

## SECTION 6

### BIRTH OUTCOMES INITIATIVE

## TABLE OF CONTENTS

<b>BIRTH OUTCOMES INITIATIVE (BOI)</b>	<b>1</b>
<b>COVERAGE FOR CENTERING PREGNANCY GROUP PRENATAL CARE</b>	<b>3</b>
BILLING AND REIMBURSEMENT .....	3
<b>ACOG DELIVERY GUIDELINES</b>	<b>5</b>
<b>FLOW OF MEDICAID MODIFIER ASSIGNMENT FOR DELIVERIES</b>	<b>7</b>
<b>BOI APPROVED DELIVERY GUIDELINES</b>	<b>9</b>
ICD-9-CM DIAGNOSIS CODES .....	9
ICD-10-CM DIAGNOSIS CODES .....	9
October 2018 Update .....	9
October 2016 Update .....	57
October 2015 Update .....	106
<b>SOUTH CAROLINA PERINATAL REGIONS</b>	<b>155</b>
<b>ACOG PATIENT SAFETY CHECKLIST FOR SCHEDULING INDUCTION OF LABOR</b>	<b>159</b>
<b>ACOG PATIENT SAFETY CHECKLIST FOR PLANNED CESAREAN DELIVERY</b>	<b>161</b>

## SECTION 6 BIRTH OUTCOMES INITIATIVE

### BIRTH OUTCOMES INITIATIVE (BOI)

South Carolina Birth Outcomes Initiative (BOI) is an effort by the South Carolina Department of Health and Human Services (SCDHHS) and its partners to improve the health of newborns in the Medicaid program. Launched in July 2011, the Birth Outcomes Initiative is focused on achieving five key goals:

1. Ending elective inductions for non-medically indicated deliveries prior to 39 weeks. This should also help us address reducing the number of cesarean-sections as well as NICU admissions.
2. Reducing the average length of stay in neonatal intensive care units and pediatric intensive care units.
3. Reducing health disparities among newborns.
4. Making 17P, a compound that helps prevent pre-term births, available to all at-risk pregnant women with no “hassle factor.”
5. Implementing a universal screening and referral tool for physicians. This tool will screen pregnant women for tobacco use, substance abuse, depression, and domestic violence.

Key partners in the Birth Outcomes Initiative include: the SC Hospital Association, the SC Department of Health and Environmental Control, the SC Department of Drug and Other Alcohol Abuse Services, the SC Department of Mental Health, the SC Office of Research and Statistics, the University of South Carolina’s Institute on Families in Society, and the SC March of Dimes.

## **SECTION 6 BIRTH OUTCOMES INITIATIVE**

### **BIRTH OUTCOME INITIATIVE (BOI)**

This page was intentionally left blank.

## SECTION 6 BIRTH OUTCOMES INITIATIVE

### COVERAGE FOR CENTERING PREGNANCY GROUP PRENATAL CARE

As part of the Birth Outcome Initiative, Centering Pregnancy group prenatal services are a covered benefit for pregnant women. Centering Pregnancy is a model of prenatal care provided in a group setting that gives patients more time with their provider and encourages interaction with other women due to deliver a baby at the same time. Through this service, participants meet to discuss maternal and infant health as a group while receiving clinical supervision and support. To qualify for the benefit, a Medicaid member must be a female between the ages of 12 and 55 years of age.

#### BILLING AND REIMBURSEMENT

The Centering Healthcare Institute certifies providers offering Centering Pregnancy programs. To qualify for reimbursement for Centering Pregnancy group clinical visits, a provider must be a site approved by the Centering Healthcare Institute or be under the Centering grant contract through DHHS in preparation for formal site approval, and the provider must provide group prenatal care utilizing the Centering Pregnancy model.

Group clinical visits must last at least an hour and a half, with a minimum of two clients and a maximum of twenty clients. Following the recommended Centering Pregnancy model, up to 10 group clinical visits prior to delivery may be covered. Providers must use educational materials from the Centering Pregnancy curriculum, and these must be incorporated into the educational portion of the group clinical visit.

Providers must submit a claim for a group clinical visit for the management of pregnancy using procedure code 99078 and modifier TH. The claim must include a pregnancy diagnosis code (ICD-10 series Z34- for normal pregnancy, and ICD-10 series O09- for high-risk).

For claims with procedure code 99078 with modifier TH to be considered for reimbursement, they must be submitted for the same date of service as claims by the same provider for an established patient visit (E/M procedure codes 99211, 99212, 99213, 99214, or 99215) with modifier TH.

The Centering Healthcare Institute lists sites in South Carolina currently approved to provide Centering Pregnancy services on its webpage:

<https://centeringhealthcare.secure.force.com/WebPortal/ListOfCenteringSites?stateName=SC>

## **SECTION 6 BIRTH OUTCOMES INITIATIVE**

### **BIRTH OUTCOME INITIATIVE (BOI)**

This page was intentionally left blank.

## SECTION 6 BIRTH OUTCOMES INITIATIVE

### ACOG DELIVERY GUIDELINES

The following conditions are generally accepted as exceptions to the guideline recommendation for planned delivery or induction no earlier than 39 weeks. Delivery < 39 weeks for these conditions may represent a benefit for the mother, the fetus or both. This list is not meant to be exclusive and each category may require a separate guideline to outline evidence-based practices regarding timing or delivery.

- Pre-eclampsia, mild or severe
- Uncontrollable chronic hypertension or gestational hypertension
- Poorly controlled diabetes mellitus
- Intra-uterine growth restriction (IUGR)
- Non-reassuring fetal status
- Oligohydramnios
- Fetal Gastroschisis
- Other congenital anomalies requiring early delivery (*i.e.*, Vein of Galen malformation)
- Fetal iso-immunization
- Allo-immune thrombocytopenia (NAIT)
- Placenta previa / accreta / percreta
- Vasa previa
- Preterm premature rupture of the membranes (PPROM)
- Premature rupture of the membranes (PROM)
- Placental abruption
- Severe maternal hemorrhage
- Chorioamnionitis
- Worsening maternal medical condition (renal failure, respiratory distress syndrome, acidosis, etc.)
- Maternal death (peri-mortem delivery)
- HIV
- Maternal malignancy
- Prior classical cesarean delivery (prior incisions into the muscular uterus)
- Prior myomectomy, uterine rupture or significant scarring
- Multiple gestation
- Cholestasis of pregnancy
- Herpes gestationis
- Impetigo herpetiformis

1. Spong C, Mercer B, D'Alton M, Kilpatrick S, Blackwell S, Saade G Timing of Indicated Late-Preterm and Early-Term Birth *Obstetrics/Gynecology* 118(2) Aug 2011 323-333
2. Adapted from the Society for Maternal-Fetal Medicine and the American Congress of Obstetricians and Gynecologists.

**SECTION 6 BIRTH OUTCOMES INITIATIVE**  
**ACOG DELIVERY GUIDELINES**

This page was intentionally left blank.

# SECTION 6 BIRTH OUTCOMES INITIATIVE

## FLOW OF MEDICAID MODIFIER ASSIGNMENT FOR DELIVERIES

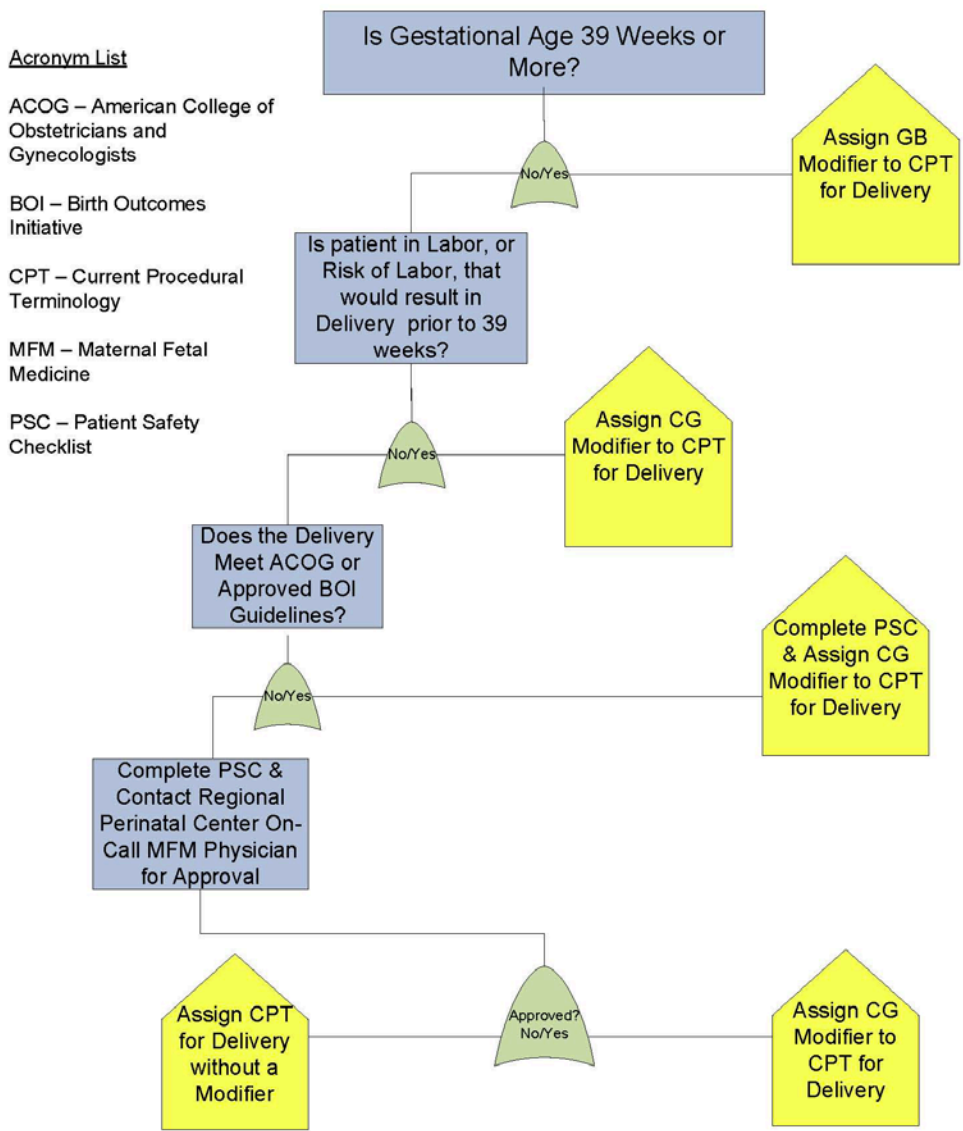

2 July 12  
Office of Reporting, Research and Special Projects



## **SECTION 6 BIRTH OUTCOMES INITIATIVE**

### **FLOW OF MEDICAID MODIFIER ASSIGNMENT FOR DELIVERIES**

This page was intentionally left blank.

## SECTION 6 BIRTH OUTCOMES INITIATIVE

### BOI APPROVED DELIVERY GUIDELINES

#### ICD-9-CM DIAGNOSIS CODES

ICD-9-CM diagnosis codes for dates of service on or before **September 30, 2015** are located on the SCDHHS website on the [Physicians Services Provider Manual](#) webpage.

#### ICD-10-CM DIAGNOSIS CODES

##### October 2018 Update

For dates of service on or after October 1, 2018, please use the following ICD-10-CM and PCS codes. For dates of service prior to October 1, 2018, refer to the October 2016 Update included in this section.

**Excluded populations:** For dates of service on or after October 1, 2018, the following ICD-10-CM principal diagnosis codes or ICD-10-CM other diagnosis codes for conditions possibly justifying elective delivery prior to 39 weeks gestation are excluded.

ICD-10 CODE	DESCRIPTION	SHORTEN DESCRIPTION
10900ZC	DRAINAGE OF AMNIOTIC FLUID, THERAPEUTIC FROM PRODUCTS OF CONCEPTION, OPEN APPROACH	DRAINAGE OF AMNIOTIC FL, THERAP FROM POC, OPEN APPROACH
10903ZC	DRAINAGE OF AMNIOTIC FLUID, THERAPEUTIC FROM PRODUCTS OF CONCEPTION, PERCUTANEOUS APPROACH	DRAINAGE OF AMNIOTIC FL, THERAP FROM POC, PERC APPROACH
10904ZC	DRAINAGE OF AMNIOTIC FLUID, THERAPEUTIC FROM PRODUCTS OF CONCEPTION, PERCUTANEOUS ENDOSCOPIC APPROACH	DRAINAGE OF AMNIOTIC FL, THERAP FROM POC, PERC ENDO APPROACH
10907ZC	DRAINAGE OF AMNIOTIC FLUID, THERAPEUTIC FROM PRODUCTS OF CONCEPTION, VIA NATURAL OR ARTIFICIAL OPENING	DRAINAGE OF AMNIOTIC FL, THERAPEUTIC FROM POC, VIA NATURAL OR ARTIFICIAL OPENING
10908ZC	DRAINAGE OF AMNIOTIC FLUID, THERAPEUTIC FROM PRODUCTS OF CONCEPTION, VIA NATURAL OR ARTIFICIAL OPENING ENDOSCOPIC	DRAINAGE OF AMNIOTIC FL, THERAPEUTIC FROM POC, VIA NATURAL OR ARTIFICIAL OPENING ENDOSCOPIC
0U7C7ZZ	DILATION OF CERVIX, VIA NATURAL OR ARTIFICIAL OPENING	DILATION OF CERVIX, VIA NATURAL OR ARTIFICIAL OPENING
10D00Z0	EXTRACTION OF PRODUCTS OF CONCEPTION, HIGH, OPEN APPROACH	EXTRACTION OF PRODUCTS OF CONCEPTION, HIGH, OPEN APPROACH
10D00Z1	EXTRACTION OF PRODUCTS OF CONCEPTION, LOW, OPEN APPROACH	EXTRACTION OF PRODUCTS OF CONCEPTION, LOW, OPEN APPROACH

## SECTION 6 BIRTH OUTCOMES INITIATIVE

### BOI APPROVED DELIVERY GUIDELINES

ICD-10 CODE	DESCRIPTION	SHORTEN DESCRIPTION
10D00Z2	EXTRACTION OF PRODUCTS OF CONCEPTION, EXTRAPERITONEAL, OPEN APPROACH	EXTRACTION OF POC, EXTRAPERITONEAL, OPEN APPROACH
3E030VJ	INTRODUCTION OF OTHER HORMONE INTO PERIPHERAL VEIN, OPEN APPROACH	INTRODUCTION OF OTH HORMONE INTO PERIPH VEIN, OPEN APPROACH
3E033VJ	INTRODUCTION OF OTHER HORMONE INTO PERIPHERAL VEIN, PERCUTANEOUS APPROACH	INTRODUCTION OF OTH HORMONE INTO PERIPH VEIN, PERCUTANEOUS APPROACH
3E040VJ	INTRODUCTION OF OTHER HORMONE INTO CENTRAL VEIN, OPEN APPROACH	INTRODUCTION OF OTH HORMONE INTO CENTRAL VEIN, OPEN APPROACH
3E043VJ	INTRODUCTION OF OTHER HORMONE INTO CENTRAL VEIN, PERCUTANEOUS APPROACH	INTRODUCTION OF OTH HORMONE INTO CENTRAL VEIN, PERC APPROACH
3E050VJ	INTRODUCTION OF OTHER HORMONE INTO PERIPHERAL ARTERY, OPEN APPROACH	INTRODUCTION OF OTH HORMONE INTO PERIPH ARTERY, OPEN APPROACH
3E053VJ	INTRODUCTION OF OTHER HORMONE INTO PERIPHERAL ARTERY, PERCUTANEOUS APPROACH	INTRODUCTION OF OTHER HORMONE INTO PERIPH ART, PERC APPROACH
3E060VJ	INTRODUCTION OF OTHER HORMONE INTO CENTRAL ARTERY, OPEN APPROACH	INTRODUCTION OF OTH HORMONE INTO CENTRAL ART, OPEN APPROACH
3E063VJ	INTRODUCTION OF OTHER HORMONE INTO CENTRAL ARTERY, PERCUT APPROACH	INTRODUCTION OF OTH HORMONE INTO CENTRAL ART, PERC APPROACH
3E0DXGC	INTRODUCTION OF OTHER THERAPEUTIC SUBSTANCE INTO MOUTH AND PHARYNX, EXTERNAL APPROACH	INTRODUCE OTH THERAP SUBST IN MOUTH/PHAR, EXTERN
B20	HUMAN IMMUNODEFICIENCY VIRUS [HIV] DISEASE	HUMAN IMMUNODEFICIENCY VIRUS [HIV] DISEASE
O09.291	SUPERVISION OF PREGNANCY WITH OTHER POOR REPRODUCTIVE OR OBSTETRIC HISTORY, FIRST TRIMESTER	SUPRVSN OF PREG W POOR REPRODCTV OR OBSTET HX, FIRST TRI
O09.292	SUPERVISION OF PREGNANCY WITH OTHER POOR REPRODUCTIVE OR OBSTETRIC HISTORY, SECOND TRIMESTER	SUPRVSN OF PREG W POOR REPRODCTV OR OBSTET HX, SECOND TRI
O09.293	SUPERVISION OF PREGNANCY WITH OTHER POOR REPRODUCTIVE OR OBSTETRIC HISTORY, THIRD TRIMESTER	SUPRVSN OF PREG W POOR REPRODCTV OR OBSTET HX, THIRD TRI
O09.299	SUPERVISION OF PREGNANCY WITH OTHER POOR REPRODUCTIVE OR OBSTETRIC HISTORY, UNSPECIFIED TRIMESTER	SUPRVSN OF PREG W POOR REPRODCTV OR OBSTET HISTORY, UNSP TRI
O10.011	PRE-EXISTING ESSENTIAL HYPERTENSION COMPLICATING PREGNANCY, FIRST TRIMESTER	PRE-EXISTING ESSENTIAL HTN COMP PREGNANCY, FIRST TRIMESTER
O10.012	PRE-EXISTING ESSENTIAL HYPERTENSION	PRE-EXISTING ESSENTIAL HTN COMP

## SECTION 6 BIRTH OUTCOMES INITIATIVE

### BOI APPROVED DELIVERY GUIDELINES

ICD-10 CODE	DESCRIPTION	SHORTEN DESCRIPTION
	COMPLICATING PREGNANCY, SECOND TRIMESTER	PREGNANCY, SECOND TRIMESTER
O10.013	PRE-EXISTING ESSENTIAL HYPERTENSION COMPLICATING PREGNANCY, THIRD TRIMESTER	PRE-EXISTING ESSENTIAL HTN COMP PREGNANCY, THIRD TRIMESTER
O10.019	PRE-EXISTING ESSENTIAL HYPERTENSION COMPLICATING PREGNANCY, UNSPECIFIED TRIMESTER	PRE-EXISTING ESSENTIAL HTN COMP PREGNANCY, UNSP TRIMESTER
O10.02	PRE-EXISTING ESSENTIAL HYPERTENSION COMPLICATING CHILDBIRTH	PRE-EXISTING ESSENTIAL HYPERTENSION COMPLICATING CHILDBIRTH
O10.03	PRE-EXISTING ESSENTIAL HYPERTENSION COMPLICATING THE PUERPERIUM	PRE-EXISTING ESSENTIAL HYPERTENSION COMP THE PUERPERIUM
O10.111	PRE-EXISTING HYPERTENSIVE HEART DISEASE COMPLICATING PREGNANCY, FIRST TRIMESTER	PRE-EXIST HYP HEART DISEASE COMP PREGNANCY, FIRST TRIMESTER
O10.112	PRE-EXISTING HYPERTENSIVE HEART DISEASE COMPLICATING PREGNANCY, SECOND TRIMESTER	PRE-EXIST HYP HEART DISEASE COMP PREGNANCY, SECOND TRIMESTER
O10.113	PRE-EXISTING HYPERTENSIVE HEART DISEASE COMPLICATING PREGNANCY, THIRD TRIMESTER	PRE-EXIST HYP HEART DISEASE COMP PREGNANCY, THIRD TRIMESTER
O10.119	PRE-EXISTING HYPERTENSIVE HEART DISEASE COMPLICATING PREGNANCY, UNSPECIFIED TRIMESTER	PRE-EXIST HYP HEART DISEASE COMP PREGNANCY, UNSP TRIMESTER
O10.12	PRE-EXISTING HYPERTENSIVE HEART DISEASE COMPLICATING CHILDBIRTH	PRE-EXISTING HYPERTENSIVE HEART DISEASE COMP CHILDBIRTH
O10.13	PRE-EXISTING HYPERTENSIVE HEART DISEASE COMPLICATING THE PUERPERIUM	PRE-EXISTING HYPERTENSIVE HEART DISEASE COMP THE PUERPERIUM
O10.211	PRE-EXISTING HYPERTENSIVE CHRONIC KIDNEY DISEASE COMPLICATING PREGNANCY, FIRST TRIMESTER	PRE-EXIST HYP CHRONIC KIDNEY DISEASE COMP PREG, FIRST TRI
O10.212	PRE-EXISTING HYPERTENSIVE CHRONIC KIDNEY DISEASE COMPLICATING PREGNANCY, SECOND TRIMESTER	PRE-EXIST HYP CHRONIC KIDNEY DISEASE COMP PREG, SECOND TRI
O10.213	PRE-EXISTING HYPERTENSIVE CHRONIC KIDNEY DISEASE COMPLICATING PREGNANCY, THIRD TRIMESTER	PRE-EXIST HYP CHRONIC KIDNEY DISEASE COMP PREG, THIRD TRI
O10.219	PRE-EXISTING HYPERTENSIVE CHRONIC KIDNEY DISEASE COMPLICATING PREGNANCY, UNSPECIFIED TRIMESTER	PRE-EXIST HYP CHRONIC KIDNEY DISEASE COMP PREG, UNSP TRI
O10.22	PRE-EXISTING HYPERTENSIVE CHRONIC KIDNEY DISEASE COMPLICATING CHILDBIRTH	PRE-EXISTING HYP CHRONIC KIDNEY DISEASE COMP CHILDBIRTH
O10.23	PRE-EXISTING HYPERTENSIVE CHRONIC KIDNEY DISEASE COMPLICATING THE	PRE-EXISTING HYP CHRONIC KIDNEY DISEASE COMP THE PUERPERIUM

## SECTION 6 BIRTH OUTCOMES INITIATIVE

### BOI APPROVED DELIVERY GUIDELINES

ICD-10 CODE	DESCRIPTION	SHORTEN DESCRIPTION
	PUERPERIUM	
O10.311	PRE-EXISTING HYPERTENSIVE HEART AND CHRONIC KIDNEY DISEASE COMPLICATING PREGNANCY, FIRST TRIMESTER	PRE-EXIST HYP HEART AND CHR KIDNEY DIS COMP PREG, FIRST TRI
O10.312	PRE-EXISTING HYPERTENSIVE HEART AND CHRONIC KIDNEY DISEASE COMPLICATING PREGNANCY, SECOND TRIMESTER	PRE-EXIST HYP HEART AND CHR KIDNEY DIS COMP PREG, SECOND TRI
O10.313	PRE-EXISTING HYPERTENSIVE HEART AND CHRONIC KIDNEY DISEASE COMPLICATING PREGNANCY, THIRD TRIMESTER	PRE-EXIST HYP HEART AND CHR KIDNEY DIS COMP PREG, THIRD TRI
O10.319	PRE-EXISTING HYPERTENSIVE HEART AND CHRONIC KIDNEY DISEASE COMPLICATING PREGNANCY, UNSPECIFIED TRIMESTER	PRE-EXIST HYP HEART AND CHR KIDNEY DIS COMP PREG, UNSP TRI
O10.32	PRE-EXISTING HYPERTENSIVE HEART AND CHRONIC KIDNEY DISEASE COMPLICATING CHILDBIRTH	PRE-EXIST HYP HEART AND CHRONIC KIDNEY DISEASE COMP CHLDBRTH
O10.33	PRE-EXISTING HYPERTENSIVE HEART AND CHRONIC KIDNEY DISEASE COMPLICATING THE PUERPERIUM	PRE-EXIST HYP HEART AND CHR KIDNEY DISEASE COMP THE PUERP
O10.411	PRE-EXISTING SECONDARY HYPERTENSION COMPLICATING PREGNANCY, FIRST TRIMESTER	PRE-EXISTING SECONDARY HTN COMP PREGNANCY, FIRST TRIMESTER
O10.412	PRE-EXISTING SECONDARY HYPERTENSION COMPLICATING PREGNANCY, SECOND TRIMESTER	PRE-EXISTING SECONDARY HTN COMP PREGNANCY, SECOND TRIMESTER
O10.413	PRE-EXISTING SECONDARY HYPERTENSION COMPLICATING PREGNANCY, THIRD TRIMESTER	PRE-EXISTING SECONDARY HTN COMP PREGNANCY, THIRD TRIMESTER
O10.419	PRE-EXISTING SECONDARY HYPERTENSION COMPLICATING PREGNANCY, UNSPECIFIED TRIMESTER	PRE-EXISTING SECONDARY HTN COMP PREGNANCY, UNSP TRIMESTER
O10.42	PRE-EXISTING SECONDARY HYPERTENSION COMPLICATING CHILDBIRTH	PRE-EXISTING SECONDARY HYPERTENSION COMPLICATING CHILDBIRTH
O10.43	PRE-EXISTING SECONDARY HYPERTENSION COMPLICATING THE PUERPERIUM	PRE-EXISTING SECONDARY HYPERTENSION COMP THE PUERPERIUM
O10.911	UNSPECIFIED PRE-EXISTING HYPERTENSION COMPLICATING PREGNANCY, FIRST TRIMESTER	UNSP PRE-EXISTING HTN COMP PREGNANCY, FIRST TRIMESTER
O10.912	UNSPECIFIED PRE-EXISTING HYPERTENSION COMPLICATING PREGNANCY, SECOND TRIMESTER	UNSP PRE-EXISTING HTN COMP PREGNANCY, SECOND TRIMESTER
O10.913	UNSPECIFIED PRE-EXISTING HYPERTENSION COMPLICATING PREGNANCY, THIRD TRIMESTER	UNSP PRE-EXISTING HTN COMP PREGNANCY, THIRD TRIMESTER
O10.919	UNSPECIFIED PRE-EXISTING HYPERTENSION	UNSP PRE-EXISTING HTN COMP

## SECTION 6 BIRTH OUTCOMES INITIATIVE

### BOI APPROVED DELIVERY GUIDELINES

ICD-10 CODE	DESCRIPTION	SHORTEN DESCRIPTION
	COMPLICATING PREGNANCY, UNSPECIFIED TRIMESTER	PREGNANCY, UNSP TRIMESTER
O10.92	UNSPECIFIED PRE-EXISTING HYPERTENSION COMPLICATING CHILDBIRTH	UNSP PRE-EXISTING HYPERTENSION COMPLICATING CHILDBIRTH
O10.93	UNSPECIFIED PRE-EXISTING HYPERTENSION COMPLICATING THE PUERPERIUM	UNSP PRE-EXISTING HYPERTENSION COMPLICATING THE PUERPERIUM
O11.1	PRE-EXISTING HYPERTENSION WITH PRE-ECLAMPSIA, FIRST TRIMESTER	PRE-EXISTING HYPERTENSION W PRE-ECLAMPSIA, FIRST TRIMESTER
O11.2	PRE-EXISTING HYPERTENSION WITH PRE-ECLAMPSIA, SECOND TRIMESTER	PRE-EXISTING HYPERTENSION W PRE-ECLAMPSIA, SECOND TRIMESTER
O11.3	PRE-EXISTING HYPERTENSION WITH PRE-ECLAMPSIA, THIRD TRIMESTER	PRE-EXISTING HYPERTENSION W PRE-ECLAMPSIA, THIRD TRIMESTER
O11.4	PRE-EXISTING HYPERTENSION WITH PREECLAMPSIA, COMPLICATING CHILDBIRTH	PRE-EXISTING HTN WITH PREECLAMPSIA, COMP CHILDBIRTH
O11.5	PRE-EXISTING HYPERTENSION WITH PREECLAMPSIA, COMPLICATING THE PUERPERIUM	PRE-EXISTING HTN WITH PREECLAMPSIA, COMP THE PUERPERIUM
O11.9	PRE-EXISTING HYPERTENSION WITH PRE-ECLAMPSIA, UNSPECIFIED TRIMESTER	PRE-EXISTING HYPERTENSION WITH PRE-ECLAMPSIA, UNSP TRIMESTER
O12.10	GESTATIONAL PROTEINURIA, UNSPECIFIED TRIMESTER	GESTATIONAL PROTEINURIA, UNSPECIFIED TRIMESTER
O12.11	GESTATIONAL PROTEINURIA, FIRST TRIMESTER	GESTATIONAL PROTEINURIA, FIRST TRIMESTER
O12.12	GESTATIONAL PROTEINURIA, SECOND TRIMESTER	GESTATIONAL PROTEINURIA, SECOND TRIMESTER
O12.13	GESTATIONAL PROTEINURIA, THIRD TRIMESTER	GESTATIONAL PROTEINURIA, THIRD TRIMESTER
O12.14	GESTATIONAL PROTEINURIA, COMPLICATING CHILDBIRTH	GESTATIONAL PROTEINURIA, COMPLICATING CHILDBIRTH
O12.15	GESTATIONAL PROTEINURIA, COMPLICATING THE PUERPERIUM	GESTATIONAL PROTEINURIA, COMPLICATING THE PUERPERIUM
O12.20	GESTATIONAL EDEMA WITH PROTEINURIA, UNSPECIFIED TRIMESTER	GESTATIONAL EDEMA WITH PROTEINURIA, UNSPECIFIED TRIMESTER
O12.21	GESTATIONAL EDEMA WITH PROTEINURIA, FIRST TRIMESTER	GESTATIONAL EDEMA WITH PROTEINURIA, FIRST TRIMESTER
O12.22	GESTATIONAL EDEMA WITH PROTEINURIA, SECOND TRIMESTER	GESTATIONAL EDEMA WITH PROTEINURIA, SECOND TRIMESTER
O12.23	GESTATIONAL EDEMA WITH PROTEINURIA, THIRD TRIMESTER	GESTATIONAL EDEMA WITH PROTEINURIA, THIRD TRIMESTER
O12.24	GESTATIONAL EDEMA WITH PROTEINURIA, COMPLICATING CHILDBIRTH	GESTATIONAL EDEMA WITH PROTEINURIA, COMPLICATING CHILDBIRTH

## SECTION 6 BIRTH OUTCOMES INITIATIVE

### BOI APPROVED DELIVERY GUIDELINES

ICD-10 CODE	DESCRIPTION	SHORTEN DESCRIPTION
O12.25	GESTATIONAL EDEMA WITH PROTEINURIA, COMPLICATING THE PUERPERIUM	GESTATIONAL EDEMA WITH PROTEINURIA, COMP THE PUERPERIUM
O13.1	GESTATIONAL [PREGNANCY-INDUCED] HYPERTENSION WITHOUT SIGNIFICANT PROTEINURIA, FIRST TRIMESTER	GESTATIONAL HTN W/O SIGNIFICANT PROTEINURIA, FIRST TRIMESTER
O13.2	GESTATIONAL [PREGNANCY-INDUCED] HYPERTENSION WITHOUT SIGNIFICANT PROTEINURIA, SECOND TRIMESTER	GESTATNL HTN W/O SIGNIFICANT PROTEINURIA, SECOND TRIMESTER
O13.3	GESTATIONAL [PREGNANCY-INDUCED] HYPERTENSION WITHOUT SIGNIFICANT PROTEINURIA, THIRD TRIMESTER	GESTATIONAL HTN W/O SIGNIFICANT PROTEINURIA, THIRD TRIMESTER
O13.4	GESTATIONAL [PREGNANCY-INDUCED] HYPERTENSION WITHOUT SIGNIFICANT PROTEINURIA, COMPLICATING CHILDBIRTH	GESTATNL HTN WITHOUT SIGNIFICANT PROTEIN, COMP CHILDBIRTH
O13.5	GESTATIONAL [PREGNANCY-INDUCED] HYPERTENSION WITHOUT SIGNIFICANT PROTEINURIA, COMPLICATING THE PUERPERIUM	GESTATNL HTN WITHOUT SIGNIFICANT PROTEIN, COMP THE PUERP
O13.9	GESTATIONAL [PREGNANCY-INDUCED] HYPERTENSION WITHOUT SIGNIFICANT PROTEINURIA, UNSPECIFIED TRIMESTER	GESTATIONAL HTN W/O SIGNIFICANT PROTEINURIA, UNSP TRIMESTER
O14.00	MILD TO MODERATE PRE-ECLAMPSIA, UNSPECIFIED TRIMESTER	MILD TO MODERATE PRE-ECLAMPSIA, UNSPECIFIED TRIMESTER
O14.02	MILD TO MODERATE PRE-ECLAMPSIA, SECOND TRIMESTER	MILD TO MODERATE PRE-ECLAMPSIA, SECOND TRIMESTER
O14.03	MILD TO MODERATE PRE-ECLAMPSIA, THIRD TRIMESTER	MILD TO MODERATE PRE-ECLAMPSIA, THIRD TRIMESTER
O14.04	MILD TO MODERATE PRE-ECLAMPSIA, COMPLICATING CHILDBIRTH	MILD TO MODERATE PREECLAMPSIA, COMPLICATING CHILDBIRTH
O14.05	MILD TO MODERATE PRE-ECLAMPSIA, COMPLICATING THE PUERPERIUM	MILD TO MODERATE PREECLAMPSIA, COMPLICATING THE PUERPERIUM
O14.10	SEVERE PRE-ECLAMPSIA, UNSPECIFIED TRIMESTER	SEVERE PRE-ECLAMPSIA, UNSPECIFIED TRIMESTER
O14.12	SEVERE PRE-ECLAMPSIA, SECOND TRIMESTER	SEVERE PRE-ECLAMPSIA, SECOND TRIMESTER
O14.13	SEVERE PRE-ECLAMPSIA, THIRD TRIMESTER	SEVERE PRE-ECLAMPSIA, THIRD TRIMESTER
O14.14	SEVERE PRE-ECLAMPSIA COMPLICATING CHILDBIRTH	SEVERE PRE-ECLAMPSIA COMPLICATING CHILDBIRTH
O14.15	SEVERE PRE-ECLAMPSIA, COMPLICATING THE PUERPERIUM	SEVERE PRE-ECLAMPSIA, COMPLICATING THE PUERPERIUM
O14.20	HELLP SYNDROME (HELLP), UNSPECIFIED	HELLP SYNDROME (HELLP),

## SECTION 6 BIRTH OUTCOMES INITIATIVE

### BOI APPROVED DELIVERY GUIDELINES

ICD-10 CODE	DESCRIPTION	SHORTEN DESCRIPTION
	TRIMESTER	UNSPECIFIED TRIMESTER
O14.22	HELLP SYNDROME (HELLP), SECOND TRIMESTER	HELLP SYNDROME (HELLP), SECOND TRIMESTER
O14.23	HELLP SYNDROME (HELLP), THIRD TRIMESTER	HELLP SYNDROME (HELLP), THIRD TRIMESTER
O14.24	HELLP SYNDROME, COMPLICATING CHILDBIRTH	HELLP SYNDROME, COMPLICATING CHILDBIRTH
O14.25	HELLP SYNDROME, COMPLICATING THE PUERPERIUM	HELLP SYNDROME, COMPLICATING THE PUERPERIUM
O14.90	UNSPECIFIED PRE-ECLAMPSIA, UNSPECIFIED TRIMESTER	UNSPECIFIED PRE-ECLAMPSIA, UNSPECIFIED TRIMESTER
O14.92	UNSPECIFIED PRE-ECLAMPSIA, SECOND TRIMESTER	UNSPECIFIED PRE-ECLAMPSIA, SECOND TRIMESTER
O14.93	UNSPECIFIED PRE-ECLAMPSIA, THIRD TRIMESTER	UNSPECIFIED PRE-ECLAMPSIA, THIRD TRIMESTER
O14.94	UNSPECIFIED PRE-ECLAMPSIA, COMPLICATING CHILDBIRTH	UNSPECIFIED PRE-ECLAMPSIA, COMPLICATING CHILDBIRTH
O14.95	UNSPECIFIED PRE-ECLAMPSIA, COMPLICATING THE PUERPERIUM	UNSPECIFIED PRE-ECLAMPSIA, COMPLICATING THE PUERPERIUM
O15.00	ECLAMPSIA IN PREGNANCY, UNSPECIFIED TRIMESTER	ECLAMPSIA IN PREGNANCY, UNSPECIFIED TRIMESTER
O15.02	ECLAMPSIA IN PREGNANCY, SECOND TRIMESTER	ECLAMPSIA IN PREGNANCY, SECOND TRIMESTER
O15.03	ECLAMPSIA IN PREGNANCY, THIRD TRIMESTER	ECLAMPSIA IN PREGNANCY, THIRD TRIMESTER
O15.1	ECLAMPSIA IN LABOR	ECLAMPSIA IN LABOR
O15.2	ECLAMPSIA IN THE PUERPERIUM	ECLAMPSIA IN THE PUERPERIUM
O15.9	ECLAMPSIA, UNSPECIFIED AS TO TIME PERIOD	ECLAMPSIA, UNSPECIFIED AS TO TIME PERIOD
O16.1	UNSPECIFIED MATERNAL HYPERTENSION, FIRST TRIMESTER	UNSPECIFIED MATERNAL HYPERTENSION, FIRST TRIMESTER
O16.2	UNSPECIFIED MATERNAL HYPERTENSION, SECOND TRIMESTER	UNSPECIFIED MATERNAL HYPERTENSION, SECOND TRIMESTER
O16.3	UNSPECIFIED MATERNAL HYPERTENSION, THIRD TRIMESTER	UNSPECIFIED MATERNAL HYPERTENSION, THIRD TRIMESTER
O16.4	UNSPECIFIED MATERNAL HYPERTENSION, COMPLICATING CHILDBIRTH	UNSPECIFIED MATERNAL HYPERTENSION, COMPLICATING CHILDBIRTH
O16.5	UNSPECIFIED MATERNAL HYPERTENSION, COMPLICATING THE PUERPERIUM	UNSPECIFIED MATERNAL HYPERTENSION, COMP THE PUERPERIUM
O16.9	UNSPECIFIED MATERNAL HYPERTENSION, UNSPECIFIED TRIMESTER	UNSPECIFIED MATERNAL HYPERTENSION, UNSPECIFIED



## SECTION 6 BIRTH OUTCOMES INITIATIVE

### BOI APPROVED DELIVERY GUIDELINES

ICD-10 CODE	DESCRIPTION	SHORTEN DESCRIPTION
		TRIMESTER
O24.410	GESTATIONAL DIABETES MELLITUS IN PREGNANCY, DIET CONTROLLED	GESTATIONAL DIABETES MELLITUS IN PREGNANCY, DIET CONTROLLED
O24.414	GESTATIONAL DIABETES MELLITUS IN PREGNANCY, INSULIN CONTROLLED	GESTATIONAL DIABETES IN PREGNANCY, INSULIN CONTROLLED
O24.415	GESTATIONAL DIABETES MELLITUS IN PREGNANCY, CONTROLLED BY ORAL HYPOGLYCEMIC DRUGS	GESTATNL DIABETES IN PREG, CTRL BY ORAL HYPOGLYCEMIC DRUGS
O24.419	GESTATIONAL DIABETES MELLITUS IN PREGNANCY, UNSPECIFIED CONTROL	GESTATIONAL DIABETES MELLITUS IN PREGNANCY, UNSP CONTROL
O24.420	GESTATIONAL DIABETES MELLITUS IN CHILDBIRTH, DIET CONTROLLED	GESTATIONAL DIABETES MELLITUS IN CHILDBIRTH, DIET CONTROLLED
O24.424	GESTATIONAL DIABETES MELLITUS IN CHILDBIRTH, INSULIN CONTROLLED	GESTATIONAL DIABETES IN CHILDBIRTH, INSULIN CONTROLLED
O24.425	GESTATIONAL DIABETES MELLITUS IN CHILDBIRTH, CONTROLLED BY ORAL HYPOGLYCEMIC DRUGS	GESTATNL DIAB IN CHLDBRTH, CTRL BY ORAL HYPOGLYCEMIC DRUGS
O24.429	GESTATIONAL DIABETES MELLITUS IN CHILDBIRTH, UNSPECIFIED CONTROL	GESTATIONAL DIABETES MELLITUS IN CHILDBIRTH, UNSP CONTROL
O24.430	GESTATIONAL DIABETES MELLITUS IN THE PUERPERIUM, DIET CONTROLLED	GESTATIONAL DIABETES IN THE PUERPERIUM, DIET CONTROLLED
O24.434	GESTATIONAL DIABETES MELLITUS IN THE PUERPERIUM, INSULIN CONTROLLED	GESTATIONAL DIABETES IN THE PUERPERIUM, INSULIN CONTROLLED
O24.435	GESTATIONAL DIABETES MELLITUS IN PUERPERIUM, CONTROLLED BY ORAL HYPOGLYCEMIC DRUGS	GESTATNL DIABETES IN PUERP, CTRL BY ORAL HYPOGLYCEMIC DRUGS
O24.439	GESTATIONAL DIABETES MELLITUS IN THE PUERPERIUM, UNSPECIFIED CONTROL	GESTATIONAL DIABETES IN THE PUERPERIUM, UNSP CONTROL
O24.811	OTHER PRE-EXISTING DIABETES MELLITUS IN PREGNANCY, FIRST TRIMESTER	OTH PRE-EXISTING DIABETES IN PREGNANCY, FIRST TRIMESTER
O24.812	OTHER PRE-EXISTING DIABETES MELLITUS IN PREGNANCY, SECOND TRIMESTER	OTH PRE-EXISTING DIABETES IN PREGNANCY, SECOND TRIMESTER
O24.813	OTHER PRE-EXISTING DIABETES MELLITUS IN PREGNANCY, THIRD TRIMESTER	OTH PRE-EXISTING DIABETES IN PREGNANCY, THIRD TRIMESTER
O24.819	OTHER PRE-EXISTING DIABETES MELLITUS IN PREGNANCY, UNSPECIFIED TRIMESTER	OTH PRE-EXISTING DIABETES IN PREGNANCY, UNSP TRIMESTER
O24.82	OTHER PRE-EXISTING DIABETES MELLITUS IN CHILDBIRTH	OTHER PRE-EXISTING DIABETES MELLITUS IN CHILDBIRTH
O24.83	OTHER PRE-EXISTING DIABETES MELLITUS IN THE PUERPERIUM	OTHER PRE-EXISTING DIABETES MELLITUS IN THE PUERPERIUM
O24.911	UNSPECIFIED DIABETES MELLITUS IN PREGNANCY, FIRST TRIMESTER	UNSPECIFIED DIABETES MELLITUS IN PREGNANCY, FIRST TRIMESTER
O24.912	UNSPECIFIED DIABETES MELLITUS IN PREGNANCY, SECOND TRIMESTER	UNSPECIFIED DIABETES MELLITUS IN PREGNANCY, SECOND TRIMESTER

## SECTION 6 BIRTH OUTCOMES INITIATIVE

### BOI APPROVED DELIVERY GUIDELINES

ICD-10 CODE	DESCRIPTION	SHORTEN DESCRIPTION
O24.913	UNSPECIFIED DIABETES MELLITUS IN PREGNANCY, THIRD TRIMESTER	UNSPECIFIED DIABETES MELLITUS IN PREGNANCY, THIRD TRIMESTER
O24.919	UNSPECIFIED DIABETES MELLITUS IN PREGNANCY, UNSPECIFIED TRIMESTER	UNSP DIABETES MELLITUS IN PREGNANCY, UNSPECIFIED TRIMESTER
O24.92	UNSPECIFIED DIABETES MELLITUS IN CHILDBIRTH	UNSPECIFIED DIABETES MELLITUS IN CHILDBIRTH
O24.93	UNSPECIFIED DIABETES MELLITUS IN THE PUERPERIUM	UNSPECIFIED DIABETES MELLITUS IN THE PUERPERIUM
O26.611	LIVER AND BILIARY TRACT DISORDERS IN PREGNANCY, FIRST TRIMESTER	LIVER AND BILIARY TRACT DISORD IN PREGNANCY, FIRST TRIMESTER
O26.612	LIVER AND BILIARY TRACT DISORDERS IN PREGNANCY, SECOND TRIMESTER	LIVER AND BILIARY TRACT DISORD IN PREG, SECOND TRIMESTER
O26.613	LIVER AND BILIARY TRACT DISORDERS IN PREGNANCY, THIRD TRIMESTER	LIVER AND BILIARY TRACT DISORD IN PREGNANCY, THIRD TRIMESTER
O26.619	LIVER AND BILIARY TRACT DISORDERS IN PREGNANCY, UNSPECIFIED TRIMESTER	LIVER AND BILIARY TRACT DISORD IN PREGNANCY, UNSP TRIMESTER
O26.62	LIVER AND BILIARY TRACT DISORDERS IN CHILDBIRTH	LIVER AND BILIARY TRACT DISORDERS IN CHILDBIRTH
O26.63	LIVER AND BILIARY TRACT DISORDERS IN THE PUERPERIUM	LIVER AND BILIARY TRACT DISORDERS IN THE PUERPERIUM
O26.831	PREGNANCY RELATED RENAL DISEASE, FIRST TRIMESTER	PREGNANCY RELATED RENAL DISEASE, FIRST TRIMESTER
O26.832	PREGNANCY RELATED RENAL DISEASE, SECOND TRIMESTER	PREGNANCY RELATED RENAL DISEASE, SECOND TRIMESTER
O26.833	PREGNANCY RELATED RENAL DISEASE, THIRD TRIMESTER	PREGNANCY RELATED RENAL DISEASE, THIRD TRIMESTER
O26.839	PREGNANCY RELATED RENAL DISEASE, UNSPECIFIED TRIMESTER	PREGNANCY RELATED RENAL DISEASE, UNSPECIFIED TRIMESTER
O30.001	TWIN PREGNANCY, UNSPECIFIED NUMBER OF PLACENTA AND UNSPECIFIED NUMBER OF AMNIOTIC SACS, FIRST TRIMESTER	TWIN PREG, UNSP NUM PLCNTA & AMNIO SACS, FIRST TRIMESTER
O30.002	TWIN PREGNANCY, UNSPECIFIED NUMBER OF PLACENTA AND UNSPECIFIED NUMBER OF AMNIOTIC SACS, SECOND TRIMESTER	TWIN PREG, UNSP NUM PLCNTA & AMNIO SACS, SECOND TRIMESTER
O30.003	TWIN PREGNANCY, UNSPECIFIED NUMBER OF PLACENTA AND UNSPECIFIED NUMBER OF AMNIOTIC SACS, THIRD TRIMESTER	TWIN PREG, UNSP NUM PLCNTA & AMNIO SACS, THIRD TRIMESTER
O30.009	TWIN PREGNANCY, UNSPECIFIED NUMBER OF PLACENTA AND UNSPECIFIED NUMBER OF AMNIOTIC SACS, UNSPECIFIED TRIMESTER	TWIN PREGNANCY, UNSP NUM PLCNTA & AMNIO SACS, UNSP TRIMESTER
O30.011	TWIN PREGNANCY, MONOCHORIONIC/MONOAMNIOTIC, FIRST TRIMESTER	TWIN PREGNANCY, MONOCHORIONIC/MONOAMNIOTIC, FIRST TRIMESTER
O30.012	TWIN PREGNANCY,	TWIN PREGNANCY,

## SECTION 6 BIRTH OUTCOMES INITIATIVE

### BOI APPROVED DELIVERY GUIDELINES

ICD-10 CODE	DESCRIPTION	SHORTEN DESCRIPTION
	MONOCHORIONIC/MONOAMNIOTIC, SECOND TRIMESTER	MONOCHORIONIC/MONOAMNIOTIC, SECOND TRIMESTER
O30.013	TWIN PREGNANCY, MONOCHORIONIC/MONOAMNIOTIC, THIRD TRIMESTER	TWIN PREGNANCY, MONOCHORIONIC/MONOAMNIOTIC, THIRD TRIMESTER
O30.019	TWIN PREGNANCY, MONOCHORIONIC/MONOAMNIOTIC, UNSPECIFIED TRIMESTER	TWIN PREGNANCY, MONOCHORIONIC/MONOAMNIOTIC, UNSP TRIMESTER
O30.021	CONJOINED TWIN PREGNANCY, FIRST TRIMESTER	CONJOINED TWIN PREGNANCY, FIRST TRIMESTER
O30.022	CONJOINED TWIN PREGNANCY, SECOND TRIMESTER	CONJOINED TWIN PREGNANCY, SECOND TRIMESTER
O30.023	CONJOINED TWIN PREGNANCY, THIRD TRIMESTER	CONJOINED TWIN PREGNANCY, THIRD TRIMESTER
O30.029	CONJOINED TWIN PREGNANCY, UNSPECIFIED TRIMESTER	CONJOINED TWIN PREGNANCY, UNSPECIFIED TRIMESTER
O30.031	TWIN PREGNANCY, MONOCHORIONIC/DIAMNIOTIC, FIRST TRIMESTER	TWIN PREGNANCY, MONOCHORIONIC/DIAMNIOTIC, FIRST TRIMESTER
O30.032	TWIN PREGNANCY, MONOCHORIONIC/DIAMNIOTIC, SECOND TRIMESTER	TWIN PREGNANCY, MONOCHORIONIC/DIAMNIOTIC, SECOND TRIMESTER
O30.033	TWIN PREGNANCY, MONOCHORIONIC/DIAMNIOTIC, THIRD TRIMESTER	TWIN PREGNANCY, MONOCHORIONIC/DIAMNIOTIC, THIRD TRIMESTER
O30.039	TWIN PREGNANCY, MONOCHORIONIC/DIAMNIOTIC, UNSPECIFIED TRIMESTER	TWIN PREGNANCY, MONOCHORIONIC/DIAMNIOTIC, UNSP TRIMESTER
O30.041	TWIN PREGNANCY, DICHORIONIC/DIAMNIOTIC, FIRST TRIMESTER	TWIN PREGNANCY, DICHORIONIC/DIAMNIOTIC, FIRST TRIMESTER
O30.042	TWIN PREGNANCY, DICHORIONIC/DIAMNIOTIC, SECOND TRIMESTER	TWIN PREGNANCY, DICHORIONIC/DIAMNIOTIC, SECOND TRIMESTER
O30.043	TWIN PREGNANCY, DICHORIONIC/DIAMNIOTIC, THIRD TRIMESTER	TWIN PREGNANCY, DICHORIONIC/DIAMNIOTIC, THIRD TRIMESTER
O30.049	TWIN PREGNANCY, DICHORIONIC/DIAMNIOTIC, UNSPECIFIED TRIMESTER	TWIN PREGNANCY, DICHORIONIC/DIAMNIOTIC, UNSP TRIMESTER
O30.091	TWIN PREGNANCY, UNABLE TO DETERMINE NUMBER OF PLACENTA AND NUMBER OF AMNIOTIC SACS, FIRST TRIMESTER	TWIN PREG, UNABLE TO DTRM NUM PLCNTA & AMNIO SACS, FIRST TRI
O30.092	TWIN PREGNANCY, UNABLE TO DETERMINE NUMBER OF PLACENTA AND NUMBER OF AMNIOTIC SACS, SECOND TRIMESTER	TWIN PREG, UNABLE TO DTRM NUM PLCNTA & AMNIO SACS, 2ND TRI

## SECTION 6 BIRTH OUTCOMES INITIATIVE

### BOI APPROVED DELIVERY GUIDELINES

ICD-10 CODE	DESCRIPTION	SHORTEN DESCRIPTION
O30.093	TWIN PREGNANCY, UNABLE TO DETERMINE NUMBER OF PLACENTA AND NUMBER OF AMNIOTIC SACS, THIRD TRIMESTER	TWIN PREG, UNABLE TO DTRM NUM PLCNTA & AMNIO SACS, THIRD TRI
O30.099	TWIN PREGNANCY, UNABLE TO DETERMINE NUMBER OF PLACENTA AND NUMBER OF AMNIOTIC SACS, UNSPECIFIED TRIMESTER	TWIN PREG, UNABLE TO DTRM NUM PLCNTA & AMNIO SACS, UNSP TRI
O30.101	TRIPLET PREGNANCY, UNSPECIFIED NUMBER OF PLACENTA AND UNSPECIFIED NUMBER OF AMNIOTIC SACS, FIRST TRIMESTER	TRIPLET PREG, UNSP NUM PLCNTA & AMNIO SACS, FIRST TRIMESTER
O30.102	TRIPLET PREGNANCY, UNSPECIFIED NUMBER OF PLACENTA AND UNSPECIFIED NUMBER OF AMNIOTIC SACS, SECOND TRIMESTER	TRIPLET PREG, UNSP NUM PLCNTA & AMNIO SACS, SECOND TRIMESTER
O30.103	TRIPLET PREGNANCY, UNSPECIFIED NUMBER OF PLACENTA AND UNSPECIFIED NUMBER OF AMNIOTIC SACS, THIRD TRIMESTER	TRIPLET PREG, UNSP NUM PLCNTA & AMNIO SACS, THIRD TRIMESTER
O30.109	TRIPLET PREGNANCY, UNSPECIFIED NUMBER OF PLACENTA AND UNSPECIFIED NUMBER OF AMNIOTIC SACS, UNSPECIFIED TRIMESTER	TRIPLET PREG, UNSP NUM PLCNTA & AMNIO SACS, UNSP TRIMESTER
O30.111	TRIPLET PREGNANCY WITH TWO OR MORE MONOCHORIONIC FETUSES, FIRST TRIMESTER	TRIPLET PREG W TWO OR MORE MONOCHORIONIC FETUSES, FIRST TRI
O30.112	TRIPLET PREGNANCY WITH TWO OR MORE MONOCHORIONIC FETUSES, SECOND TRIMESTER	TRIPLET PREG W TWO OR MORE MONOCHORIONIC FETUSES, SECOND TRI
O30.113	TRIPLET PREGNANCY WITH TWO OR MORE MONOCHORIONIC FETUSES, THIRD TRIMESTER	TRIPLET PREG W TWO OR MORE MONOCHORIONIC FETUSES, THIRD TRI
O30.119	TRIPLET PREGNANCY WITH TWO OR MORE MONOCHORIONIC FETUSES, UNSPECIFIED TRIMESTER	TRIPLET PREG W TWO OR MORE MONOCHORIONIC FETUSES, UNSP TRI
O30.121	TRIPLET PREGNANCY WITH TWO OR MORE MONOAMNIOTIC FETUSES, FIRST TRIMESTER	TRIPLET PREG W TWO OR MORE MONOAMNIO FETUSES, FIRST TRI
O30.122	TRIPLET PREGNANCY WITH TWO OR MORE MONOAMNIOTIC FETUSES, SECOND TRIMESTER	TRIPLET PREG W TWO OR MORE MONOAMNIO FETUSES, SECOND TRI
O30.123	TRIPLET PREGNANCY WITH TWO OR MORE MONOAMNIOTIC FETUSES, THIRD TRIMESTER	TRIPLET PREG W TWO OR MORE MONOAMNIO FETUSES, THIRD TRI
O30.129	TRIPLET PREGNANCY WITH TWO OR MORE MONOAMNIOTIC FETUSES, UNSPECIFIED TRIMESTER	TRIPLET PREG W TWO OR MORE MONOAMNIO FETUSES, UNSP TRIMESTER
O30.131	TRIPLET PREGNANCY, TRICHORIONIC/TRIAMNIOTIC, FIRST TRIMESTER	TRIPLET PREGNANCY, TRICHORIONIC/TRIAMNIOTIC, FIRST TRIMESTER
O30.132	TRIPLET PREGNANCY, TRICHORIONIC/TRIAMNIOTIC, SECOND TRIMESTER	TRIPLET PREG, TRICHORIONIC/TRIAMNIOTIC, SECOND TRIMESTER
O30.133	TRIPLET PREGNANCY,	TRIPLET PREGNANCY,

## SECTION 6 BIRTH OUTCOMES INITIATIVE

### BOI APPROVED DELIVERY GUIDELINES

ICD-10 CODE	DESCRIPTION	SHORTEN DESCRIPTION
	TRICHORIONIC/TRIAMNIOTIC, THIRD TRIMESTER	TRICHORIONIC/TRIAMNIOTIC, THIRD TRIMESTER
O30.139	TRIPLET PREGNANCY, TRICHORIONIC/TRIAMNIOTIC, UNSPECIFIED TRIMESTER	TRIPLET PREGNANCY, TRICHORIONIC/TRIAMNIOTIC, UNSP TRIMESTER
O30.191	TRIPLET PREGNANCY, UNABLE TO DETERMINE NUMBER OF PLACENTA AND NUMBER OF AMNIOTIC SACS, FIRST TRIMESTER	TRP PREG, UNABLE TO DTRM NUM PLCNTA & AMNIO SACS, FIRST TRI
O30.192	TRIPLET PREGNANCY, UNABLE TO DETERMINE NUMBER OF PLACENTA AND NUMBER OF AMNIOTIC SACS, SECOND TRIMESTER	TRP PREG, UNABLE TO DTRM NUM PLCNTA & AMNIO SACS, SECOND TRI
O30.193	TRIPLET PREGNANCY, UNABLE TO DETERMINE NUMBER OF PLACENTA AND NUMBER OF AMNIOTIC SACS, THIRD TRIMESTER	TRP PREG, UNABLE TO DTRM NUM PLCNTA & AMNIO SACS, THIRD TRI
O30.199	TRIPLET PREGNANCY, UNABLE TO DETERMINE NUMBER OF PLACENTA AND NUMBER OF AMNIOTIC SACS, UNSPECIFIED TRIMESTER	TRP PREG, UNABLE TO DTRM NUM PLCNTA & AMNIO SACS, UNSP TRI
O30.201	QUADRUPLET PREGNANCY, UNSPECIFIED NUMBER OF PLACENTA AND UNSPECIFIED NUMBER OF AMNIOTIC SACS, FIRST TRIMESTER	QUAD PREG, UNSP NUM PLCNTA & AMNIO SACS, FIRST TRIMESTER
O30.202	QUADRUPLET PREGNANCY, UNSPECIFIED NUMBER OF PLACENTA AND UNSPECIFIED NUMBER OF AMNIOTIC SACS, SECOND TRIMESTER	QUAD PREG, UNSP NUM PLCNTA & AMNIO SACS, SECOND TRIMESTER
O30.203	QUADRUPLET PREGNANCY, UNSPECIFIED NUMBER OF PLACENTA AND UNSPECIFIED NUMBER OF AMNIOTIC SACS, THIRD TRIMESTER	QUAD PREG, UNSP NUM PLCNTA & AMNIO SACS, THIRD TRIMESTER
O30.209	QUADRUPLET PREGNANCY, UNSPECIFIED NUMBER OF PLACENTA AND UNSPECIFIED NUMBER OF AMNIOTIC SACS, UNSPECIFIED TRIMESTER	QUAD PREGNANCY, UNSP NUM PLCNTA & AMNIO SACS, UNSP TRIMESTER
O30.211	QUADRUPLET PREGNANCY WITH TWO OR MORE MONOCHORIONIC FETUSES, FIRST TRIMESTER	QUAD PREG W TWO OR MORE MONOCHORIONIC FETUSES, FIRST TRI
O30.212	QUADRUPLET PREGNANCY WITH TWO OR MORE MONOCHORIONIC FETUSES, SECOND TRIMESTER	QUAD PREG W TWO OR MORE MONOCHORIONIC FETUSES, SECOND TRI
O30.213	QUADRUPLET PREGNANCY WITH TWO OR MORE MONOCHORIONIC FETUSES, THIRD TRIMESTER	QUAD PREG W TWO OR MORE MONOCHORIONIC FETUSES, THIRD TRI
O30.219	QUADRUPLET PREGNANCY WITH TWO OR MORE MONOCHORIONIC FETUSES, UNSPECIFIED TRIMESTER	QUAD PREG W TWO OR MORE MONOCHORIONIC FETUSES, UNSP TRI
O30.221	QUADRUPLET PREGNANCY WITH TWO OR MORE MONOAMNIOTIC FETUSES, FIRST TRIMESTER	QUAD PREG W TWO OR MORE MONOAMNIO FETUSES, FIRST TRIMESTER

## SECTION 6 BIRTH OUTCOMES INITIATIVE

### BOI APPROVED DELIVERY GUIDELINES

ICD-10 CODE	DESCRIPTION	SHORTEN DESCRIPTION
O30.222	QUADRUPLET PREGNANCY WITH TWO OR MORE MONOAMNIOTIC FETUSES, SECOND TRIMESTER	QUAD PREG W TWO OR MORE MONOAMNIO FETUSES, SECOND TRIMESTER
O30.223	QUADRUPLET PREGNANCY WITH TWO OR MORE MONOAMNIOTIC FETUSES, THIRD TRIMESTER	QUAD PREG W TWO OR MORE MONOAMNIO FETUSES, THIRD TRIMESTER
O30.229	QUADRUPLET PREGNANCY WITH TWO OR MORE MONOAMNIOTIC FETUSES, UNSPECIFIED TRIMESTER	QUAD PREG W TWO OR MORE MONOAMNIO FETUSES, UNSP TRIMESTER
O30.231	QUADRUPLET PREGNANCY, QUADRACHORIONIC/QUADRA-AMNIOTIC, FIRST TRIMESTER	QUAD PREG, QUADRACHORIONIC/QUADRA-AMNIOTIC, FIRST TRIMESTER
O30.232	QUADRUPLET PREGNANCY, QUADRACHORIONIC/QUADRA-AMNIOTIC, SECOND TRIMESTER	QUAD PREG, QUADRACHORIONIC/QUADRA-AMNIOTIC, SECOND TRIMESTER
O30.233	QUADRUPLET PREGNANCY, QUADRACHORIONIC/QUADRA-AMNIOTIC, THIRD TRIMESTER	QUAD PREG, QUADRACHORIONIC/QUADRA-AMNIOTIC, THIRD TRIMESTER
O30.239	QUADRUPLET PREGNANCY, QUADRACHORIONIC/QUADRA-AMNIOTIC, UNSPECIFIED TRIMESTER	QUAD PREG, QUADRACHORIONIC/QUADRA-AMNIOTIC, UNSP TRIMESTER
O30.291	QUADRUPLET PREGNANCY, UNABLE TO DETERMINE NUMBER OF PLACENTA AND NUMBER OF AMNIOTIC SACS, FIRST TRIMESTER	QUAD PREG, UNABLE TO DTRM NUM PLCNTA & AMNIO SACS, FIRST TRI
O30.292	QUADRUPLET PREGNANCY, UNABLE TO DETERMINE NUMBER OF PLACENTA AND NUMBER OF AMNIOTIC SACS, SECOND TRIMESTER	QUAD PREG, UNABLE TO DTRM NUM PLCNTA & AMNIO SACS, 2ND TRI
O30.293	QUADRUPLET PREGNANCY, UNABLE TO DETERMINE NUMBER OF PLACENTA AND NUMBER OF AMNIOTIC SACS, THIRD TRIMESTER	QUAD PREG, UNABLE TO DTRM NUM PLCNTA & AMNIO SACS, THIRD TRI
O30.299	QUADRUPLET PREGNANCY, UNABLE TO DETERMINE NUMBER OF PLACENTA AND NUMBER OF AMNIOTIC SACS, UNSPECIFIED TRIMESTER	QUAD PREG, UNABLE TO DTRM NUM PLCNTA & AMNIO SACS, UNSP TRI
O30.801	OTHER SPECIFIED MULTIPLE GESTATION, UNSPECIFIED NUMBER OF PLACENTA AND UNSPECIFIED NUMBER OF AMNIOTIC SACS, FIRST TRIMESTER	OTH MULTIPLE GEST, UNSP NUM PLCNTA & AMNIO SACS, FIRST TRI
O30.802	OTHER SPECIFIED MULTIPLE GESTATION, UNSPECIFIED NUMBER OF PLACENTA AND UNSPECIFIED NUMBER OF AMNIOTIC SACS, SECOND TRIMESTER	OTH MULTIPLE GEST, UNSP NUM PLCNTA & AMNIO SACS, SECOND TRI
O30.803	OTHER SPECIFIED MULTIPLE GESTATION, UNSPECIFIED NUMBER OF PLACENTA AND UNSPECIFIED NUMBER OF AMNIOTIC SACS, THIRD TRIMESTER	OTH MULTIPLE GEST, UNSP NUM PLCNTA & AMNIO SACS, THIRD TRI

## SECTION 6 BIRTH OUTCOMES INITIATIVE

### BOI APPROVED DELIVERY GUIDELINES

ICD-10 CODE	DESCRIPTION	SHORTEN DESCRIPTION
O30.809	OTHER SPECIFIED MULTIPLE GESTATION, UNSPECIFIED NUMBER OF PLACENTA AND UNSPECIFIED NUMBER OF AMNIOTIC SACS, UNSPECIFIED TRIMESTER	OTH MULTIPLE GEST, UNSP NUM PLCNTA & AMNIO SACS, UNSP TRI
O30.811	OTHER SPECIFIED MULTIPLE GESTATION WITH TWO OR MORE MONOCHORIONIC FETUSES, FIRST TRIMESTER	OTH MULT GEST W TWO OR MORE MONOCHORIONIC FETUSES, FIRST TRI
O30.812	OTHER SPECIFIED MULTIPLE GESTATION WITH TWO OR MORE MONOCHORIONIC FETUSES, SECOND TRIMESTER	OTH MULT GEST W TWO OR MORE MONOCHORIONIC FETUSES, 2ND TRI
O30.813	OTHER SPECIFIED MULTIPLE GESTATION WITH TWO OR MORE MONOCHORIONIC FETUSES, THIRD TRIMESTER	OTH MULT GEST W TWO OR MORE MONOCHORIONIC FETUSES, THIRD TRI
O30.819	OTHER SPECIFIED MULTIPLE GESTATION WITH TWO OR MORE MONOCHORIONIC FETUSES, UNSPECIFIED TRIMESTER	OTH MULT GEST W TWO OR MORE MONOCHORIONIC FETUSES, UNSP TRI
O30.821	OTHER SPECIFIED MULTIPLE GESTATION WITH TWO OR MORE MONOAMNIOTIC FETUSES, FIRST TRIMESTER	OTH MULTIPLE GEST W TWO OR MORE MONOAMNIO FETUSES, FIRST TRI
O30.822	OTHER SPECIFIED MULTIPLE GESTATION WITH TWO OR MORE MONOAMNIOTIC FETUSES, SECOND TRIMESTER	OTH MULT GEST W TWO OR MORE MONOAMNIO FETUSES, SECOND TRI
O30.823	OTHER SPECIFIED MULTIPLE GESTATION WITH TWO OR MORE MONOAMNIOTIC FETUSES, THIRD TRIMESTER	OTH MULTIPLE GEST W TWO OR MORE MONOAMNIO FETUSES, THIRD TRI
O30.829	OTHER SPECIFIED MULTIPLE GESTATION WITH TWO OR MORE MONOAMNIOTIC FETUSES, UNSPECIFIED TRIMESTER	OTH MULTIPLE GEST W TWO OR MORE MONOAMNIO FETUSES, UNSP TRI
O30.831	OTHER SPECIFIED MULTIPLE GESTATION, NUMBER OF CHORIONS AND AMNIONS ARE BOTH EQUAL TO THE NUMBER OF FETUSES, FIRST TRIMESTER	OTH MULT GEST, NUM CHORIONS & AMNIONS = NUM FTSES, 1ST TRI
O30.832	OTHER SPECIFIED MULTIPLE GESTATION, NUMBER OF CHORIONS AND AMNIONS ARE BOTH EQUAL TO THE NUMBER OF FETUSES, SECOND TRIMESTER	OTH MULT GEST, NUM CHORIONS & AMNIONS = NUM FTSES, 2ND TRI
O30.833	OTHER SPECIFIED MULTIPLE GESTATION, NUMBER OF CHORIONS AND AMNIONS ARE BOTH EQUAL TO THE NUMBER OF FETUSES, THIRD TRIMESTER	OTH MULT GEST, NUM CHORIONS & AMNIONS = NUM FTSES, 3RD TRI
O30.839	OTHER SPECIFIED MULTIPLE GESTATION, NUMBER OF CHORIONS AND AMNIONS ARE BOTH EQUAL TO THE NUMBER OF FETUSES, UNSPECIFIED TRIMESTER	OTH MULT GEST, NUM CHORIONS & AMNIONS = NUM FTSES, UNSP TRI
O30.891	OTHER SPECIFIED MULTIPLE GESTATION, UNABLE TO DETERMINE NUMBER OF PLACENTA AND NUMBER OF AMNIOTIC SACS, FIRST TRIMESTER	OTH MULT GEST, UNAB TO DTRM NUM PLCNTA & AMNIO SACS, 1ST TRI

## SECTION 6 BIRTH OUTCOMES INITIATIVE

### BOI APPROVED DELIVERY GUIDELINES

ICD-10 CODE	DESCRIPTION	SHORTEN DESCRIPTION
O30.892	OTHER SPECIFIED MULTIPLE GESTATION, UNABLE TO DETERMINE NUMBER OF PLACENTA AND NUMBER OF AMNIOTIC SACS, SECOND TRIMESTER	OTH MULT GEST, UNAB TO DTRM NUM PLCNTA & AMNIO SACS, 2ND TRI
O30.893	OTHER SPECIFIED MULTIPLE GESTATION, UNABLE TO DETERMINE NUMBER OF PLACENTA AND NUMBER OF AMNIOTIC SACS, THIRD TRIMESTER	OTH MULT GEST, UNAB TO DTRM NUM PLCNTA & AMNIO SACS, 3RD TRI
O30.899	OTHER SPECIFIED MULTIPLE GESTATION, UNABLE TO DETERMINE NUMBER OF PLACENTA AND NUMBER OF AMNIOTIC SACS, UNSPECIFIED TRIMESTER	OTH MULT GEST, UNAB TO DTRM NUM PLCNTA & AMNIO SACS, UNSP TRI
O30.90	MULTIPLE GESTATION, UNSPECIFIED, UNSPECIFIED TRIMESTER	MULTIPLE GESTATION, UNSPECIFIED, UNSPECIFIED TRIMESTER
O30.91	MULTIPLE GESTATION, UNSPECIFIED, FIRST TRIMESTER	MULTIPLE GESTATION, UNSPECIFIED, FIRST TRIMESTER
O30.92	MULTIPLE GESTATION, UNSPECIFIED, SECOND TRIMESTER	MULTIPLE GESTATION, UNSPECIFIED, SECOND TRIMESTER
O30.93	MULTIPLE GESTATION, UNSPECIFIED, THIRD TRIMESTER	MULTIPLE GESTATION, UNSPECIFIED, THIRD TRIMESTER
O31.10X0	CONTINUING PREGNANCY AFTER SPONTANEOUS ABORTION OF ONE FETUS OR MORE, UNSPECIFIED TRIMESTER, NOT APPLICABLE OR UNSPECIFIED	CONT PREG AFT SPON ABORT OF ONE FTS OR MORE, UNSP TRI, UNSP
O31.10X1	CONTINUING PREGNANCY AFTER SPONTANEOUS ABORTION OF ONE FETUS OR MORE, UNSPECIFIED TRIMESTER, FETUS 1	CONT PREG AFT SPON ABORT OF ONE FTS OR MORE, UNSP TRI, FTS1
O31.10X2	CONTINUING PREGNANCY AFTER SPONTANEOUS ABORTION OF ONE FETUS OR MORE, UNSPECIFIED TRIMESTER, FETUS 2	CONT PREG AFT SPON ABORT OF ONE FTS OR MORE, UNSP TRI, FTS2
O31.10X3	CONTINUING PREGNANCY AFTER SPONTANEOUS ABORTION OF ONE FETUS OR MORE, UNSPECIFIED TRIMESTER, FETUS 3	CONT PREG AFT SPON ABORT OF ONE FTS OR MORE, UNSP TRI, FTS3
O31.10X4	CONTINUING PREGNANCY AFTER SPONTANEOUS ABORTION OF ONE FETUS OR MORE, UNSPECIFIED TRIMESTER, FETUS 4	CONT PREG AFT SPON ABORT OF ONE FTS OR MORE, UNSP TRI, FTS4
O31.10X5	CONTINUING PREGNANCY AFTER SPONTANEOUS ABORTION OF ONE FETUS OR MORE, UNSPECIFIED TRIMESTER, FETUS 5	CONT PREG AFT SPON ABORT OF ONE FTS OR MORE, UNSP TRI, FTS5
O31.10X9	CONTINUING PREGNANCY AFTER SPONTANEOUS ABORTION OF ONE FETUS OR MORE, UNSPECIFIED TRIMESTER, OTHER FETUS	CONT PREG AFT SPON ABORT OF ONE FETUS OR MORE, UNSP TRI, OTH
O31.11X0	CONTINUING PREGNANCY AFTER SPONTANEOUS ABORTION OF ONE FETUS OR MORE, FIRST TRIMESTER, NOT APPLICABLE OR UNSPECIFIED	CONT PREG AFT SPON ABORT OF ONE FTS OR MORE, FIRST TRI, UNSP



## SECTION 6 BIRTH OUTCOMES INITIATIVE

### BOI APPROVED DELIVERY GUIDELINES

ICD-10 CODE	DESCRIPTION	SHORTEN DESCRIPTION
O31.11X1	CONTINUING PREGNANCY AFTER SPONTANEOUS ABORTION OF ONE FETUS OR MORE, FIRST TRIMESTER, FETUS 1	CONT PREG AFT SPON ABORT OF ONE FTS OR MORE, FIRST TRI, FTS1
O31.11X2	CONTINUING PREGNANCY AFTER SPONTANEOUS ABORTION OF ONE FETUS OR MORE, FIRST TRIMESTER, FETUS 2	CONT PREG AFT SPON ABORT OF ONE FTS OR MORE, FIRST TRI, FTS2
O31.11X3	CONTINUING PREGNANCY AFTER SPONTANEOUS ABORTION OF ONE FETUS OR MORE, FIRST TRIMESTER, FETUS 3	CONT PREG AFT SPON ABORT OF ONE FTS OR MORE, FIRST TRI, FTS3
O31.11X4	CONTINUING PREGNANCY AFTER SPONTANEOUS ABORTION OF ONE FETUS OR MORE, FIRST TRIMESTER, FETUS 4	CONT PREG AFT SPON ABORT OF ONE FTS OR MORE, FIRST TRI, FTS4
O31.11X5	CONTINUING PREGNANCY AFTER SPONTANEOUS ABORTION OF ONE FETUS OR MORE, FIRST TRIMESTER, FETUS 5	CONT PREG AFT SPON ABORT OF ONE FTS OR MORE, FIRST TRI, FTS5
O31.11X9	CONTINUING PREGNANCY AFTER SPONTANEOUS ABORTION OF ONE FETUS OR MORE, FIRST TRIMESTER, OTHER FETUS	CONT PREG AFT SPON ABORT OF ONE FTS OR MORE, FIRST TRI, OTH
O31.12X0	CONTINUING PREGNANCY AFTER SPONTANEOUS ABORTION OF ONE FETUS OR MORE, SECOND TRIMESTER, NOT APPLICABLE OR UNSPECIFIED	CONT PREG AFT SPON ABORT OF ONE FETUS OR MORE, 2ND TRI, UNSP
O31.12X1	CONTINUING PREGNANCY AFTER SPONTANEOUS ABORTION OF ONE FETUS OR MORE, SECOND TRIMESTER, FETUS 1	CONT PREG AFT SPON ABORT OF ONE FETUS OR MORE, 2ND TRI, FTS1
O31.12X2	CONTINUING PREGNANCY AFTER SPONTANEOUS ABORTION OF ONE FETUS OR MORE, SECOND TRIMESTER, FETUS 2	CONT PREG AFT SPON ABORT OF ONE FETUS OR MORE, 2ND TRI, FTS2
O31.12X3	CONTINUING PREGNANCY AFTER SPONTANEOUS ABORTION OF ONE FETUS OR MORE, SECOND TRIMESTER, FETUS 3	CONT PREG AFT SPON ABORT OF ONE FETUS OR MORE, 2ND TRI, FTS3
O31.12X4	CONTINUING PREGNANCY AFTER SPONTANEOUS ABORTION OF ONE FETUS OR MORE, SECOND TRIMESTER, FETUS 4	CONT PREG AFT SPON ABORT OF ONE FETUS OR MORE, 2ND TRI, FTS4
O31.12X5	CONTINUING PREGNANCY AFTER SPONTANEOUS ABORTION OF ONE FETUS OR MORE, SECOND TRIMESTER, FETUS 5	CONT PREG AFT SPON ABORT OF ONE FETUS OR MORE, 2ND TRI, FTS5
O31.12X9	CONTINUING PREGNANCY AFTER SPONTANEOUS ABORTION OF ONE FETUS OR MORE, SECOND TRIMESTER, OTHER FETUS	CONT PREG AFT SPON ABORT OF ONE FETUS OR MORE, 2ND TRI, OTH
O31.13X0	CONTINUING PREGNANCY AFTER SPONTANEOUS ABORTION OF ONE FETUS OR MORE, THIRD TRIMESTER, NOT APPLICABLE OR UNSPECIFIED	CONT PREG AFT SPON ABORT OF ONE FTS OR MORE, THIRD TRI, UNSP
O31.13X1	CONTINUING PREGNANCY AFTER SPONTANEOUS ABORTION OF ONE FETUS OR MORE, THIRD TRIMESTER, FETUS 1	CONT PREG AFT SPON ABORT OF ONE FTS OR MORE, THIRD TRI, FTS1

## SECTION 6 BIRTH OUTCOMES INITIATIVE

### BOI APPROVED DELIVERY GUIDELINES

ICD-10 CODE	DESCRIPTION	SHORTEN DESCRIPTION
O31.13X2	CONTINUING PREGNANCY AFTER SPONTANEOUS ABORTION OF ONE FETUS OR MORE, THIRD TRIMESTER, FETUS 2	CONT PREG AFT SPON ABORT OF ONE FTS OR MORE, THIRD TRI, FTS2
O31.13X3	CONTINUING PREGNANCY AFTER SPONTANEOUS ABORTION OF ONE FETUS OR MORE, THIRD TRIMESTER, FETUS 3	CONT PREG AFT SPON ABORT OF ONE FTS OR MORE, THIRD TRI, FTS3
O31.13X4	CONTINUING PREGNANCY AFTER SPONTANEOUS ABORTION OF ONE FETUS OR MORE, THIRD TRIMESTER, FETUS 4	CONT PREG AFT SPON ABORT OF ONE FTS OR MORE, THIRD TRI, FTS4
O31.13X5	CONTINUING PREGNANCY AFTER SPONTANEOUS ABORTION OF ONE FETUS OR MORE, THIRD TRIMESTER, FETUS 5	CONT PREG AFT SPON ABORT OF ONE FTS OR MORE, THIRD TRI, FTS5
O31.13X9	CONTINUING PREGNANCY AFTER SPONTANEOUS ABORTION OF ONE FETUS OR MORE, THIRD TRIMESTER, OTHER FETUS	CONT PREG AFT SPON ABORT OF ONE FTS OR MORE, THIRD TRI, OTH
O31.20X0	CONTINUING PREGNANCY AFTER INTRAUTERINE DEATH OF ONE FETUS OR MORE, UNSPECIFIED TRIMESTER, NOT APPLICABLE OR UNSPECIFIED	CONT PREG AFT UTERIN DTH OF ONE FTS OR MORE, UNSP TRI, UNSP
O31.20X1	CONTINUING PREGNANCY AFTER INTRAUTERINE DEATH OF ONE FETUS OR MORE, UNSPECIFIED TRIMESTER, FETUS 1	CONT PREG AFT UTERIN DTH OF ONE FTS OR MORE, UNSP TRI, FTS1
O31.20X2	CONTINUING PREGNANCY AFTER INTRAUTERINE DEATH OF ONE FETUS OR MORE, UNSPECIFIED TRIMESTER, FETUS 2	CONT PREG AFT UTERIN DTH OF ONE FTS OR MORE, UNSP TRI, FTS2
O31.20X3	CONTINUING PREGNANCY AFTER INTRAUTERINE DEATH OF ONE FETUS OR MORE, UNSPECIFIED TRIMESTER, FETUS 3	CONT PREG AFT UTERIN DTH OF ONE FTS OR MORE, UNSP TRI, FTS3
O31.20X4	CONTINUING PREGNANCY AFTER INTRAUTERINE DEATH OF ONE FETUS OR MORE, UNSPECIFIED TRIMESTER, FETUS 4	CONT PREG AFT UTERIN DTH OF ONE FTS OR MORE, UNSP TRI, FTS4
O31.20X5	CONTINUING PREGNANCY AFTER INTRAUTERINE DEATH OF ONE FETUS OR MORE, UNSPECIFIED TRIMESTER, FETUS 5	CONT PREG AFT UTERIN DTH OF ONE FTS OR MORE, UNSP TRI, FTS5
O31.20X9	CONTINUING PREGNANCY AFTER INTRAUTERINE DEATH OF ONE FETUS OR MORE, UNSPECIFIED TRIMESTER, OTHER FETUS	CONT PREG AFT UTERIN DTH OF ONE FETUS OR MORE, UNSP TRI, OTH
O31.21X0	CONTINUING PREGNANCY AFTER INTRAUTERINE DEATH OF ONE FETUS OR MORE, FIRST TRIMESTER, NOT APPLICABLE OR UNSPECIFIED	CONT PREG AFT UTERIN DTH OF ONE FTS OR MORE, FIRST TRI, UNSP
O31.21X1	CONTINUING PREGNANCY AFTER INTRAUTERINE DEATH OF ONE FETUS OR MORE, FIRST TRIMESTER, FETUS 1	CONT PREG AFT UTERIN DTH OF ONE FTS OR MORE, FIRST TRI, FTS1
O31.21X2	CONTINUING PREGNANCY AFTER INTRAUTERINE DEATH OF ONE FETUS OR MORE, FIRST TRIMESTER, FETUS 2	CONT PREG AFT UTERIN DTH OF ONE FTS OR MORE, FIRST TRI, FTS2

## SECTION 6 BIRTH OUTCOMES INITIATIVE

### BOI APPROVED DELIVERY GUIDELINES

ICD-10 CODE	DESCRIPTION	SHORTEN DESCRIPTION
O31.21X3	CONTINUING PREGNANCY AFTER INTRAUTERINE DEATH OF ONE FETUS OR MORE, FIRST TRIMESTER, FETUS 3	CONT PREG AFT UTERIN DTH OF ONE FTS OR MORE, FIRST TRI, FTS3
O31.21X4	CONTINUING PREGNANCY AFTER INTRAUTERINE DEATH OF ONE FETUS OR MORE, FIRST TRIMESTER, FETUS 4	CONT PREG AFT UTERIN DTH OF ONE FTS OR MORE, FIRST TRI, FTS4
O31.21X5	CONTINUING PREGNANCY AFTER INTRAUTERINE DEATH OF ONE FETUS OR MORE, FIRST TRIMESTER, FETUS 5	CONT PREG AFT UTERIN DTH OF ONE FTS OR MORE, FIRST TRI, FTS5
O31.21X9	CONTINUING PREGNANCY AFTER INTRAUTERINE DEATH OF ONE FETUS OR MORE, FIRST TRIMESTER, OTHER FETUS	CONT PREG AFT UTERIN DTH OF ONE FTS OR MORE, FIRST TRI, OTH
O31.22X0	CONTINUING PREGNANCY AFTER INTRAUTERINE DEATH OF ONE FETUS OR MORE, SECOND TRIMESTER, NOT APPLICABLE OR UNSPECIFIED	CONT PREG AFT UTERIN DTH OF ONE FETUS OR MORE, 2ND TRI, UNSP
O31.22X1	CONTINUING PREGNANCY AFTER INTRAUTERINE DEATH OF ONE FETUS OR MORE, SECOND TRIMESTER, FETUS 1	CONT PREG AFT UTERIN DTH OF ONE FETUS OR MORE, 2ND TRI, FTS1
O31.22X2	CONTINUING PREGNANCY AFTER INTRAUTERINE DEATH OF ONE FETUS OR MORE, SECOND TRIMESTER, FETUS 2	CONT PREG AFT UTERIN DTH OF ONE FETUS OR MORE, 2ND TRI, FTS2
O31.22X3	CONTINUING PREGNANCY AFTER INTRAUTERINE DEATH OF ONE FETUS OR MORE, SECOND TRIMESTER, FETUS 3	CONT PREG AFT UTERIN DTH OF ONE FETUS OR MORE, 2ND TRI, FTS3
O31.22X4	CONTINUING PREGNANCY AFTER INTRAUTERINE DEATH OF ONE FETUS OR MORE, SECOND TRIMESTER, FETUS 4	CONT PREG AFT UTERIN DTH OF ONE FETUS OR MORE, 2ND TRI, FTS4
O31.22X5	CONTINUING PREGNANCY AFTER INTRAUTERINE DEATH OF ONE FETUS OR MORE, SECOND TRIMESTER, FETUS 5	CONT PREG AFT UTERIN DTH OF ONE FETUS OR MORE, 2ND TRI, FTS5
O31.22X9	CONTINUING PREGNANCY AFTER INTRAUTERINE DEATH OF ONE FETUS OR MORE, SECOND TRIMESTER, OTHER FETUS	CONT PREG AFT UTERIN DTH OF ONE FETUS OR MORE, 2ND TRI, OTH
O31.23X0	CONTINUING PREGNANCY AFTER INTRAUTERINE DEATH OF ONE FETUS OR MORE, THIRD TRIMESTER, NOT APPLICABLE OR UNSPECIFIED	CONT PREG AFT UTERIN DTH OF ONE FTS OR MORE, THIRD TRI, UNSP
O31.23X1	CONTINUING PREGNANCY AFTER INTRAUTERINE DEATH OF ONE FETUS OR MORE, THIRD TRIMESTER, FETUS 1	CONT PREG AFT UTERIN DTH OF ONE FTS OR MORE, THIRD TRI, FTS1
O31.23X2	CONTINUING PREGNANCY AFTER INTRAUTERINE DEATH OF ONE FETUS OR MORE, THIRD TRIMESTER, FETUS 2	CONT PREG AFT UTERIN DTH OF ONE FTS OR MORE, THIRD TRI, FTS2
O31.23X3	CONTINUING PREGNANCY AFTER INTRAUTERINE DEATH OF ONE FETUS OR MORE, THIRD TRIMESTER, FETUS 3	CONT PREG AFT UTERIN DTH OF ONE FTS OR MORE, THIRD TRI, FTS3

## SECTION 6 BIRTH OUTCOMES INITIATIVE

### BOI APPROVED DELIVERY GUIDELINES

ICD-10 CODE	DESCRIPTION	SHORTEN DESCRIPTION
O31.23X4	CONTINUING PREGNANCY AFTER INTRAUTERINE DEATH OF ONE FETUS OR MORE, THIRD TRIMESTER, FETUS 4	CONT PREG AFT UTERIN DTH OF ONE FTS OR MORE, THIRD TRI, FTS4
O31.23X5	CONTINUING PREGNANCY AFTER INTRAUTERINE DEATH OF ONE FETUS OR MORE, THIRD TRIMESTER, FETUS 5	CONT PREG AFT UTERIN DTH OF ONE FTS OR MORE, THIRD TRI, FTS5
O31.23X9	CONTINUING PREGNANCY AFTER INTRAUTERINE DEATH OF ONE FETUS OR MORE, THIRD TRIMESTER, OTHER FETUS	CONT PREG AFT UTERIN DTH OF ONE FTS OR MORE, THIRD TRI, OTH
O31.30X0	CONTINUING PREGNANCY AFTER ELECTIVE FETAL REDUCTION OF ONE FETUS OR MORE, UNSPECIFIED TRIMESTER, NOT APPLICABLE OR UNSPECIFIED	CONT PREG AFT ELCTV FETL RDCT OF 1 FTS OR MORE,UNSP TRI,UNSP
O31.30X1	CONTINUING PREGNANCY AFTER ELECTIVE FETAL REDUCTION OF ONE FETUS OR MORE, UNSPECIFIED TRIMESTER, FETUS 1	CONT PREG AFT ELCTV FETL RDCT OF 1 FTS OR MORE,UNSP TRI,FTS1
O31.30X2	CONTINUING PREGNANCY AFTER ELECTIVE FETAL REDUCTION OF ONE FETUS OR MORE, UNSPECIFIED TRIMESTER, FETUS 2	CONT PREG AFT ELCTV FETL RDCT OF 1 FTS OR MORE,UNSP TRI,FTS2
O31.30X3	CONTINUING PREGNANCY AFTER ELECTIVE FETAL REDUCTION OF ONE FETUS OR MORE, UNSPECIFIED TRIMESTER, FETUS 3	CONT PREG AFT ELCTV FETL RDCT OF 1 FTS OR MORE,UNSP TRI,FTS3
O31.30X4	CONTINUING PREGNANCY AFTER ELECTIVE FETAL REDUCTION OF ONE FETUS OR MORE, UNSPECIFIED TRIMESTER, FETUS 4	CONT PREG AFT ELCTV FETL RDCT OF 1 FTS OR MORE,UNSP TRI,FTS4
O31.30X5	CONTINUING PREGNANCY AFTER ELECTIVE FETAL REDUCTION OF ONE FETUS OR MORE, UNSPECIFIED TRIMESTER, FETUS 5	CONT PREG AFT ELCTV FETL RDCT OF 1 FTS OR MORE,UNSP TRI,FTS5
O31.30X9	CONTINUING PREGNANCY AFTER ELECTIVE FETAL REDUCTION OF ONE FETUS OR MORE, UNSPECIFIED TRIMESTER, OTHER FETUS	CONT PREG AFT ELCTV FETL RDCT OF 1 FTS OR MORE,UNSP TRI, OTH
O31.31X0	CONTINUING PREGNANCY AFTER ELECTIVE FETAL REDUCTION OF ONE FETUS OR MORE, FIRST TRIMESTER, NOT APPLICABLE OR UNSPECIFIED	CONT PREG AFT ELCTV FETL RDCT OF 1 FTS OR MORE,1ST TRI, UNSP
O31.31X1	CONTINUING PREGNANCY AFTER ELECTIVE FETAL REDUCTION OF ONE FETUS OR MORE, FIRST TRIMESTER, FETUS 1	CONT PREG AFT ELCTV FETL RDCT OF 1 FTS OR MORE,1ST TRI, FTS1
O31.31X2	CONTINUING PREGNANCY AFTER ELECTIVE FETAL REDUCTION OF ONE FETUS OR MORE, FIRST TRIMESTER, FETUS 2	CONT PREG AFT ELCTV FETL RDCT OF 1 FTS OR MORE,1ST TRI, FTS2
O31.31X3	CONTINUING PREGNANCY AFTER ELECTIVE FETAL REDUCTION OF ONE FETUS OR MORE, FIRST TRIMESTER, FETUS 3	CONT PREG AFT ELCTV FETL RDCT OF 1 FTS OR MORE,1ST TRI, FTS3
O31.31X4	CONTINUING PREGNANCY AFTER ELECTIVE FETAL REDUCTION OF ONE FETUS OR MORE, FIRST TRIMESTER, FETUS 4	CONT PREG AFT ELCTV FETL RDCT OF 1 FTS OR MORE,1ST TRI, FTS4

## SECTION 6 BIRTH OUTCOMES INITIATIVE

### BOI APPROVED DELIVERY GUIDELINES

ICD-10 CODE	DESCRIPTION	SHORTEN DESCRIPTION
O31.31X5	CONTINUING PREGNANCY AFTER ELECTIVE FETAL REDUCTION OF ONE FETUS OR MORE, FIRST TRIMESTER, FETUS 5	CONT PREG AFT ELCTV FETL RDCT OF 1 FTS OR MORE,1ST TRI, FTS5
O31.31X9	CONTINUING PREGNANCY AFTER ELECTIVE FETAL REDUCTION OF ONE FETUS OR MORE, FIRST TRIMESTER, OTHER FETUS	CONT PREG AFT ELCTV FETL RDCT OF 1 FTS OR MORE, 1ST TRI, OTH
O31.32X0	CONTINUING PREGNANCY AFTER ELECTIVE FETAL REDUCTION OF ONE FETUS OR MORE, SECOND TRIMESTER, NOT APPLICABLE OR UNSPECIFIED	CONT PREG AFT ELCTV FETL RDCT OF 1 FTS OR MORE,2ND TRI, UNSP
O31.32X1	CONTINUING PREGNANCY AFTER ELECTIVE FETAL REDUCTION OF ONE FETUS OR MORE, SECOND TRIMESTER, FETUS 1	CONT PREG AFT ELCTV FETL RDCT OF 1 FTS OR MORE,2ND TRI, FTS1
O31.32X2	CONTINUING PREGNANCY AFTER ELECTIVE FETAL REDUCTION OF ONE FETUS OR MORE, SECOND TRIMESTER, FETUS 2	CONT PREG AFT ELCTV FETL RDCT OF 1 FTS OR MORE,2ND TRI, FTS2
O31.32X3	CONTINUING PREGNANCY AFTER ELECTIVE FETAL REDUCTION OF ONE FETUS OR MORE, SECOND TRIMESTER, FETUS 3	CONT PREG AFT ELCTV FETL RDCT OF 1 FTS OR MORE,2ND TRI, FTS3
O31.32X4	CONTINUING PREGNANCY AFTER ELECTIVE FETAL REDUCTION OF ONE FETUS OR MORE, SECOND TRIMESTER, FETUS 4	CONT PREG AFT ELCTV FETL RDCT OF 1 FTS OR MORE,2ND TRI, FTS4
O31.32X5	CONTINUING PREGNANCY AFTER ELECTIVE FETAL REDUCTION OF ONE FETUS OR MORE, SECOND TRIMESTER, FETUS 5	CONT PREG AFT ELCTV FETL RDCT OF 1 FTS OR MORE,2ND TRI, FTS5
O31.32X9	CONTINUING PREGNANCY AFTER ELECTIVE FETAL REDUCTION OF ONE FETUS OR MORE, SECOND TRIMESTER, OTHER FETUS	CONT PREG AFT ELCTV FETL RDCT OF 1 FTS OR MORE, 2ND TRI, OTH
O31.33X0	CONTINUING PREGNANCY AFTER ELECTIVE FETAL REDUCTION OF ONE FETUS OR MORE, THIRD TRIMESTER, NOT APPLICABLE OR UNSPECIFIED	CONT PREG AFT ELCTV FETL RDCT OF 1 FTS OR MORE,3RD TRI, UNSP
O31.33X1	CONTINUING PREGNANCY AFTER ELECTIVE FETAL REDUCTION OF ONE FETUS OR MORE, THIRD TRIMESTER, FETUS 1	CONT PREG AFT ELCTV FETL RDCT OF 1 FTS OR MORE,3RD TRI, FTS1
O31.33X2	CONTINUING PREGNANCY AFTER ELECTIVE FETAL REDUCTION OF ONE FETUS OR MORE, THIRD TRIMESTER, FETUS 2	CONT PREG AFT ELCTV FETL RDCT OF 1 FTS OR MORE,3RD TRI, FTS2
O31.33X3	CONTINUING PREGNANCY AFTER ELECTIVE FETAL REDUCTION OF ONE FETUS OR MORE, THIRD TRIMESTER, FETUS 3	CONT PREG AFT ELCTV FETL RDCT OF 1 FTS OR MORE,3RD TRI, FTS3
O31.33X4	CONTINUING PREGNANCY AFTER ELECTIVE FETAL REDUCTION OF ONE FETUS OR MORE, THIRD TRIMESTER, FETUS 4	CONT PREG AFT ELCTV FETL RDCT OF 1 FTS OR MORE,3RD TRI, FTS4
O31.33X5	CONTINUING PREGNANCY AFTER ELECTIVE FETAL REDUCTION OF ONE FETUS OR MORE, THIRD TRIMESTER, FETUS 5	CONT PREG AFT ELCTV FETL RDCT OF 1 FTS OR MORE,3RD TRI, FTS5

## SECTION 6 BIRTH OUTCOMES INITIATIVE

### BOI APPROVED DELIVERY GUIDELINES

ICD-10 CODE	DESCRIPTION	SHORTEN DESCRIPTION
O31.33X9	CONTINUING PREGNANCY AFTER ELECTIVE FETAL REDUCTION OF ONE FETUS OR MORE, THIRD TRIMESTER, OTHER FETUS	CONT PREG AFT ELCTV FETL RDCT OF 1 FTS OR MORE, 3RD TRI, OTH
O31.8X10	OTHER COMPLICATIONS SPECIFIC TO MULTIPLE GESTATION, FIRST TRIMESTER, NOT APPLICABLE OR UNSPECIFIED	OTH COMP SPECIFIC TO MULTIPLE GEST, FIRST TRIMESTER, UNSP
O31.8X11	OTHER COMPLICATIONS SPECIFIC TO MULTIPLE GESTATION, FIRST TRIMESTER, FETUS 1	OTH COMP SPECIFIC TO MULTIPLE GEST, FIRST TRIMESTER, FETUS 1
O31.8X12	OTHER COMPLICATIONS SPECIFIC TO MULTIPLE GESTATION, FIRST TRIMESTER, FETUS 2	OTH COMP SPECIFIC TO MULTIPLE GEST, FIRST TRIMESTER, FETUS 2
O31.8X13	OTHER COMPLICATIONS SPECIFIC TO MULTIPLE GESTATION, FIRST TRIMESTER, FETUS 3	OTH COMP SPECIFIC TO MULTIPLE GEST, FIRST TRIMESTER, FETUS 3
O31.8X14	OTHER COMPLICATIONS SPECIFIC TO MULTIPLE GESTATION, FIRST TRIMESTER, FETUS 4	OTH COMP SPECIFIC TO MULTIPLE GEST, FIRST TRIMESTER, FETUS 4
O31.8X15	OTHER COMPLICATIONS SPECIFIC TO MULTIPLE GESTATION, FIRST TRIMESTER, FETUS 5	OTH COMP SPECIFIC TO MULTIPLE GEST, FIRST TRIMESTER, FETUS 5
O31.8X19	OTHER COMPLICATIONS SPECIFIC TO MULTIPLE GESTATION, FIRST TRIMESTER, OTHER FETUS	OTH COMP SPECIFIC TO MULTIPLE GEST, FIRST TRIMESTER, OTH
O31.8X20	OTHER COMPLICATIONS SPECIFIC TO MULTIPLE GESTATION, SECOND TRIMESTER, NOT APPLICABLE OR UNSPECIFIED	OTH COMP SPECIFIC TO MULTIPLE GEST, SECOND TRIMESTER, UNSP
O31.8X21	OTHER COMPLICATIONS SPECIFIC TO MULTIPLE GESTATION, SECOND TRIMESTER, FETUS 1	OTH COMP SPECIFIC TO MULTIPLE GEST, SECOND TRI, FETUS 1
O31.8X22	OTHER COMPLICATIONS SPECIFIC TO MULTIPLE GESTATION, SECOND TRIMESTER, FETUS 2	OTH COMP SPECIFIC TO MULTIPLE GEST, SECOND TRI, FETUS 2
O31.8X23	OTHER COMPLICATIONS SPECIFIC TO MULTIPLE GESTATION, SECOND TRIMESTER, FETUS 3	OTH COMP SPECIFIC TO MULTIPLE GEST, SECOND TRI, FETUS 3
O31.8X24	OTHER COMPLICATIONS SPECIFIC TO MULTIPLE GESTATION, SECOND TRIMESTER, FETUS 4	OTH COMP SPECIFIC TO MULTIPLE GEST, SECOND TRI, FETUS 4
O31.8X25	OTHER COMPLICATIONS SPECIFIC TO MULTIPLE GESTATION, SECOND TRIMESTER, FETUS 5	OTH COMP SPECIFIC TO MULTIPLE GEST, SECOND TRI, FETUS 5
O31.8X29	OTHER COMPLICATIONS SPECIFIC TO MULTIPLE GESTATION, SECOND TRIMESTER, OTHER FETUS	OTH COMP SPECIFIC TO MULTIPLE GEST, SECOND TRIMESTER, OTH
O31.8X30	OTHER COMPLICATIONS SPECIFIC TO MULTIPLE GESTATION, THIRD TRIMESTER, NOT	OTH COMP SPECIFIC TO MULTIPLE GEST, THIRD TRIMESTER, UNSP

## SECTION 6 BIRTH OUTCOMES INITIATIVE

### BOI APPROVED DELIVERY GUIDELINES

ICD-10 CODE	DESCRIPTION	SHORTEN DESCRIPTION
	APPLICABLE OR UNSPECIFIED	
O31.8X31	OTHER COMPLICATIONS SPECIFIC TO MULTIPLE GESTATION, THIRD TRIMESTER, FETUS 1	OTH COMP SPECIFIC TO MULTIPLE GEST, THIRD TRIMESTER, FETUS 1
O31.8X32	OTHER COMPLICATIONS SPECIFIC TO MULTIPLE GESTATION, THIRD TRIMESTER, FETUS 2	OTH COMP SPECIFIC TO MULTIPLE GEST, THIRD TRIMESTER, FETUS 2
O31.8X33	OTHER COMPLICATIONS SPECIFIC TO MULTIPLE GESTATION, THIRD TRIMESTER, FETUS 3	OTH COMP SPECIFIC TO MULTIPLE GEST, THIRD TRIMESTER, FETUS 3
O31.8X34	OTHER COMPLICATIONS SPECIFIC TO MULTIPLE GESTATION, THIRD TRIMESTER, FETUS 4	OTH COMP SPECIFIC TO MULTIPLE GEST, THIRD TRIMESTER, FETUS 4
O31.8X35	OTHER COMPLICATIONS SPECIFIC TO MULTIPLE GESTATION, THIRD TRIMESTER, FETUS 5	OTH COMP SPECIFIC TO MULTIPLE GEST, THIRD TRIMESTER, FETUS 5
O31.8X39	OTHER COMPLICATIONS SPECIFIC TO MULTIPLE GESTATION, THIRD TRIMESTER, OTHER FETUS	OTH COMP SPECIFIC TO MULTIPLE GEST, THIRD TRIMESTER, OTH
O32.0XX0	MATERNAL CARE FOR UNSTABLE LIE, NOT APPLICABLE OR UNSPECIFIED	MATERNAL CARE FOR UNSTABLE LIE, NOT APPLICABLE OR UNSP
O32.0XX1	MATERNAL CARE FOR UNSTABLE LIE, FETUS 1	MATERNAL CARE FOR UNSTABLE LIE, FETUS 1
O32.0XX2	MATERNAL CARE FOR UNSTABLE LIE, FETUS 2	MATERNAL CARE FOR UNSTABLE LIE, FETUS 2
O32.0XX3	MATERNAL CARE FOR UNSTABLE LIE, FETUS 3	MATERNAL CARE FOR UNSTABLE LIE, FETUS 3
O32.0XX4	MATERNAL CARE FOR UNSTABLE LIE, FETUS 4	MATERNAL CARE FOR UNSTABLE LIE, FETUS 4
O32.0XX5	MATERNAL CARE FOR UNSTABLE LIE, FETUS 5	MATERNAL CARE FOR UNSTABLE LIE, FETUS 5
O32.0XX9	MATERNAL CARE FOR UNSTABLE LIE, OTHER FETUS	MATERNAL CARE FOR UNSTABLE LIE, OTHER FETUS
O32.8XX0	MATERNAL CARE FOR OTHER MALPRESENTATION OF FETUS, NOT APPLICABLE OR UNSPECIFIED	MATERNAL CARE FOR OTH MALPRESENTATION OF FETUS, UNSP
O32.8XX1	MATERNAL CARE FOR OTHER MALPRESENTATION OF FETUS, FETUS 1	MATERNAL CARE FOR OTHER MALPRESENTATION OF FETUS, FETUS 1
O32.8XX2	MATERNAL CARE FOR OTHER MALPRESENTATION OF FETUS, FETUS 2	MATERNAL CARE FOR OTHER MALPRESENTATION OF FETUS, FETUS 2
O32.8XX3	MATERNAL CARE FOR OTHER MALPRESENTATION OF FETUS, FETUS 3	MATERNAL CARE FOR OTHER MALPRESENTATION OF FETUS, FETUS 3

## SECTION 6 BIRTH OUTCOMES INITIATIVE

### BOI APPROVED DELIVERY GUIDELINES

ICD-10 CODE	DESCRIPTION	SHORTEN DESCRIPTION
O32.8XX4	MATERNAL CARE FOR OTHER MALPRESENTATION OF FETUS, FETUS 4	MATERNAL CARE FOR OTHER MALPRESENTATION OF FETUS, FETUS 4
O32.8XX5	MATERNAL CARE FOR OTHER MALPRESENTATION OF FETUS, FETUS 5	MATERNAL CARE FOR OTHER MALPRESENTATION OF FETUS, FETUS 5
O32.8XX9	MATERNAL CARE FOR OTHER MALPRESENTATION OF FETUS, OTHER FETUS	MATERNAL CARE FOR OTH MALPRESENTATION OF FETUS, OTHER FETUS
O32.9XX0	MATERNAL CARE FOR MALPRESENTATION OF FETUS, UNSPECIFIED, NOT APPLICABLE OR UNSPECIFIED	MATERNAL CARE FOR MALPRESENTATION OF FETUS, UNSP, UNSP
O32.9XX1	MATERNAL CARE FOR MALPRESENTATION OF FETUS, UNSPECIFIED, FETUS 1	MATERNAL CARE FOR MALPRESENTATION OF FETUS, UNSP, FETUS 1
O32.9XX2	MATERNAL CARE FOR MALPRESENTATION OF FETUS, UNSPECIFIED, FETUS 2	MATERNAL CARE FOR MALPRESENTATION OF FETUS, UNSP, FETUS 2
O32.9XX3	MATERNAL CARE FOR MALPRESENTATION OF FETUS, UNSPECIFIED, FETUS 3	MATERNAL CARE FOR MALPRESENTATION OF FETUS, UNSP, FETUS 3
O32.9XX4	MATERNAL CARE FOR MALPRESENTATION OF FETUS, UNSPECIFIED, FETUS 4	MATERNAL CARE FOR MALPRESENTATION OF FETUS, UNSP, FETUS 4
O32.9XX5	MATERNAL CARE FOR MALPRESENTATION OF FETUS, UNSPECIFIED, FETUS 5	MATERNAL CARE FOR MALPRESENTATION OF FETUS, UNSP, FETUS 5
O32.9XX9	MATERNAL CARE FOR MALPRESENTATION OF FETUS, UNSPECIFIED, OTHER FETUS	MATERNAL CARE FOR MALPRESENTATION OF FETUS, UNSP, OTH FETUS
O35.0XX0	MATERNAL CARE FOR (SUSPECTED) CENTRAL NERVOUS SYSTEM MALFORMATION IN FETUS, NOT APPLICABLE OR UNSPECIFIED	MATERNAL CARE FOR (SUSPECTED) CNSL MALFORM IN FETUS, UNSP
O35.0XX1	MATERNAL CARE FOR (SUSPECTED) CENTRAL NERVOUS SYSTEM MALFORMATION IN FETUS, FETUS 1	MATERNAL CARE FOR (SUSPECTED) CNSL MALFORM IN FETUS, FETUS 1
O35.0XX2	MATERNAL CARE FOR (SUSPECTED) CENTRAL NERVOUS SYSTEM MALFORMATION IN FETUS, FETUS 2	MATERNAL CARE FOR (SUSPECTED) CNSL MALFORM IN FETUS, FETUS 2
O35.0XX3	MATERNAL CARE FOR (SUSPECTED) CENTRAL NERVOUS SYSTEM MALFORMATION IN FETUS, FETUS 3	MATERNAL CARE FOR (SUSPECTED) CNSL MALFORM IN FETUS, FETUS 3
O35.0XX4	MATERNAL CARE FOR (SUSPECTED) CENTRAL NERVOUS SYSTEM MALFORMATION IN FETUS, FETUS 4	MATERNAL CARE FOR (SUSPECTED) CNSL MALFORM IN FETUS, FETUS 4
O35.0XX5	MATERNAL CARE FOR (SUSPECTED) CENTRAL NERVOUS SYSTEM MALFORMATION IN FETUS,	MATERNAL CARE FOR (SUSPECTED) CNSL MALFORM IN FETUS, FETUS 5



## SECTION 6 BIRTH OUTCOMES INITIATIVE

### BOI APPROVED DELIVERY GUIDELINES

ICD-10 CODE	DESCRIPTION	SHORTEN DESCRIPTION
	FETUS 5	
O35.0XX9	MATERNAL CARE FOR (SUSPECTED) CENTRAL NERVOUS SYSTEM MALFORMATION IN FETUS, OTHER FETUS	MATERNAL CARE FOR (SUSPECTED) CNSL MALFORM IN FETUS, OTH
O35.1XX0	MATERNAL CARE FOR (SUSPECTED) CHROMOSOMAL ABNORMALITY IN FETUS, NOT APPLICABLE OR UNSPECIFIED	MATERNAL CARE FOR CHROMOSOMAL ABNORMALITY IN FETUS, UNSP
O35.1XX1	MATERNAL CARE FOR (SUSPECTED) CHROMOSOMAL ABNORMALITY IN FETUS, FETUS 1	MATERNAL CARE FOR CHROMOSOMAL ABNORMALITY IN FETUS, FETUS 1
O35.1XX2	MATERNAL CARE FOR (SUSPECTED) CHROMOSOMAL ABNORMALITY IN FETUS, FETUS 2	MATERNAL CARE FOR CHROMOSOMAL ABNORMALITY IN FETUS, FETUS 2
O35.1XX3	MATERNAL CARE FOR (SUSPECTED) CHROMOSOMAL ABNORMALITY IN FETUS, FETUS 3	MATERNAL CARE FOR CHROMOSOMAL ABNORMALITY IN FETUS, FETUS 3
O35.1XX4	MATERNAL CARE FOR (SUSPECTED) CHROMOSOMAL ABNORMALITY IN FETUS, FETUS 4	MATERNAL CARE FOR CHROMOSOMAL ABNORMALITY IN FETUS, FETUS 4
O35.1XX5	MATERNAL CARE FOR (SUSPECTED) CHROMOSOMAL ABNORMALITY IN FETUS, FETUS 5	MATERNAL CARE FOR CHROMOSOMAL ABNORMALITY IN FETUS, FETUS 5
O35.1XX9	MATERNAL CARE FOR (SUSPECTED) CHROMOSOMAL ABNORMALITY IN FETUS, OTHER FETUS	MATERNAL CARE FOR CHROMOSOMAL ABNORMALITY IN FETUS, OTH
O35.3XX0	MATERNAL CARE FOR (SUSPECTED) DAMAGE TO FETUS FROM VIRAL DISEASE IN MOTHER, NOT APPLICABLE OR UNSPECIFIED	MATERN CARE FOR DAMAG TO FTS FROM VIRAL DIS IN MOTHER, UNSP
O35.3XX1	MATERNAL CARE FOR (SUSPECTED) DAMAGE TO FETUS FROM VIRAL DISEASE IN MOTHER, FETUS 1	MATERN CARE FOR DAMAG TO FTS FROM VIRAL DIS IN MOTHER, FTS1
O35.3XX2	MATERNAL CARE FOR (SUSPECTED) DAMAGE TO FETUS FROM VIRAL DISEASE IN MOTHER, FETUS 2	MATERN CARE FOR DAMAG TO FTS FROM VIRAL DIS IN MOTHER, FTS2
O35.3XX3	MATERNAL CARE FOR (SUSPECTED) DAMAGE TO FETUS FROM VIRAL DISEASE IN MOTHER, FETUS 3	MATERN CARE FOR DAMAG TO FTS FROM VIRAL DIS IN MOTHER, FTS3
O35.3XX4	MATERNAL CARE FOR (SUSPECTED) DAMAGE TO FETUS FROM VIRAL DISEASE IN MOTHER, FETUS 4	MATERN CARE FOR DAMAG TO FTS FROM VIRAL DIS IN MOTHER, FTS4
O35.3XX5	MATERNAL CARE FOR (SUSPECTED) DAMAGE TO FETUS FROM VIRAL DISEASE IN MOTHER, FETUS 5	MATERN CARE FOR DAMAG TO FTS FROM VIRAL DIS IN MOTHER, FTS5
O35.3XX9	MATERNAL CARE FOR (SUSPECTED) DAMAGE TO FETUS FROM VIRAL DISEASE IN MOTHER, OTHER FETUS	MATERN CARE FOR DAMAG TO FETUS FROM VIRAL DIS IN MOTHER, OTH
O35.4XX0	MATERNAL CARE FOR (SUSPECTED) DAMAGE	MATERNAL CARE FOR DAMAGE TO

## SECTION 6 BIRTH OUTCOMES INITIATIVE

### BOI APPROVED DELIVERY GUIDELINES

ICD-10 CODE	DESCRIPTION	SHORTEN DESCRIPTION
	TO FETUS FROM ALCOHOL, NOT APPLICABLE OR UNSPECIFIED	FETUS FROM ALCOHOL, UNSP
O35.4XX1	MATERNAL CARE FOR (SUSPECTED) DAMAGE TO FETUS FROM ALCOHOL, FETUS 1	MATERNAL CARE FOR DAMAGE TO FETUS FROM ALCOHOL, FETUS 1
O35.4XX2	MATERNAL CARE FOR (SUSPECTED) DAMAGE TO FETUS FROM ALCOHOL, FETUS 2	MATERNAL CARE FOR DAMAGE TO FETUS FROM ALCOHOL, FETUS 2
O35.4XX3	MATERNAL CARE FOR (SUSPECTED) DAMAGE TO FETUS FROM ALCOHOL, FETUS 3	MATERNAL CARE FOR DAMAGE TO FETUS FROM ALCOHOL, FETUS 3
O35.4XX4	MATERNAL CARE FOR (SUSPECTED) DAMAGE TO FETUS FROM ALCOHOL, FETUS 4	MATERNAL CARE FOR DAMAGE TO FETUS FROM ALCOHOL, FETUS 4
O35.4XX5	MATERNAL CARE FOR (SUSPECTED) DAMAGE TO FETUS FROM ALCOHOL, FETUS 5	MATERNAL CARE FOR DAMAGE TO FETUS FROM ALCOHOL, FETUS 5
O35.4XX9	MATERNAL CARE FOR (SUSPECTED) DAMAGE TO FETUS FROM ALCOHOL, OTHER FETUS	MATERNAL CARE FOR DAMAGE TO FETUS FROM ALCOHOL, OTH
O35.5XX0	MATERNAL CARE FOR (SUSPECTED) DAMAGE TO FETUS BY DRUGS, NOT APPLICABLE OR UNSPECIFIED	MATERNAL CARE FOR (SUSPECTED) DAMAGE TO FETUS BY DRUGS, UNSP
O35.5XX1	MATERNAL CARE FOR (SUSPECTED) DAMAGE TO FETUS BY DRUGS, FETUS 1	MATERNAL CARE FOR DAMAGE TO FETUS BY DRUGS, FETUS 1
O35.5XX2	MATERNAL CARE FOR (SUSPECTED) DAMAGE TO FETUS BY DRUGS, FETUS 2	MATERNAL CARE FOR DAMAGE TO FETUS BY DRUGS, FETUS 2
O35.5XX3	MATERNAL CARE FOR (SUSPECTED) DAMAGE TO FETUS BY DRUGS, FETUS 3	MATERNAL CARE FOR DAMAGE TO FETUS BY DRUGS, FETUS 3
O35.5XX4	MATERNAL CARE FOR (SUSPECTED) DAMAGE TO FETUS BY DRUGS, FETUS 4	MATERNAL CARE FOR DAMAGE TO FETUS BY DRUGS, FETUS 4
O35.5XX5	MATERNAL CARE FOR (SUSPECTED) DAMAGE TO FETUS BY DRUGS, FETUS 5	MATERNAL CARE FOR DAMAGE TO FETUS BY DRUGS, FETUS 5
O35.5XX9	MATERNAL CARE FOR (SUSPECTED) DAMAGE TO FETUS BY DRUGS, OTHER FETUS	MATERNAL CARE FOR (SUSPECTED) DAMAGE TO FETUS BY DRUGS, OTH
O35.6XX0	MATERNAL CARE FOR (SUSPECTED) DAMAGE TO FETUS BY RADIATION, NOT APPLICABLE OR UNSPECIFIED	MATERNAL CARE FOR DAMAGE TO FETUS BY RADIATION, UNSP
O35.6XX1	MATERNAL CARE FOR (SUSPECTED) DAMAGE TO FETUS BY RADIATION, FETUS 1	MATERNAL CARE FOR DAMAGE TO FETUS BY RADIATION, FETUS 1
O35.6XX2	MATERNAL CARE FOR (SUSPECTED) DAMAGE TO FETUS BY RADIATION, FETUS 2	MATERNAL CARE FOR DAMAGE TO FETUS BY RADIATION, FETUS 2
O35.6XX3	MATERNAL CARE FOR (SUSPECTED) DAMAGE TO FETUS BY RADIATION, FETUS 3	MATERNAL CARE FOR DAMAGE TO FETUS BY RADIATION, FETUS 3
O35.6XX4	MATERNAL CARE FOR (SUSPECTED) DAMAGE TO FETUS BY RADIATION, FETUS 4	MATERNAL CARE FOR DAMAGE TO FETUS BY RADIATION, FETUS 4
O35.6XX5	MATERNAL CARE FOR (SUSPECTED) DAMAGE TO FETUS BY RADIATION, FETUS 5	MATERNAL CARE FOR DAMAGE TO FETUS BY RADIATION, FETUS 5
O35.6XX9	MATERNAL CARE FOR (SUSPECTED) DAMAGE TO FETUS BY RADIATION, OTHER FETUS	MATERNAL CARE FOR DAMAGE TO FETUS BY RADIATION, OTH

## SECTION 6 BIRTH OUTCOMES INITIATIVE

### BOI APPROVED DELIVERY GUIDELINES

ICD-10 CODE	DESCRIPTION	SHORTEN DESCRIPTION
O36.0110	MATERNAL CARE FOR ANTI-D [RH] ANTIBODIES, FIRST TRIMESTER, NOT APPLICABLE OR UNSPECIFIED	MATERNAL CARE FOR ANTI-D ANTIBODIES, FIRST TRIMESTER, UNSP
O36.0111	MATERNAL CARE FOR ANTI-D [RH] ANTIBODIES, FIRST TRIMESTER, FETUS 1	MATERNAL CARE FOR ANTI-D ANTIBODIES, FIRST TRI, FETUS 1
O36.0112	MATERNAL CARE FOR ANTI-D [RH] ANTIBODIES, FIRST TRIMESTER, FETUS 2	MATERNAL CARE FOR ANTI-D ANTIBODIES, FIRST TRI, FETUS 2
O36.0113	MATERNAL CARE FOR ANTI-D [RH] ANTIBODIES, FIRST TRIMESTER, FETUS 3	MATERNAL CARE FOR ANTI-D ANTIBODIES, FIRST TRI, FETUS 3
O36.0114	MATERNAL CARE FOR ANTI-D [RH] ANTIBODIES, FIRST TRIMESTER, FETUS 4	MATERNAL CARE FOR ANTI-D ANTIBODIES, FIRST TRI, FETUS 4
O36.0115	MATERNAL CARE FOR ANTI-D [RH] ANTIBODIES, FIRST TRIMESTER, FETUS 5	MATERNAL CARE FOR ANTI-D ANTIBODIES, FIRST TRI, FETUS 5
O36.0119	MATERNAL CARE FOR ANTI-D [RH] ANTIBODIES, FIRST TRIMESTER, OTHER FETUS	MATERNAL CARE FOR ANTI-D ANTIBODIES, FIRST TRIMESTER, OTH
O36.0120	MATERNAL CARE FOR ANTI-D [RH] ANTIBODIES, SECOND TRIMESTER, NOT APPLICABLE OR UNSPECIFIED	MATERNAL CARE FOR ANTI-D ANTIBODIES, SECOND TRIMESTER, UNSP
O36.0121	MATERNAL CARE FOR ANTI-D [RH] ANTIBODIES, SECOND TRIMESTER, FETUS 1	MATERNAL CARE FOR ANTI-D ANTIBODIES, SECOND TRI, FETUS 1
O36.0122	MATERNAL CARE FOR ANTI-D [RH] ANTIBODIES, SECOND TRIMESTER, FETUS 2	MATERNAL CARE FOR ANTI-D ANTIBODIES, SECOND TRI, FETUS 2
O36.0123	MATERNAL CARE FOR ANTI-D [RH] ANTIBODIES, SECOND TRIMESTER, FETUS 3	MATERNAL CARE FOR ANTI-D ANTIBODIES, SECOND TRI, FETUS 3
O36.0124	MATERNAL CARE FOR ANTI-D [RH] ANTIBODIES, SECOND TRIMESTER, FETUS 4	MATERNAL CARE FOR ANTI-D ANTIBODIES, SECOND TRI, FETUS 4
O36.0125	MATERNAL CARE FOR ANTI-D [RH] ANTIBODIES, SECOND TRIMESTER, FETUS 5	MATERNAL CARE FOR ANTI-D ANTIBODIES, SECOND TRI, FETUS 5
O36.0129	MATERNAL CARE FOR ANTI-D [RH] ANTIBODIES, SECOND TRIMESTER, OTHER FETUS	MATERNAL CARE FOR ANTI-D ANTIBODIES, SECOND TRIMESTER, OTH
O36.0130	MATERNAL CARE FOR ANTI-D [RH] ANTIBODIES, THIRD TRIMESTER, NOT APPLICABLE OR UNSPECIFIED	MATERNAL CARE FOR ANTI-D ANTIBODIES, THIRD TRIMESTER, UNSP
O36.0131	MATERNAL CARE FOR ANTI-D [RH] ANTIBODIES, THIRD TRIMESTER, FETUS 1	MATERNAL CARE FOR ANTI-D ANTIBODIES, THIRD TRI, FETUS 1
O36.0132	MATERNAL CARE FOR ANTI-D [RH] ANTIBODIES, THIRD TRIMESTER, FETUS 2	MATERNAL CARE FOR ANTI-D ANTIBODIES, THIRD TRI, FETUS 2
O36.0133	MATERNAL CARE FOR ANTI-D [RH] ANTIBODIES, THIRD TRIMESTER, FETUS 3	MATERNAL CARE FOR ANTI-D ANTIBODIES, THIRD TRI, FETUS 3
O36.0134	MATERNAL CARE FOR ANTI-D [RH] ANTIBODIES, THIRD TRIMESTER, FETUS 4	MATERNAL CARE FOR ANTI-D ANTIBODIES, THIRD TRI, FETUS 4
O36.0135	MATERNAL CARE FOR ANTI-D [RH] ANTIBODIES, THIRD TRIMESTER, FETUS 5	MATERNAL CARE FOR ANTI-D ANTIBODIES, THIRD TRI, FETUS 5

## SECTION 6 BIRTH OUTCOMES INITIATIVE

### BOI APPROVED DELIVERY GUIDELINES

ICD-10 CODE	DESCRIPTION	SHORTEN DESCRIPTION
O36.0139	MATERNAL CARE FOR ANTI-D [RH] ANTIBODIES, THIRD TRIMESTER, OTHER FETUS	MATERNAL CARE FOR ANTI-D ANTIBODIES, THIRD TRIMESTER, OTH
O36.0190	MATERNAL CARE FOR ANTI-D [RH] ANTIBODIES, UNSPECIFIED TRIMESTER, NOT APPLICABLE OR UNSPECIFIED	MATERNAL CARE FOR ANTI-D ANTIBODIES, UNSP TRIMESTER, UNSP
O36.0191	MATERNAL CARE FOR ANTI-D [RH] ANTIBODIES, UNSPECIFIED TRIMESTER, FETUS 1	MATERNAL CARE FOR ANTI-D ANTIBODIES, UNSP TRIMESTER, FETUS 1
O36.0192	MATERNAL CARE FOR ANTI-D [RH] ANTIBODIES, UNSPECIFIED TRIMESTER, FETUS 2	MATERNAL CARE FOR ANTI-D ANTIBODIES, UNSP TRIMESTER, FETUS 2
O36.0193	MATERNAL CARE FOR ANTI-D [RH] ANTIBODIES, UNSPECIFIED TRIMESTER, FETUS 3	MATERNAL CARE FOR ANTI-D ANTIBODIES, UNSP TRIMESTER, FETUS 3
O36.0194	MATERNAL CARE FOR ANTI-D [RH] ANTIBODIES, UNSPECIFIED TRIMESTER, FETUS 4	MATERNAL CARE FOR ANTI-D ANTIBODIES, UNSP TRIMESTER, FETUS 4
O36.0195	MATERNAL CARE FOR ANTI-D [RH] ANTIBODIES, UNSPECIFIED TRIMESTER, FETUS 5	MATERNAL CARE FOR ANTI-D ANTIBODIES, UNSP TRIMESTER, FETUS 5
O36.0199	MATERNAL CARE FOR ANTI-D [RH] ANTIBODIES, UNSPECIFIED TRIMESTER, OTHER FETUS	MATERNAL CARE FOR ANTI-D ANTIBODIES, UNSP TRIMESTER, OTH
O36.0910	MATERNAL CARE FOR OTHER RHESUS ISOIMMUNIZATION, FIRST TRIMESTER, NOT APPLICABLE OR UNSPECIFIED	MATERNAL CARE FOR OTH RHESUS ISOIMMUN, FIRST TRIMESTER, UNSP
O36.0911	MATERNAL CARE FOR OTHER RHESUS ISOIMMUNIZATION, FIRST TRIMESTER, FETUS 1	MATERNAL CARE FOR OTH RHESUS ISOIMMUN, FIRST TRI, FETUS 1
O36.0912	MATERNAL CARE FOR OTHER RHESUS ISOIMMUNIZATION, FIRST TRIMESTER, FETUS 2	MATERNAL CARE FOR OTH RHESUS ISOIMMUN, FIRST TRI, FETUS 2
O36.0913	MATERNAL CARE FOR OTHER RHESUS ISOIMMUNIZATION, FIRST TRIMESTER, FETUS 3	MATERNAL CARE FOR OTH RHESUS ISOIMMUN, FIRST TRI, FETUS 3
O36.0914	MATERNAL CARE FOR OTHER RHESUS ISOIMMUNIZATION, FIRST TRIMESTER, FETUS 4	MATERNAL CARE FOR OTH RHESUS ISOIMMUN, FIRST TRI, FETUS 4
O36.0915	MATERNAL CARE FOR OTHER RHESUS ISOIMMUNIZATION, FIRST TRIMESTER, FETUS 5	MATERNAL CARE FOR OTH RHESUS ISOIMMUN, FIRST TRI, FETUS 5
O36.0919	MATERNAL CARE FOR OTHER RHESUS ISOIMMUNIZATION, FIRST TRIMESTER, OTHER FETUS	MATERNAL CARE FOR OTH RHESUS ISOIMMUN, FIRST TRIMESTER, OTH
O36.0920	MATERNAL CARE FOR OTHER RHESUS ISOIMMUNIZATION, SECOND TRIMESTER, NOT APPLICABLE OR UNSPECIFIED	MATERNAL CARE FOR OTH RHESUS ISOIMMUN, SECOND TRI, UNSP
O36.0921	MATERNAL CARE FOR OTHER RHESUS ISOIMMUNIZATION, SECOND TRIMESTER, FETUS 1	MATERNAL CARE FOR OTH RHESUS ISOIMMUN, SECOND TRI, FETUS 1
O36.0922	MATERNAL CARE FOR OTHER RHESUS ISOIMMUNIZATION, SECOND TRIMESTER,	MATERNAL CARE FOR OTH RHESUS ISOIMMUN, SECOND TRI, FETUS 2

## SECTION 6 BIRTH OUTCOMES INITIATIVE

### BOI APPROVED DELIVERY GUIDELINES

ICD-10 CODE	DESCRIPTION	SHORTEN DESCRIPTION
	FETUS 2	
O36.0923	MATERNAL CARE FOR OTHER RHESUS ISOIMMUNIZATION, SECOND TRIMESTER, FETUS 3	MATERNAL CARE FOR OTH RHESUS ISOIMMUN, SECOND TRI, FETUS 3
O36.0924	MATERNAL CARE FOR OTHER RHESUS ISOIMMUNIZATION, SECOND TRIMESTER, FETUS 4	MATERNAL CARE FOR OTH RHESUS ISOIMMUN, SECOND TRI, FETUS 4
O36.0925	MATERNAL CARE FOR OTHER RHESUS ISOIMMUNIZATION, SECOND TRIMESTER, FETUS 5	MATERNAL CARE FOR OTH RHESUS ISOIMMUN, SECOND TRI, FETUS 5
O36.0929	MATERNAL CARE FOR OTHER RHESUS ISOIMMUNIZATION, SECOND TRIMESTER, OTHER FETUS	MATERNAL CARE FOR OTH RHESUS ISOIMMUN, SECOND TRIMESTER, OTH
O36.0930	MATERNAL CARE FOR OTHER RHESUS ISOIMMUNIZATION, THIRD TRIMESTER, NOT APPLICABLE OR UNSPECIFIED	MATERNAL CARE FOR OTH RHESUS ISOIMMUN, THIRD TRIMESTER, UNSP
O36.0931	MATERNAL CARE FOR OTHER RHESUS ISOIMMUNIZATION, THIRD TRIMESTER, FETUS 1	MATERNAL CARE FOR OTH RHESUS ISOIMMUN, THIRD TRI, FETUS 1
O36.0932	MATERNAL CARE FOR OTHER RHESUS ISOIMMUNIZATION, THIRD TRIMESTER, FETUS 2	MATERNAL CARE FOR OTH RHESUS ISOIMMUN, THIRD TRI, FETUS 2
O36.0933	MATERNAL CARE FOR OTHER RHESUS ISOIMMUNIZATION, THIRD TRIMESTER, FETUS 3	MATERNAL CARE FOR OTH RHESUS ISOIMMUN, THIRD TRI, FETUS 3
O36.0934	MATERNAL CARE FOR OTHER RHESUS ISOIMMUNIZATION, THIRD TRIMESTER, FETUS 4	MATERNAL CARE FOR OTH RHESUS ISOIMMUN, THIRD TRI, FETUS 4
O36.0935	MATERNAL CARE FOR OTHER RHESUS ISOIMMUNIZATION, THIRD TRIMESTER, FETUS 5	MATERNAL CARE FOR OTH RHESUS ISOIMMUN, THIRD TRI, FETUS 5
O36.0939	MATERNAL CARE FOR OTHER RHESUS ISOIMMUNIZATION, THIRD TRIMESTER, OTHER FETUS	MATERNAL CARE FOR OTH RHESUS ISOIMMUN, THIRD TRIMESTER, OTH
O36.0990	MATERNAL CARE FOR OTHER RHESUS ISOIMMUNIZATION, UNSPECIFIED TRIMESTER, NOT APPLICABLE OR UNSPECIFIED	MATERNAL CARE FOR OTH RHESUS ISOIMMUN, UNSP TRIMESTER, UNSP
O36.0991	MATERNAL CARE FOR OTHER RHESUS ISOIMMUNIZATION, UNSPECIFIED TRIMESTER, FETUS 1	MATERNAL CARE FOR OTH RHESUS ISOIMMUN, UNSP TRI, FETUS 1
O36.0992	MATERNAL CARE FOR OTHER RHESUS ISOIMMUNIZATION, UNSPECIFIED TRIMESTER, FETUS 2	MATERNAL CARE FOR OTH RHESUS ISOIMMUN, UNSP TRI, FETUS 2
O36.0993	MATERNAL CARE FOR OTHER RHESUS ISOIMMUNIZATION, UNSPECIFIED TRIMESTER, FETUS 3	MATERNAL CARE FOR OTH RHESUS ISOIMMUN, UNSP TRI, FETUS 3
O36.0994	MATERNAL CARE FOR OTHER RHESUS ISOIMMUNIZATION, UNSPECIFIED TRIMESTER, FETUS 4	MATERNAL CARE FOR OTH RHESUS ISOIMMUN, UNSP TRI, FETUS 4
O36.0995	MATERNAL CARE FOR OTHER RHESUS ISOIMMUNIZATION, UNSPECIFIED TRIMESTER,	MATERNAL CARE FOR OTH RHESUS ISOIMMUN, UNSP TRI, FETUS 5

## SECTION 6 BIRTH OUTCOMES INITIATIVE

### BOI APPROVED DELIVERY GUIDELINES

ICD-10 CODE	DESCRIPTION	SHORTEN DESCRIPTION
	FETUS 5	
O36.0999	MATERNAL CARE FOR OTHER RHESUS ISOIMMUNIZATION, UNSPECIFIED TRIMESTER, OTHER FETUS	MATERNAL CARE FOR OTH RHESUS ISOIMMUN, UNSP TRIMESTER, OTH
O36.1110	MATERNAL CARE FOR ANTI-A SENSITIZATION, FIRST TRIMESTER, NOT APPLICABLE OR UNSPECIFIED	MATERNAL CARE FOR ANTI-A SENSITIZATION, FIRST TRI, UNSP
O36.1111	MATERNAL CARE FOR ANTI-A SENSITIZATION, FIRST TRIMESTER, FETUS 1	MATERNAL CARE FOR ANTI-A SENSITIZATION, FIRST TRI, FETUS 1
O36.1112	MATERNAL CARE FOR ANTI-A SENSITIZATION, FIRST TRIMESTER, FETUS 2	MATERNAL CARE FOR ANTI-A SENSITIZATION, FIRST TRI, FETUS 2
O36.1113	MATERNAL CARE FOR ANTI-A SENSITIZATION, FIRST TRIMESTER, FETUS 3	MATERNAL CARE FOR ANTI-A SENSITIZATION, FIRST TRI, FETUS 3
O36.1114	MATERNAL CARE FOR ANTI-A SENSITIZATION, FIRST TRIMESTER, FETUS 4	MATERNAL CARE FOR ANTI-A SENSITIZATION, FIRST TRI, FETUS 4
O36.1115	MATERNAL CARE FOR ANTI-A SENSITIZATION, FIRST TRIMESTER, FETUS 5	MATERNAL CARE FOR ANTI-A SENSITIZATION, FIRST TRI, FETUS 5
O36.1119	MATERNAL CARE FOR ANTI-A SENSITIZATION, FIRST TRIMESTER, OTHER FETUS	MATERNAL CARE FOR ANTI-A SENSITIZATION, FIRST TRIMESTER, OTH
O36.1120	MATERNAL CARE FOR ANTI-A SENSITIZATION, SECOND TRIMESTER, NOT APPLICABLE OR UNSPECIFIED	MATERNAL CARE FOR ANTI-A SENSITIZATION, SECOND TRI, UNSP
O36.1121	MATERNAL CARE FOR ANTI-A SENSITIZATION, SECOND TRIMESTER, FETUS 1	MATERNAL CARE FOR ANTI-A SENSITIZATION, SECOND TRI, FETUS 1
O36.1122	MATERNAL CARE FOR ANTI-A SENSITIZATION, SECOND TRIMESTER, FETUS 2	MATERNAL CARE FOR ANTI-A SENSITIZATION, SECOND TRI, FETUS 2
O36.1123	MATERNAL CARE FOR ANTI-A SENSITIZATION, SECOND TRIMESTER, FETUS 3	MATERNAL CARE FOR ANTI-A SENSITIZATION, SECOND TRI, FETUS 3
O36.1124	MATERNAL CARE FOR ANTI-A SENSITIZATION, SECOND TRIMESTER, FETUS 4	MATERNAL CARE FOR ANTI-A SENSITIZATION, SECOND TRI, FETUS 4
O36.1125	MATERNAL CARE FOR ANTI-A SENSITIZATION, SECOND TRIMESTER, FETUS 5	MATERNAL CARE FOR ANTI-A SENSITIZATION, SECOND TRI, FETUS 5
O36.1129	MATERNAL CARE FOR ANTI-A SENSITIZATION, SECOND TRIMESTER, OTHER FETUS	MATERNAL CARE FOR ANTI-A SENSITIZATION, SECOND TRI, OTH
O36.1130	MATERNAL CARE FOR ANTI-A SENSITIZATION, THIRD TRIMESTER, NOT APPLICABLE OR UNSPECIFIED	MATERNAL CARE FOR ANTI-A SENSITIZATION, THIRD TRI, UNSP
O36.1131	MATERNAL CARE FOR ANTI-A SENSITIZATION, THIRD TRIMESTER, FETUS 1	MATERNAL CARE FOR ANTI-A SENSITIZATION, THIRD TRI, FETUS 1

## SECTION 6 BIRTH OUTCOMES INITIATIVE

### BOI APPROVED DELIVERY GUIDELINES

ICD-10 CODE	DESCRIPTION	SHORTEN DESCRIPTION
O36.1132	MATERNAL CARE FOR ANTI-A SENSITIZATION, THIRD TRIMESTER, FETUS 2	MATERNAL CARE FOR ANTI-A SENSITIZATION, THIRD TRI, FETUS 2
O36.1133	MATERNAL CARE FOR ANTI-A SENSITIZATION, THIRD TRIMESTER, FETUS 3	MATERNAL CARE FOR ANTI-A SENSITIZATION, THIRD TRI, FETUS 3
O36.1134	MATERNAL CARE FOR ANTI-A SENSITIZATION, THIRD TRIMESTER, FETUS 4	MATERNAL CARE FOR ANTI-A SENSITIZATION, THIRD TRI, FETUS 4
O36.1135	MATERNAL CARE FOR ANTI-A SENSITIZATION, THIRD TRIMESTER, FETUS 5	MATERNAL CARE FOR ANTI-A SENSITIZATION, THIRD TRI, FETUS 5
O36.1139	MATERNAL CARE FOR ANTI-A SENSITIZATION, THIRD TRIMESTER, OTHER FETUS	MATERNAL CARE FOR ANTI-A SENSITIZATION, THIRD TRIMESTER, OTH
O36.1190	MATERNAL CARE FOR ANTI-A SENSITIZATION, UNSPECIFIED TRIMESTER, NOT APPLICABLE OR UNSPECIFIED	MATERNAL CARE FOR ANTI-A SENSITIZATION, UNSP TRIMESTER, UNSP
O36.1191	MATERNAL CARE FOR ANTI-A SENSITIZATION, UNSPECIFIED TRIMESTER, FETUS 1	MATERNAL CARE FOR ANTI-A SENSITIZATION, UNSP TRI, FETUS 1
O36.1192	MATERNAL CARE FOR ANTI-A SENSITIZATION, UNSPECIFIED TRIMESTER, FETUS 2	MATERNAL CARE FOR ANTI-A SENSITIZATION, UNSP TRI, FETUS 2
O36.1193	MATERNAL CARE FOR ANTI-A SENSITIZATION, UNSPECIFIED TRIMESTER, FETUS 3	MATERNAL CARE FOR ANTI-A SENSITIZATION, UNSP TRI, FETUS 3
O36.1194	MATERNAL CARE FOR ANTI-A SENSITIZATION, UNSPECIFIED TRIMESTER, FETUS 4	MATERNAL CARE FOR ANTI-A SENSITIZATION, UNSP TRI, FETUS 4
O36.1195	MATERNAL CARE FOR ANTI-A SENSITIZATION, UNSPECIFIED TRIMESTER, FETUS 5	MATERNAL CARE FOR ANTI-A SENSITIZATION, UNSP TRI, FETUS 5
O36.1199	MATERNAL CARE FOR ANTI-A SENSITIZATION, UNSPECIFIED TRIMESTER, OTHER FETUS	MATERNAL CARE FOR ANTI-A SENSITIZATION, UNSP TRIMESTER, OTH
O36.1910	MATERNAL CARE FOR OTHER ISOIMMUNIZATION, FIRST TRIMESTER, NOT APPLICABLE OR UNSPECIFIED	MATERNAL CARE FOR OTH ISOIMMUNIZATION, FIRST TRIMESTER, UNSP
O36.1911	MATERNAL CARE FOR OTHER ISOIMMUNIZATION, FIRST TRIMESTER, FETUS 1	MATERNAL CARE FOR OTH ISOIMMUN, FIRST TRIMESTER, FETUS 1
O36.1912	MATERNAL CARE FOR OTHER ISOIMMUNIZATION, FIRST TRIMESTER, FETUS 2	MATERNAL CARE FOR OTH ISOIMMUN, FIRST TRIMESTER, FETUS 2
O36.1913	MATERNAL CARE FOR OTHER ISOIMMUNIZATION, FIRST TRIMESTER, FETUS 3	MATERNAL CARE FOR OTH ISOIMMUN, FIRST TRIMESTER, FETUS 3
O36.1914	MATERNAL CARE FOR OTHER ISOIMMUNIZATION, FIRST TRIMESTER, FETUS 4	MATERNAL CARE FOR OTH ISOIMMUN, FIRST TRIMESTER, FETUS 4
O36.1915	MATERNAL CARE FOR OTHER ISOIMMUNIZATION, FIRST TRIMESTER, FETUS 5	MATERNAL CARE FOR OTH ISOIMMUN, FIRST TRIMESTER, FETUS 5

## SECTION 6 BIRTH OUTCOMES INITIATIVE

### BOI APPROVED DELIVERY GUIDELINES

ICD-10 CODE	DESCRIPTION	SHORTEN DESCRIPTION
O36.1919	MATERNAL CARE FOR OTHER ISOIMMUNIZATION, FIRST TRIMESTER, OTHER FETUS	MATERNAL CARE FOR OTH ISOIMMUNIZATION, FIRST TRIMESTER, OTH
O36.1920	MATERNAL CARE FOR OTHER ISOIMMUNIZATION, SECOND TRIMESTER, NOT APPLICABLE OR UNSPECIFIED	MATERNAL CARE FOR OTH ISOIMMUN, SECOND TRIMESTER, UNSP
O36.1921	MATERNAL CARE FOR OTHER ISOIMMUNIZATION, SECOND TRIMESTER, FETUS 1	MATERNAL CARE FOR OTH ISOIMMUN, SECOND TRIMESTER, FETUS 1
O36.1922	MATERNAL CARE FOR OTHER ISOIMMUNIZATION, SECOND TRIMESTER, FETUS 2	MATERNAL CARE FOR OTH ISOIMMUN, SECOND TRIMESTER, FETUS 2
O36.1923	MATERNAL CARE FOR OTHER ISOIMMUNIZATION, SECOND TRIMESTER, FETUS 3	MATERNAL CARE FOR OTH ISOIMMUN, SECOND TRIMESTER, FETUS 3
O36.1924	MATERNAL CARE FOR OTHER ISOIMMUNIZATION, SECOND TRIMESTER, FETUS 4	MATERNAL CARE FOR OTH ISOIMMUN, SECOND TRIMESTER, FETUS 4
O36.1925	MATERNAL CARE FOR OTHER ISOIMMUNIZATION, SECOND TRIMESTER, FETUS 5	MATERNAL CARE FOR OTH ISOIMMUN, SECOND TRIMESTER, FETUS 5
O36.1929	MATERNAL CARE FOR OTHER ISOIMMUNIZATION, SECOND TRIMESTER, OTHER FETUS	MATERNAL CARE FOR OTH ISOIMMUNIZATION, SECOND TRIMESTER, OTH
O36.1930	MATERNAL CARE FOR OTHER ISOIMMUNIZATION, THIRD TRIMESTER, NOT APPLICABLE OR UNSPECIFIED	MATERNAL CARE FOR OTH ISOIMMUNIZATION, THIRD TRIMESTER, UNSP
O36.1931	MATERNAL CARE FOR OTHER ISOIMMUNIZATION, THIRD TRIMESTER, FETUS 1	MATERNAL CARE FOR OTH ISOIMMUN, THIRD TRIMESTER, FETUS 1
O36.1932	MATERNAL CARE FOR OTHER ISOIMMUNIZATION, THIRD TRIMESTER, FETUS 2	MATERNAL CARE FOR OTH ISOIMMUN, THIRD TRIMESTER, FETUS 2
O36.1933	MATERNAL CARE FOR OTHER ISOIMMUNIZATION, THIRD TRIMESTER, FETUS 3	MATERNAL CARE FOR OTH ISOIMMUN, THIRD TRIMESTER, FETUS 3
O36.1934	MATERNAL CARE FOR OTHER ISOIMMUNIZATION, THIRD TRIMESTER, FETUS 4	MATERNAL CARE FOR OTH ISOIMMUN, THIRD TRIMESTER, FETUS 4
O36.1935	MATERNAL CARE FOR OTHER ISOIMMUNIZATION, THIRD TRIMESTER, FETUS 5	MATERNAL CARE FOR OTH ISOIMMUN, THIRD TRIMESTER, FETUS 5
O36.1939	MATERNAL CARE FOR OTHER ISOIMMUNIZATION, THIRD TRIMESTER, OTHER FETUS	MATERNAL CARE FOR OTH ISOIMMUNIZATION, THIRD TRIMESTER, OTH
O36.1990	MATERNAL CARE FOR OTHER ISOIMMUNIZATION, UNSPECIFIED TRIMESTER,	MATERNAL CARE FOR OTH ISOIMMUNIZATION, UNSP



## SECTION 6 BIRTH OUTCOMES INITIATIVE

### BOI APPROVED DELIVERY GUIDELINES

ICD-10 CODE	DESCRIPTION	SHORTEN DESCRIPTION
	NOT APPLICABLE OR UNSPECIFIED	TRIMESTER, UNSP
O36.1991	MATERNAL CARE FOR OTHER ISOIMMUNIZATION, UNSPECIFIED TRIMESTER, FETUS 1	MATERNAL CARE FOR OTH ISOIMMUN, UNSP TRIMESTER, FETUS 1
O36.1992	MATERNAL CARE FOR OTHER ISOIMMUNIZATION, UNSPECIFIED TRIMESTER, FETUS 2	MATERNAL CARE FOR OTH ISOIMMUN, UNSP TRIMESTER, FETUS 2
O36.1993	MATERNAL CARE FOR OTHER ISOIMMUNIZATION, UNSPECIFIED TRIMESTER, FETUS 3	MATERNAL CARE FOR OTH ISOIMMUN, UNSP TRIMESTER, FETUS 3
O36.1994	MATERNAL CARE FOR OTHER ISOIMMUNIZATION, UNSPECIFIED TRIMESTER, FETUS 4	MATERNAL CARE FOR OTH ISOIMMUN, UNSP TRIMESTER, FETUS 4
O36.1995	MATERNAL CARE FOR OTHER ISOIMMUNIZATION, UNSPECIFIED TRIMESTER, FETUS 5	MATERNAL CARE FOR OTH ISOIMMUN, UNSP TRIMESTER, FETUS 5
O36.1999	MATERNAL CARE FOR OTHER ISOIMMUNIZATION, UNSPECIFIED TRIMESTER, OTHER FETUS	MATERNAL CARE FOR OTH ISOIMMUNIZATION, UNSP TRIMESTER, OTH
O36.4XX0	MATERNAL CARE FOR INTRAUTERINE DEATH, NOT APPLICABLE OR UNSPECIFIED	MATERNAL CARE FOR INTRAUTERINE DEATH, NOT APPLICABLE OR UNSP
O36.4XX1	MATERNAL CARE FOR INTRAUTERINE DEATH, FETUS 1	MATERNAL CARE FOR INTRAUTERINE DEATH, FETUS 1
O36.4XX2	MATERNAL CARE FOR INTRAUTERINE DEATH, FETUS 2	MATERNAL CARE FOR INTRAUTERINE DEATH, FETUS 2
O36.4XX3	MATERNAL CARE FOR INTRAUTERINE DEATH, FETUS 3	MATERNAL CARE FOR INTRAUTERINE DEATH, FETUS 3
O36.4XX4	MATERNAL CARE FOR INTRAUTERINE DEATH, FETUS 4	MATERNAL CARE FOR INTRAUTERINE DEATH, FETUS 4
O36.4XX5	MATERNAL CARE FOR INTRAUTERINE DEATH, FETUS 5	MATERNAL CARE FOR INTRAUTERINE DEATH, FETUS 5
O36.4XX9	MATERNAL CARE FOR INTRAUTERINE DEATH, OTHER FETUS	MATERNAL CARE FOR INTRAUTERINE DEATH, OTHER FETUS
O36.5110	MATERNAL CARE FOR KNOWN OR SUSPECTED PLACENTAL INSUFFICIENCY, FIRST TRIMESTER, NOT APPLICABLE OR UNSPECIFIED	MATERN CARE FOR KNOWN OR SUSP PLACNTL INSUFF, 1ST TRI, UNSP
O36.5111	MATERNAL CARE FOR KNOWN OR SUSPECTED PLACENTAL INSUFFICIENCY, FIRST TRIMESTER, FETUS 1	MATERN CARE FOR KNOWN OR SUSP PLACNTL INSUFF, 1ST TRI, FTS1
O36.5112	MATERNAL CARE FOR KNOWN OR SUSPECTED PLACENTAL INSUFFICIENCY, FIRST TRIMESTER, FETUS 2	MATERN CARE FOR KNOWN OR SUSP PLACNTL INSUFF, 1ST TRI, FTS2
O36.5113	MATERNAL CARE FOR KNOWN OR SUSPECTED PLACENTAL INSUFFICIENCY, FIRST TRIMESTER, FETUS 3	MATERN CARE FOR KNOWN OR SUSP PLACNTL INSUFF, 1ST TRI, FTS3

## SECTION 6 BIRTH OUTCOMES INITIATIVE

### BOI APPROVED DELIVERY GUIDELINES

ICD-10 CODE	DESCRIPTION	SHORTEN DESCRIPTION
O36.5114	MATERNAL CARE FOR KNOWN OR SUSPECTED PLACENTAL INSUFFICIENCY, FIRST TRIMESTER, FETUS 4	MATERN CARE FOR KNOWN OR SUSP PLACNTL INSUFF, 1ST TRI, FTS4
O36.5115	MATERNAL CARE FOR KNOWN OR SUSPECTED PLACENTAL INSUFFICIENCY, FIRST TRIMESTER, FETUS 5	MATERN CARE FOR KNOWN OR SUSP PLACNTL INSUFF, 1ST TRI, FTS5
O36.5119	MATERNAL CARE FOR KNOWN OR SUSPECTED PLACENTAL INSUFFICIENCY, FIRST TRIMESTER, OTHER FETUS	MATERN CARE FOR KNOWN OR SUSP PLACNTL INSUFF, FIRST TRI, OTH
O36.5120	MATERNAL CARE FOR KNOWN OR SUSPECTED PLACENTAL INSUFFICIENCY, SECOND TRIMESTER, NOT APPLICABLE OR UNSPECIFIED	MATERN CARE FOR KNOWN OR SUSP PLACNTL INSUFF, 2ND TRI, UNSP
O36.5121	MATERNAL CARE FOR KNOWN OR SUSPECTED PLACENTAL INSUFFICIENCY, SECOND TRIMESTER, FETUS 1	MATERN CARE FOR KNOWN OR SUSP PLACNTL INSUFF, 2ND TRI, FTS1
O36.5122	MATERNAL CARE FOR KNOWN OR SUSPECTED PLACENTAL INSUFFICIENCY, SECOND TRIMESTER, FETUS 2	MATERN CARE FOR KNOWN OR SUSP PLACNTL INSUFF, 2ND TRI, FTS2
O36.5123	MATERNAL CARE FOR KNOWN OR SUSPECTED PLACENTAL INSUFFICIENCY, SECOND TRIMESTER, FETUS 3	MATERN CARE FOR KNOWN OR SUSP PLACNTL INSUFF, 2ND TRI, FTS3
O36.5124	MATERNAL CARE FOR KNOWN OR SUSPECTED PLACENTAL INSUFFICIENCY, SECOND TRIMESTER, FETUS 4	MATERN CARE FOR KNOWN OR SUSP PLACNTL INSUFF, 2ND TRI, FTS4
O36.5125	MATERNAL CARE FOR KNOWN OR SUSPECTED PLACENTAL INSUFFICIENCY, SECOND TRIMESTER, FETUS 5	MATERN CARE FOR KNOWN OR SUSP PLACNTL INSUFF, 2ND TRI, FTS5
O36.5129	MATERNAL CARE FOR KNOWN OR SUSPECTED PLACENTAL INSUFFICIENCY, SECOND TRIMESTER, OTHER FETUS	MATERN CARE FOR KNOWN OR SUSP PLACNTL INSUFF, 2ND TRI, OTH
O36.5130	MATERNAL CARE FOR KNOWN OR SUSPECTED PLACENTAL INSUFFICIENCY, THIRD TRIMESTER, NOT APPLICABLE OR UNSPECIFIED	MATERN CARE FOR OR SUSP PLACNTL INSUFF, THIRD TRI, UNSP
O36.5131	MATERNAL CARE FOR KNOWN OR SUSPECTED PLACENTAL INSUFFICIENCY, THIRD TRIMESTER, FETUS 1	MATERN CARE FOR OR SUSP PLACNTL INSUFF, THIRD TRI, FTS1
O36.5132	MATERNAL CARE FOR KNOWN OR SUSPECTED PLACENTAL INSUFFICIENCY, THIRD TRIMESTER, FETUS 2	MATERN CARE FOR OR SUSP PLACNTL INSUFF, THIRD TRI, FTS2
O36.5133	MATERNAL CARE FOR KNOWN OR SUSPECTED PLACENTAL INSUFFICIENCY, THIRD TRIMESTER, FETUS 3	MATERN CARE FOR OR SUSP PLACNTL INSUFF, THIRD TRI, FTS3
O36.5134	MATERNAL CARE FOR KNOWN OR SUSPECTED PLACENTAL INSUFFICIENCY, THIRD TRIMESTER, FETUS 4	MATERN CARE FOR OR SUSP PLACNTL INSUFF, THIRD TRI, FTS4
O36.5135	MATERNAL CARE FOR KNOWN OR SUSPECTED PLACENTAL INSUFFICIENCY, THIRD TRIMESTER, FETUS 5	MATERN CARE FOR OR SUSP PLACNTL INSUFF, THIRD TRI, FTS5

## SECTION 6 BIRTH OUTCOMES INITIATIVE

### BOI APPROVED DELIVERY GUIDELINES

ICD-10 CODE	DESCRIPTION	SHORTEN DESCRIPTION
	TRIMESTER, FETUS 5	
O36.5139	MATERNAL CARE FOR KNOWN OR SUSPECTED PLACENTAL INSUFFICIENCY, THIRD TRIMESTER, OTHER FETUS	MATERN CARE FOR KNOWN OR SUSP PLACNTL INSUFF, THIRD TRI, OTH
O36.5190	MATERNAL CARE FOR KNOWN OR SUSPECTED PLACENTAL INSUFFICIENCY, UNSPECIFIED TRIMESTER, NOT APPLICABLE OR UNSPECIFIED	MATERN CARE FOR KNOWN OR SUSP PLACNTL INSUFF, UNSP TRI, UNSP
O36.5191	MATERNAL CARE FOR KNOWN OR SUSPECTED PLACENTAL INSUFFICIENCY, UNSPECIFIED TRIMESTER, FETUS 1	MATERN CARE FOR KNOWN OR SUSP PLACNTL INSUFF, UNSP TRI, FTS1
O36.5192	MATERNAL CARE FOR KNOWN OR SUSPECTED PLACENTAL INSUFFICIENCY, UNSPECIFIED TRIMESTER, FETUS 2	MATERN CARE FOR KNOWN OR SUSP PLACNTL INSUFF, UNSP TRI, FTS2
O36.5193	MATERNAL CARE FOR KNOWN OR SUSPECTED PLACENTAL INSUFFICIENCY, UNSPECIFIED TRIMESTER, FETUS 3	MATERN CARE FOR KNOWN OR SUSP PLACNTL INSUFF, UNSP TRI, FTS3
O36.5194	MATERNAL CARE FOR KNOWN OR SUSPECTED PLACENTAL INSUFFICIENCY, UNSPECIFIED TRIMESTER, FETUS 4	MATERN CARE FOR KNOWN OR SUSP PLACNTL INSUFF, UNSP TRI, FTS4
O36.5195	MATERNAL CARE FOR KNOWN OR SUSPECTED PLACENTAL INSUFFICIENCY, UNSPECIFIED TRIMESTER, FETUS 5	MATERN CARE FOR KNOWN OR SUSP PLACNTL INSUFF, UNSP TRI, FTS5
O36.5199	MATERNAL CARE FOR KNOWN OR SUSPECTED PLACENTAL INSUFFICIENCY, UNSPECIFIED TRIMESTER, OTHER FETUS	MATERN CARE FOR KNOWN OR SUSP PLACNTL INSUFF, UNSP TRI, OTH
O36.5910	MATERNAL CARE FOR OTHER KNOWN OR SUSPECTED POOR FETAL GROWTH, FIRST TRIMESTER, NOT APPLICABLE OR UNSPECIFIED	MATERN CARE FOR OTH OR SUSP POOR FETL GRTH, 1ST TRI, UNSP
O36.5911	MATERNAL CARE FOR OTHER KNOWN OR SUSPECTED POOR FETAL GROWTH, FIRST TRIMESTER, FETUS 1	MATERN CARE FOR OTH OR SUSP POOR FETL GRTH, 1ST TRI, FTS1
O36.5912	MATERNAL CARE FOR OTHER KNOWN OR SUSPECTED POOR FETAL GROWTH, FIRST TRIMESTER, FETUS 2	MATERN CARE FOR OTH OR SUSP POOR FETL GRTH, 1ST TRI, FTS2
O36.5913	MATERNAL CARE FOR OTHER KNOWN OR SUSPECTED POOR FETAL GROWTH, FIRST TRIMESTER, FETUS 3	MATERN CARE FOR OTH OR SUSP POOR FETL GRTH, 1ST TRI, FTS3
O36.5914	MATERNAL CARE FOR OTHER KNOWN OR SUSPECTED POOR FETAL GROWTH, FIRST TRIMESTER, FETUS 4	MATERN CARE FOR OTH OR SUSP POOR FETL GRTH, 1ST TRI, FTS4
O36.5915	MATERNAL CARE FOR OTHER KNOWN OR SUSPECTED POOR FETAL GROWTH, FIRST TRIMESTER, FETUS 5	MATERN CARE FOR OTH OR SUSP POOR FETL GRTH, 1ST TRI, FTS5
O36.5919	MATERNAL CARE FOR OTHER KNOWN OR SUSPECTED POOR FETAL GROWTH, FIRST TRIMESTER, OTHER FETUS	MATERN CARE FOR OTH OR SUSP POOR FETL GRTH, 1ST TRI, OTH
O36.5920	MATERNAL CARE FOR OTHER KNOWN OR	MATERN CARE FOR OTH OR SUSP

## SECTION 6 BIRTH OUTCOMES INITIATIVE

### BOI APPROVED DELIVERY GUIDELINES

ICD-10 CODE	DESCRIPTION	SHORTEN DESCRIPTION
	SUSPECTED POOR FETAL GROWTH, SECOND TRIMESTER, NOT APPLICABLE OR UNSPECIFIED	POOR FETL GRTH, 2ND TRI, UNSP
O36.5921	MATERNAL CARE FOR OTHER KNOWN OR SUSPECTED POOR FETAL GROWTH, SECOND TRIMESTER, FETUS 1	MATERN CARE FOR OTH OR SUSP POOR FETL GRTH, 2ND TRI, FTS1
O36.5922	MATERNAL CARE FOR OTHER KNOWN OR SUSPECTED POOR FETAL GROWTH, SECOND TRIMESTER, FETUS 2	MATERN CARE FOR OTH OR SUSP POOR FETL GRTH, 2ND TRI, FTS2
O36.5923	MATERNAL CARE FOR OTHER KNOWN OR SUSPECTED POOR FETAL GROWTH, SECOND TRIMESTER, FETUS 3	MATERN CARE FOR OTH OR SUSP POOR FETL GRTH, 2ND TRI, FTS3
O36.5924	MATERNAL CARE FOR OTHER KNOWN OR SUSPECTED POOR FETAL GROWTH, SECOND TRIMESTER, FETUS 4	MATERN CARE FOR OTH OR SUSP POOR FETL GRTH, 2ND TRI, FTS4
O36.5925	MATERNAL CARE FOR OTHER KNOWN OR SUSPECTED POOR FETAL GROWTH, SECOND TRIMESTER, FETUS 5	MATERN CARE FOR OTH OR SUSP POOR FETL GRTH, 2ND TRI, FTS5
O36.5929	MATERNAL CARE FOR OTHER KNOWN OR SUSPECTED POOR FETAL GROWTH, SECOND TRIMESTER, OTHER FETUS	MATERN CARE FOR OTH OR SUSP POOR FETL GRTH, 2ND TRI, OTH
O36.5930	MATERNAL CARE FOR OTHER KNOWN OR SUSPECTED POOR FETAL GROWTH, THIRD TRIMESTER, NOT APPLICABLE OR UNSPECIFIED	MATERN CARE FOR OTH OR SUSP POOR FETL GRTH, THIRD TRI, UNSP
O36.5931	MATERNAL CARE FOR OTHER KNOWN OR SUSPECTED POOR FETAL GROWTH, THIRD TRIMESTER, FETUS 1	MATERN CARE FOR OTH OR SUSP POOR FETL GRTH, THIRD TRI, FTS1
O36.5932	MATERNAL CARE FOR OTHER KNOWN OR SUSPECTED POOR FETAL GROWTH, THIRD TRIMESTER, FETUS 2	MATERN CARE FOR OTH OR SUSP POOR FETL GRTH, THIRD TRI, FTS2
O36.5933	MATERNAL CARE FOR OTHER KNOWN OR SUSPECTED POOR FETAL GROWTH, THIRD TRIMESTER, FETUS 3	MATERN CARE FOR OTH OR SUSP POOR FETL GRTH, THIRD TRI, FTS3
O36.5934	MATERNAL CARE FOR OTHER KNOWN OR SUSPECTED POOR FETAL GROWTH, THIRD TRIMESTER, FETUS 4	MATERN CARE FOR OTH OR SUSP POOR FETL GRTH, THIRD TRI, FTS4
O36.5935	MATERNAL CARE FOR OTHER KNOWN OR SUSPECTED POOR FETAL GROWTH, THIRD TRIMESTER, FETUS 5	MATERN CARE FOR OTH OR SUSP POOR FETL GRTH, THIRD TRI, FTS5
O36.5939	MATERNAL CARE FOR OTHER KNOWN OR SUSPECTED POOR FETAL GROWTH, THIRD TRIMESTER, OTHER FETUS	MATERN CARE FOR OTH OR SUSP POOR FETL GRTH, THIRD TRI, OTH
O36.5990	MATERNAL CARE FOR OTHER KNOWN OR SUSPECTED POOR FETAL GROWTH, UNSPECIFIED TRIMESTER, NOT APPLICABLE OR UNSPECIFIED	MATERN CARE FOR OTH OR SUSP POOR FETL GRTH, UNSP TRI, UNSP
O36.5991	MATERNAL CARE FOR OTHER KNOWN OR SUSPECTED POOR FETAL GROWTH,	MATERN CARE FOR OTH OR SUSP POOR FETL GRTH, UNSP TRI, FTS1

## SECTION 6 BIRTH OUTCOMES INITIATIVE

### BOI APPROVED DELIVERY GUIDELINES

ICD-10 CODE	DESCRIPTION	SHORTEN DESCRIPTION
	UNSPECIFIED TRIMESTER, FETUS 1	
O36.5992	MATERNAL CARE FOR OTHER KNOWN OR SUSPECTED POOR FETAL GROWTH, UNSPECIFIED TRIMESTER, FETUS 2	MATERN CARE FOR OTH OR SUSP POOR FETL GRTH, UNSP TRI, FTS2
O36.5993	MATERNAL CARE FOR OTHER KNOWN OR SUSPECTED POOR FETAL GROWTH, UNSPECIFIED TRIMESTER, FETUS 3	MATERN CARE FOR OTH OR SUSP POOR FETL GRTH, UNSP TRI, FTS3
O36.5994	MATERNAL CARE FOR OTHER KNOWN OR SUSPECTED POOR FETAL GROWTH, UNSPECIFIED TRIMESTER, FETUS 4	MATERN CARE FOR OTH OR SUSP POOR FETL GRTH, UNSP TRI, FTS4
O36.5995	MATERNAL CARE FOR OTHER KNOWN OR SUSPECTED POOR FETAL GROWTH, UNSPECIFIED TRIMESTER, FETUS 5	MATERN CARE FOR OTH OR SUSP POOR FETL GRTH, UNSP TRI, FTS5
O36.5999	MATERNAL CARE FOR OTHER KNOWN OR SUSPECTED POOR FETAL GROWTH, UNSPECIFIED TRIMESTER, OTHER FETUS	MATERN CARE FOR OTH OR SUSP POOR FETL GRTH, UNSP TRI, OTH
O40.1XX0	POLYHYDRAMNIOS, FIRST TRIMESTER, NOT APPLICABLE OR UNSPECIFIED	POLYHYDRAMNIOS, FIRST TRIMESTER, NOT APPLICABLE OR UNSP
O40.1XX1	POLYHYDRAMNIOS, FIRST TRIMESTER, FETUS 1	POLYHYDRAMNIOS, FIRST TRIMESTER, FETUS 1
O40.1XX2	POLYHYDRAMNIOS, FIRST TRIMESTER, FETUS 2	POLYHYDRAMNIOS, FIRST TRIMESTER, FETUS 2
O40.1XX3	POLYHYDRAMNIOS, FIRST TRIMESTER, FETUS 3	POLYHYDRAMNIOS, FIRST TRIMESTER, FETUS 3
O40.1XX4	POLYHYDRAMNIOS, FIRST TRIMESTER, FETUS 4	POLYHYDRAMNIOS, FIRST TRIMESTER, FETUS 4
O40.1XX5	POLYHYDRAMNIOS, FIRST TRIMESTER, FETUS 5	POLYHYDRAMNIOS, FIRST TRIMESTER, FETUS 5
O40.1XX9	POLYHYDRAMNIOS, FIRST TRIMESTER, OTHER FETUS	POLYHYDRAMNIOS, FIRST TRIMESTER, OTHER FETUS
O40.2XX0	POLYHYDRAMNIOS, SECOND TRIMESTER, NOT APPLICABLE OR UNSPECIFIED	POLYHYDRAMNIOS, SECOND TRIMESTER, NOT APPLICABLE OR UNSP
O40.2XX1	POLYHYDRAMNIOS, SECOND TRIMESTER, FETUS 1	POLYHYDRAMNIOS, SECOND TRIMESTER, FETUS 1
O40.2XX2	POLYHYDRAMNIOS, SECOND TRIMESTER, FETUS 2	POLYHYDRAMNIOS, SECOND TRIMESTER, FETUS 2
O40.2XX3	POLYHYDRAMNIOS, SECOND TRIMESTER, FETUS 3	POLYHYDRAMNIOS, SECOND TRIMESTER, FETUS 3
O40.2XX4	POLYHYDRAMNIOS, SECOND TRIMESTER, FETUS 4	POLYHYDRAMNIOS, SECOND TRIMESTER, FETUS 4
O40.2XX5	POLYHYDRAMNIOS, SECOND TRIMESTER, FETUS 5	POLYHYDRAMNIOS, SECOND TRIMESTER, FETUS 5
O40.2XX9	POLYHYDRAMNIOS, SECOND TRIMESTER,	POLYHYDRAMNIOS, SECOND

## SECTION 6 BIRTH OUTCOMES INITIATIVE

### BOI APPROVED DELIVERY GUIDELINES

ICD-10 CODE	DESCRIPTION	SHORTEN DESCRIPTION
	OTHER FETUS	TRIMESTER, OTHER FETUS
O40.3XX0	POLYHYDRAMNIOS, THIRD TRIMESTER, NOT APPLICABLE OR UNSPECIFIED	POLYHYDRAMNIOS, THIRD TRIMESTER, NOT APPLICABLE OR UNSP
O40.3XX1	POLYHYDRAMNIOS, THIRD TRIMESTER, FETUS 1	POLYHYDRAMNIOS, THIRD TRIMESTER, FETUS 1
O40.3XX2	POLYHYDRAMNIOS, THIRD TRIMESTER, FETUS 2	POLYHYDRAMNIOS, THIRD TRIMESTER, FETUS 2
O40.3XX3	POLYHYDRAMNIOS, THIRD TRIMESTER, FETUS 3	POLYHYDRAMNIOS, THIRD TRIMESTER, FETUS 3
O40.3XX4	POLYHYDRAMNIOS, THIRD TRIMESTER, FETUS 4	POLYHYDRAMNIOS, THIRD TRIMESTER, FETUS 4
O40.3XX5	POLYHYDRAMNIOS, THIRD TRIMESTER, FETUS 5	POLYHYDRAMNIOS, THIRD TRIMESTER, FETUS 5
O40.3XX9	POLYHYDRAMNIOS, THIRD TRIMESTER, OTHER FETUS	POLYHYDRAMNIOS, THIRD TRIMESTER, OTHER FETUS
O40.9XX0	POLYHYDRAMNIOS, UNSPECIFIED TRIMESTER, NOT APPLICABLE OR UNSPECIFIED	POLYHYDRAMNIOS, UNSP TRIMESTER, NOT APPLICABLE OR UNSP
O40.9XX1	POLYHYDRAMNIOS, UNSPECIFIED TRIMESTER, FETUS 1	POLYHYDRAMNIOS, UNSPECIFIED TRIMESTER, FETUS 1
O40.9XX2	POLYHYDRAMNIOS, UNSPECIFIED TRIMESTER, FETUS 2	POLYHYDRAMNIOS, UNSPECIFIED TRIMESTER, FETUS 2
O40.9XX3	POLYHYDRAMNIOS, UNSPECIFIED TRIMESTER, FETUS 3	POLYHYDRAMNIOS, UNSPECIFIED TRIMESTER, FETUS 3
O40.9XX4	POLYHYDRAMNIOS, UNSPECIFIED TRIMESTER, FETUS 4	POLYHYDRAMNIOS, UNSPECIFIED TRIMESTER, FETUS 4
O40.9XX5	POLYHYDRAMNIOS, UNSPECIFIED TRIMESTER, FETUS 5	POLYHYDRAMNIOS, UNSPECIFIED TRIMESTER, FETUS 5
O40.9XX9	POLYHYDRAMNIOS, UNSPECIFIED TRIMESTER, OTHER FETUS	POLYHYDRAMNIOS, UNSPECIFIED TRIMESTER, OTHER FETUS
O41.00X0	OLIGOHYDRAMNIOS, UNSPECIFIED TRIMESTER, NOT APPLICABLE OR UNSPECIFIED	OLIGOHYDRAMNIOS, UNSP TRIMESTER, NOT APPLICABLE OR UNSP
O41.00X1	OLIGOHYDRAMNIOS, UNSPECIFIED TRIMESTER, FETUS 1	OLIGOHYDRAMNIOS, UNSPECIFIED TRIMESTER, FETUS 1
O41.00X2	OLIGOHYDRAMNIOS, UNSPECIFIED TRIMESTER, FETUS 2	OLIGOHYDRAMNIOS, UNSPECIFIED TRIMESTER, FETUS 2
O41.00X3	OLIGOHYDRAMNIOS, UNSPECIFIED TRIMESTER, FETUS 3	OLIGOHYDRAMNIOS, UNSPECIFIED TRIMESTER, FETUS 3
O41.00X4	OLIGOHYDRAMNIOS, UNSPECIFIED TRIMESTER, FETUS 4	OLIGOHYDRAMNIOS, UNSPECIFIED TRIMESTER, FETUS 4
O41.00X5	OLIGOHYDRAMNIOS, UNSPECIFIED TRIMESTER, FETUS 5	OLIGOHYDRAMNIOS, UNSPECIFIED TRIMESTER, FETUS 5

## SECTION 6 BIRTH OUTCOMES INITIATIVE

### BOI APPROVED DELIVERY GUIDELINES

ICD-10 CODE	DESCRIPTION	SHORTEN DESCRIPTION
O41.00X9	OLIGOHYDRAMNIOS, UNSPECIFIED TRIMESTER, OTHER FETUS	OLIGOHYDRAMNIOS, UNSPECIFIED TRIMESTER, OTHER FETUS
O41.01X0	OLIGOHYDRAMNIOS, FIRST TRIMESTER, NOT APPLICABLE OR UNSPECIFIED	OLIGOHYDRAMNIOS, FIRST TRIMESTER, NOT APPLICABLE OR UNSP
O41.01X1	OLIGOHYDRAMNIOS, FIRST TRIMESTER, FETUS 1	OLIGOHYDRAMNIOS, FIRST TRIMESTER, FETUS 1
O41.01X2	OLIGOHYDRAMNIOS, FIRST TRIMESTER, FETUS 2	OLIGOHYDRAMNIOS, FIRST TRIMESTER, FETUS 2
O41.01X3	OLIGOHYDRAMNIOS, FIRST TRIMESTER, FETUS 3	OLIGOHYDRAMNIOS, FIRST TRIMESTER, FETUS 3
O41.01X4	OLIGOHYDRAMNIOS, FIRST TRIMESTER, FETUS 4	OLIGOHYDRAMNIOS, FIRST TRIMESTER, FETUS 4
O41.01X5	OLIGOHYDRAMNIOS, FIRST TRIMESTER, FETUS 5	OLIGOHYDRAMNIOS, FIRST TRIMESTER, FETUS 5
O41.01X9	OLIGOHYDRAMNIOS, FIRST TRIMESTER, OTHER FETUS	OLIGOHYDRAMNIOS, FIRST TRIMESTER, OTHER FETUS
O41.02X0	OLIGOHYDRAMNIOS, SECOND TRIMESTER, NOT APPLICABLE OR UNSPECIFIED	OLIGOHYDRAMNIOS, SECOND TRIMESTER, NOT APPLICABLE OR UNSP
O41.02X1	OLIGOHYDRAMNIOS, SECOND TRIMESTER, FETUS 1	OLIGOHYDRAMNIOS, SECOND TRIMESTER, FETUS 1
O41.02X2	OLIGOHYDRAMNIOS, SECOND TRIMESTER, FETUS 2	OLIGOHYDRAMNIOS, SECOND TRIMESTER, FETUS 2
O41.02X3	OLIGOHYDRAMNIOS, SECOND TRIMESTER, FETUS 3	OLIGOHYDRAMNIOS, SECOND TRIMESTER, FETUS 3
O41.02X4	OLIGOHYDRAMNIOS, SECOND TRIMESTER, FETUS 4	OLIGOHYDRAMNIOS, SECOND TRIMESTER, FETUS 4
O41.02X5	OLIGOHYDRAMNIOS, SECOND TRIMESTER, FETUS 5	OLIGOHYDRAMNIOS, SECOND TRIMESTER, FETUS 5
O41.02X9	OLIGOHYDRAMNIOS, SECOND TRIMESTER, OTHER FETUS	OLIGOHYDRAMNIOS, SECOND TRIMESTER, OTHER FETUS
O41.03X0	OLIGOHYDRAMNIOS, THIRD TRIMESTER, NOT APPLICABLE OR UNSPECIFIED	OLIGOHYDRAMNIOS, THIRD TRIMESTER, NOT APPLICABLE OR UNSP
O41.03X1	OLIGOHYDRAMNIOS, THIRD TRIMESTER, FETUS 1	OLIGOHYDRAMNIOS, THIRD TRIMESTER, FETUS 1
O41.03X2	OLIGOHYDRAMNIOS, THIRD TRIMESTER, FETUS 2	OLIGOHYDRAMNIOS, THIRD TRIMESTER, FETUS 2
O41.03X3	OLIGOHYDRAMNIOS, THIRD TRIMESTER, FETUS 3	OLIGOHYDRAMNIOS, THIRD TRIMESTER, FETUS 3
O41.03X4	OLIGOHYDRAMNIOS, THIRD TRIMESTER, FETUS 4	OLIGOHYDRAMNIOS, THIRD TRIMESTER, FETUS 4
O41.03X5	OLIGOHYDRAMNIOS, THIRD TRIMESTER, FETUS 5	OLIGOHYDRAMNIOS, THIRD TRIMESTER, FETUS 5

## SECTION 6 BIRTH OUTCOMES INITIATIVE

### BOI APPROVED DELIVERY GUIDELINES

ICD-10 CODE	DESCRIPTION	SHORTEN DESCRIPTION
	5	TRIMESTER, FETUS 5
O41.03X9	OLIGOHYDRAMNIOS, THIRD TRIMESTER, OTHER FETUS	OLIGOHYDRAMNIOS, THIRD TRIMESTER, OTHER FETUS
O42.00	PREMATURE RUPTURE OF MEMBRANES, ONSET OF LABOR WITHIN 24 HOURS OF RUPTURE, UNSPECIFIED WEEKS OF GESTATION	PREM ROM, ONSET LABOR W/N 24 HR OF RUPT, UNSP WEEKS OF GEST
O42.011	PRETERM PREMATURE RUPTURE OF MEMBRANES, ONSET OF LABOR WITHIN 24 HOURS OF RUPTURE, FIRST TRIMESTER	PRETRM PREM ROM, ONSET LABOR W/N 24 HOURS OF RUPT, FIRST TRI
O42.012	PRETERM PREMATURE RUPTURE OF MEMBRANES, ONSET OF LABOR WITHIN 24 HOURS OF RUPTURE, SECOND TRIMESTER	PRETRM PREM ROM, ONSET LABOR W/N 24 HOURS OF RUPT, 2ND TRI
O42.013	PRETERM PREMATURE RUPTURE OF MEMBRANES, ONSET OF LABOR WITHIN 24 HOURS OF RUPTURE, THIRD TRIMESTER	PRETRM PREM ROM, ONSET LABOR W/N 24 HOURS OF RUPT, THIRD TRI
O42.019	PRETERM PREMATURE RUPTURE OF MEMBRANES, ONSET OF LABOR WITHIN 24 HOURS OF RUPTURE, UNSPECIFIED TRIMESTER	PRETRM PREM ROM, ONSET LABOR W/N 24 HOURS OF RUPT, UNSP TRI
O42.02	FULL-TERM PREMATURE RUPTURE OF MEMBRANES, ONSET OF LABOR WITHIN 24 HOURS OF RUPTURE	FULL-TERM PREM ROM, ONSET LABOR WITHIN 24 HOURS OF RUPTURE
O42.10	PREMATURE RUPTURE OF MEMBRANES, ONSET OF LABOR MORE THAN 24 HOURS FOLLOWING RUPTURE, UNSPECIFIED WEEKS OF GESTATION	PREM ROM, ONSET LABOR > 24 HR FOL RUPT, UNSP WEEKS OF GEST
O42.111	PRETERM PREMATURE RUPTURE OF MEMBRANES, ONSET OF LABOR MORE THAN 24 HOURS FOLLOWING RUPTURE, FIRST TRIMESTER	PRETRM PREM ROM, ONSET LABOR > 24 HOURS FOL RUPT, FIRST TRI
O42.112	PRETERM PREMATURE RUPTURE OF MEMBRANES, ONSET OF LABOR MORE THAN 24 HOURS FOLLOWING RUPTURE, SECOND TRIMESTER	PRETRM PREM ROM, ONSET LABOR > 24 HOURS FOL RUPT, SECOND TRI
O42.113	PRETERM PREMATURE RUPTURE OF MEMBRANES, ONSET OF LABOR MORE THAN 24 HOURS FOLLOWING RUPTURE, THIRD TRIMESTER	PRETRM PREM ROM, ONSET LABOR > 24 HOURS FOL RUPT, THIRD TRI
O42.119	PRETERM PREMATURE RUPTURE OF MEMBRANES, ONSET OF LABOR MORE THAN 24 HOURS FOLLOWING RUPTURE, UNSPECIFIED TRIMESTER	PRETRM PREM ROM, ONSET LABOR > 24 HOURS FOL RUPT, UNSP TRI
O42.12	FULL-TERM PREMATURE RUPTURE OF MEMBRANES, ONSET OF LABOR MORE THAN 24 HOURS FOLLOWING RUPTURE	FULL-TERM PREMATURE RUPTURE OF MEMBRANES, ONSET OF LABOR MORE THAN 24 HOURS FOLLOWING RUPTURE
O42.90	PREMATURE RUPTURE OF MEMBRANES,	PREM ROM, UNSP AS TO LENGTH OF



## SECTION 6 BIRTH OUTCOMES INITIATIVE

### BOI APPROVED DELIVERY GUIDELINES

ICD-10 CODE	DESCRIPTION	SHORTEN DESCRIPTION
	UNSPECIFIED AS TO LENGTH OF TIME BETWEEN RUPTURE AND ONSET OF LABOR, UNSPECIFIED WEEKS OF GESTATION	TIME, BETW RUPT & ONST LABR, UNSP WEEKS OF GEST
O42.911	PRETERM PREMATURE RUPTURE OF MEMBRANES, UNSPECIFIED AS TO LENGTH OF TIME BETWEEN RUPTURE AND ONSET OF LABOR, FIRST TRIMESTER	PRETRM PREM ROM, UNSP TIME BETW RUPT AND ONSET LABR, 1ST TRI
O42.912	PRETERM PREMATURE RUPTURE OF MEMBRANES, UNSPECIFIED AS TO LENGTH OF TIME BETWEEN RUPTURE AND ONSET OF LABOR, SECOND TRIMESTER	PRETRM PREM ROM, UNSP TIME BETW RUPT AND ONSET LABR, 2ND TRI
O42.913	PRETERM PREMATURE RUPTURE OF MEMBRANES, UNSPECIFIED AS TO LENGTH OF TIME BETWEEN RUPTURE AND ONSET OF LABOR, THIRD TRIMESTER	PRETRM PREM ROM, UNSP TIME BETW RUPT AND ONST LABR, 3RD TRI
O42.919	PRETERM PREMATURE RUPTURE OF MEMBRANES, UNSPECIFIED AS TO LENGTH OF TIME BETWEEN RUPTURE AND ONSET OF LABOR, UNSPECIFIED TRIMESTER	PRETRM PREM ROM, UNSP TIME BETW RUPT AND ONST LABR, UNSP TRI
O42.92	FULL-TERM PREMATURE RUPTURE OF MEMBRANES, UNSPECIFIED AS TO LENGTH OF TIME BETWEEN RUPTURE AND ONSET OF LABOR	FULL-TERM PREM ROM, UNSP TIME BETW RUPTURE AND ONSET LABOR
O43.011	FETOMATERNAL PLACENTAL TRANSFUSION SYNDROME, FIRST TRIMESTER	FETOMATERNAL PLACENTAL TRANSFUSION SYNDROME, FIRST TRIMESTER
O43.012	FETOMATERNAL PLACENTAL TRANSFUSION SYNDROME, SECOND TRIMESTER	FETOMATERNAL PLACENTAL TRANSFUSE SYNDROME, SECOND TRIMESTER
O43.013	FETOMATERNAL PLACENTAL TRANSFUSION SYNDROME, THIRD TRIMESTER	FETOMATERNAL PLACENTAL TRANSFUSION SYNDROME, THIRD TRIMESTER
O43.019	FETOMATERNAL PLACENTAL TRANSFUSION SYNDROME, UNSPECIFIED TRIMESTER	FETOMATERNAL PLACENTAL TRANSFUSION SYNDROME, UNSP TRIMESTER
O44.00	PLACENTA PREVIA SPECIFIED AS WITHOUT HEMORRHAGE, UNSPECIFIED TRIMESTER	PLACENTA PREVIA SPECIFIED AS W/O HEMORRHAGE, UNSP TRIMESTER
O44.01	PLACENTA PREVIA SPECIFIED AS WITHOUT HEMORRHAGE, FIRST TRIMESTER	PLACENTA PREVIA SPECIFIED AS W/O HEMORRHAGE, FIRST TRIMESTER
O44.02	PLACENTA PREVIA SPECIFIED AS WITHOUT HEMORRHAGE, SECOND TRIMESTER	PLACENTA PREVIA SPECIFIED AS W/O HEMOR, SECOND TRIMESTER
O44.03	PLACENTA PREVIA SPECIFIED AS WITHOUT HEMORRHAGE, THIRD TRIMESTER	PLACENTA PREVIA SPECIFIED AS W/O HEMORRHAGE, THIRD TRIMESTER
O44.10	PLACENTA PREVIA WITH HEMORRHAGE, UNSPECIFIED TRIMESTER	PLACENTA PREVIA WITH HEMORRHAGE, UNSPECIFIED

## SECTION 6 BIRTH OUTCOMES INITIATIVE

### BOI APPROVED DELIVERY GUIDELINES

ICD-10 CODE	DESCRIPTION	SHORTEN DESCRIPTION
		TRIMESTER
O44.11	PLACENTA PREVIA WITH HEMORRHAGE, FIRST TRIMESTER	PLACENTA PREVIA WITH HEMORRHAGE, FIRST TRIMESTER
O44.12	PLACENTA PREVIA WITH HEMORRHAGE, SECOND TRIMESTER	PLACENTA PREVIA WITH HEMORRHAGE, SECOND TRIMESTER
O44.13	PLACENTA PREVIA WITH HEMORRHAGE, THIRD TRIMESTER	PLACENTA PREVIA WITH HEMORRHAGE, THIRD TRIMESTER
O44.20	PARTIAL PLACENTA PREVIA NOS OR WITHOUT HEMORRHAGE, UNSPECIFIED TRIMESTER	PARTIAL PLACENTA PREVIA NOS OR WITHOUT HEMOR, UNSP TRIMESTER
O44.21	PARTIAL PLACENTA PREVIA NOS OR WITHOUT HEMORRHAGE, FIRST TRIMESTER	PARTIAL PLACENTA PREVIA NOS OR WITHOUT HEMOR, FIRST TRI
O44.22	PARTIAL PLACENTA PREVIA NOS OR WITHOUT HEMORRHAGE, SECOND TRIMESTER	PARTIAL PLACENTA PREVIA NOS OR WITHOUT HEMOR, SECOND TRI
O44.23	PARTIAL PLACENTA PREVIA NOS OR WITHOUT HEMORRHAGE, THIRD TRIMESTER	PARTIAL PLACENTA PREVIA NOS OR WITHOUT HEMOR, THIRD TRI
O44.30	PARTIAL PLACENTA PREVIA WITH HEMORRHAGE, UNSPECIFIED TRIMESTER	PARTIAL PLACENTA PREVIA WITH HEMORRHAGE, UNSP TRIMESTER
O44.31	PARTIAL PLACENTA PREVIA WITH HEMORRHAGE, FIRST TRIMESTER	PARTIAL PLACENTA PREVIA WITH HEMORRHAGE, FIRST TRIMESTER
O44.32	PARTIAL PLACENTA PREVIA WITH HEMORRHAGE, SECOND TRIMESTER	PARTIAL PLACENTA PREVIA WITH HEMORRHAGE, SECOND TRIMESTER
O44.33	PARTIAL PLACENTA PREVIA WITH HEMORRHAGE, THIRD TRIMESTER	PARTIAL PLACENTA PREVIA WITH HEMORRHAGE, THIRD TRIMESTER
O45.001	PREMATURE SEPARATION OF PLACENTA WITH COAGULATION DEFECT, UNSPECIFIED, FIRST TRIMESTER	PREM SEPARTN OF PLACENTA W COAG DEFECT, UNSP, FIRST TRI
O45.002	PREMATURE SEPARATION OF PLACENTA WITH COAGULATION DEFECT, UNSPECIFIED, SECOND TRIMESTER	PREM SEPARTN OF PLACENTA W COAG DEFECT, UNSP, SECOND TRI
O45.003	PREMATURE SEPARATION OF PLACENTA WITH COAGULATION DEFECT, UNSPECIFIED, THIRD TRIMESTER	PREM SEPARTN OF PLACENTA W COAG DEFECT, UNSP, THIRD TRI
O45.009	PREMATURE SEPARATION OF PLACENTA WITH COAGULATION DEFECT, UNSPECIFIED, UNSPECIFIED TRIMESTER	PREM SEPARTN OF PLACENTA W COAG DEFECT, UNSP, UNSP TRIMESTER
O45.011	PREMATURE SEPARATION OF PLACENTA WITH AFIBRINOGENEMIA, FIRST TRIMESTER	PREM SEPARTN OF PLACENTA W AFIBRINOGENEMIA, FIRST TRIMESTER
O45.012	PREMATURE SEPARATION OF PLACENTA WITH AFIBRINOGENEMIA, SECOND TRIMESTER	PREM SEPARTN OF PLACENTA W AFIBRINOGENEMIA, SECOND TRIMESTER
O45.013	PREMATURE SEPARATION OF PLACENTA WITH AFIBRINOGENEMIA, THIRD TRIMESTER	PREM SEPARTN OF PLACENTA W AFIBRINOGENEMIA, THIRD TRIMESTER
O45.019	PREMATURE SEPARATION OF PLACENTA WITH	PREM SEPARTN OF PLACENTA W

## SECTION 6 BIRTH OUTCOMES INITIATIVE

### BOI APPROVED DELIVERY GUIDELINES

ICD-10 CODE	DESCRIPTION	SHORTEN DESCRIPTION
	AFIBRINOGENEMIA, UNSPECIFIED TRIMESTER	AFIBRINOGENEMIA, UNSP TRIMESTER
O45.021	PREMATURE SEPARATION OF PLACENTA WITH DISSEMINATED INTRAVASCULAR COAGULATION, FIRST TRIMESTER	PREM SEPARTN OF PLACENTA W DISSEM INTRAVASC COAG, FIRST TRI
O45.022	PREMATURE SEPARATION OF PLACENTA WITH DISSEMINATED INTRAVASCULAR COAGULATION, SECOND TRIMESTER	PREM SEPARTN OF PLACENTA W DISSEM INTRAVASC COAG, SECOND TRI
O45.023	PREMATURE SEPARATION OF PLACENTA WITH DISSEMINATED INTRAVASCULAR COAGULATION, THIRD TRIMESTER	PREM SEPARTN OF PLACENTA W DISSEM INTRAVASC COAG, THIRD TRI
O45.029	PREMATURE SEPARATION OF PLACENTA WITH DISSEMINATED INTRAVASCULAR COAGULATION, UNSPECIFIED TRIMESTER	PREM SEPARTN OF PLACENTA W DISSEM INTRAVASC COAG, UNSP TRI
O45.091	PREMATURE SEPARATION OF PLACENTA WITH OTHER COAGULATION DEFECT, FIRST TRIMESTER	PREM SEPARTN OF PLACENTA W OTH COAG DEFECT, FIRST TRIMESTER
O45.092	PREMATURE SEPARATION OF PLACENTA WITH OTHER COAGULATION DEFECT, SECOND TRIMESTER	PREM SEPARTN OF PLACENTA W OTH COAG DEFECT, SECOND TRIMESTER
O45.093	PREMATURE SEPARATION OF PLACENTA WITH OTHER COAGULATION DEFECT, THIRD TRIMESTER	PREM SEPARTN OF PLACENTA W OTH COAG DEFECT, THIRD TRIMESTER
O45.099	PREMATURE SEPARATION OF PLACENTA WITH OTHER COAGULATION DEFECT, UNSPECIFIED TRIMESTER	PREM SEPARTN OF PLACENTA W OTH COAG DEFECT, UNSP TRIMESTER
O45.8X1	OTHER PREMATURE SEPARATION OF PLACENTA, FIRST TRIMESTER	OTHER PREMATURE SEPARATION OF PLACENTA, FIRST TRIMESTER
O45.8X2	OTHER PREMATURE SEPARATION OF PLACENTA, SECOND TRIMESTER	OTHER PREMATURE SEPARATION OF PLACENTA, SECOND TRIMESTER
O45.8X3	OTHER PREMATURE SEPARATION OF PLACENTA, THIRD TRIMESTER	OTHER PREMATURE SEPARATION OF PLACENTA, THIRD TRIMESTER
O45.8X9	OTHER PREMATURE SEPARATION OF PLACENTA, UNSPECIFIED TRIMESTER	OTHER PREMATURE SEPARATION OF PLACENTA, UNSP TRIMESTER
O45.90	PREMATURE SEPARATION OF PLACENTA, UNSPECIFIED, UNSPECIFIED TRIMESTER	PREMATURE SEPARATION OF PLACENTA, UNSP, UNSP TRIMESTER
O45.91	PREMATURE SEPARATION OF PLACENTA, UNSPECIFIED, FIRST TRIMESTER	PREMATURE SEPARATION OF PLACENTA, UNSP, FIRST TRIMESTER
O45.92	PREMATURE SEPARATION OF PLACENTA, UNSPECIFIED, SECOND TRIMESTER	PREMATURE SEPARATION OF PLACENTA, UNSP, SECOND TRIMESTER
O45.93	PREMATURE SEPARATION OF PLACENTA, UNSPECIFIED, THIRD TRIMESTER	PREMATURE SEPARATION OF PLACENTA, UNSP, THIRD TRIMESTER
O46.001	ANTEPARTUM HEMORRHAGE WITH COAGULATION DEFECT, UNSPECIFIED, FIRST TRIMESTER	ANTEPARTUM HEMORRHAGE W COAG DEFECT, UNSP, FIRST TRIMESTER

## SECTION 6 BIRTH OUTCOMES INITIATIVE

### BOI APPROVED DELIVERY GUIDELINES

ICD-10 CODE	DESCRIPTION	SHORTEN DESCRIPTION
O46.002	ANTEPARTUM HEMORRHAGE WITH COAGULATION DEFECT, UNSPECIFIED, SECOND TRIMESTER	ANTEPARTUM HEMORRHAGE W COAG DEFECT, UNSP, SECOND TRIMESTER
O46.003	ANTEPARTUM HEMORRHAGE WITH COAGULATION DEFECT, UNSPECIFIED, THIRD TRIMESTER	ANTEPARTUM HEMORRHAGE W COAG DEFECT, UNSP, THIRD TRIMESTER
O46.009	ANTEPARTUM HEMORRHAGE WITH COAGULATION DEFECT, UNSPECIFIED, UNSPECIFIED TRIMESTER	ANTEPARTUM HEMORRHAGE W COAG DEFECT, UNSP, UNSP TRIMESTER
O46.011	ANTEPARTUM HEMORRHAGE WITH AFIBRINOGENEMIA, FIRST TRIMESTER	ANTEPARTUM HEMORRHAGE WITH AFIBRINOGENEMIA, FIRST TRIMESTER
O46.012	ANTEPARTUM HEMORRHAGE WITH AFIBRINOGENEMIA, SECOND TRIMESTER	ANTEPARTUM HEMORRHAGE WITH AFIBRINOGENEMIA, SECOND TRIMESTER
O46.013	ANTEPARTUM HEMORRHAGE WITH AFIBRINOGENEMIA, THIRD TRIMESTER	ANTEPARTUM HEMORRHAGE WITH AFIBRINOGENEMIA, THIRD TRIMESTER
O46.019	ANTEPARTUM HEMORRHAGE WITH AFIBRINOGENEMIA, UNSPECIFIED TRIMESTER	ANTEPARTUM HEMORRHAGE WITH AFIBRINOGENEMIA, UNSP TRIMESTER
O46.021	ANTEPARTUM HEMORRHAGE WITH DISSEMINATED INTRAVASCULAR COAGULATION, FIRST TRIMESTER	ANTEPART HEMORRHAGE W DISSEM INTRAVASC COAG, FIRST TRIMESTER
O46.022	ANTEPARTUM HEMORRHAGE WITH DISSEMINATED INTRAVASCULAR COAGULATION, SECOND TRIMESTER	ANTEPART HEMOR W DISSEM INTRAVASC COAG, SECOND TRIMESTER
O46.023	ANTEPARTUM HEMORRHAGE WITH DISSEMINATED INTRAVASCULAR COAGULATION, THIRD TRIMESTER	ANTEPART HEMORRHAGE W DISSEM INTRAVASC COAG, THIRD TRIMESTER
O46.029	ANTEPARTUM HEMORRHAGE WITH DISSEMINATED INTRAVASCULAR COAGULATION, UNSPECIFIED TRIMESTER	ANTEPART HEMORRHAGE W DISSEM INTRAVASC COAG, UNSP TRIMESTER
O46.091	ANTEPARTUM HEMORRHAGE WITH OTHER COAGULATION DEFECT, FIRST TRIMESTER	ANTEPARTUM HEMORRHAGE W OTH COAG DEFECT, FIRST TRIMESTER
O46.092	ANTEPARTUM HEMORRHAGE WITH OTHER COAGULATION DEFECT, SECOND TRIMESTER	ANTEPARTUM HEMORRHAGE W OTH COAG DEFECT, SECOND TRIMESTER
O46.093	ANTEPARTUM HEMORRHAGE WITH OTHER COAGULATION DEFECT, THIRD TRIMESTER	ANTEPARTUM HEMORRHAGE W OTH COAG DEFECT, THIRD TRIMESTER
O46.099	ANTEPARTUM HEMORRHAGE WITH OTHER COAGULATION DEFECT, UNSPECIFIED TRIMESTER	ANTEPARTUM HEMORRHAGE W OTH COAG DEFECT, UNSP TRIMESTER
O46.8X1	OTHER ANTEPARTUM HEMORRHAGE, FIRST TRIMESTER	OTHER ANTEPARTUM HEMORRHAGE, FIRST TRIMESTER
O46.8X2	OTHER ANTEPARTUM HEMORRHAGE, SECOND TRIMESTER	OTHER ANTEPARTUM HEMORRHAGE, SECOND TRIMESTER

## SECTION 6 BIRTH OUTCOMES INITIATIVE

### BOI APPROVED DELIVERY GUIDELINES

ICD-10 CODE	DESCRIPTION	SHORTEN DESCRIPTION
O46.8X3	OTHER ANTEPARTUM HEMORRHAGE, THIRD TRIMESTER	OTHER ANTEPARTUM HEMORRHAGE, THIRD TRIMESTER
O46.8X9	OTHER ANTEPARTUM HEMORRHAGE, UNSPECIFIED TRIMESTER	OTHER ANTEPARTUM HEMORRHAGE, UNSPECIFIED TRIMESTER
O46.90	ANTEPARTUM HEMORRHAGE, UNSPECIFIED, UNSPECIFIED TRIMESTER	ANTEPARTUM HEMORRHAGE, UNSPECIFIED, UNSPECIFIED TRIMESTER
O46.91	ANTEPARTUM HEMORRHAGE, UNSPECIFIED, FIRST TRIMESTER	ANTEPARTUM HEMORRHAGE, UNSPECIFIED, FIRST TRIMESTER
O46.92	ANTEPARTUM HEMORRHAGE, UNSPECIFIED, SECOND TRIMESTER	ANTEPARTUM HEMORRHAGE, UNSPECIFIED, SECOND TRIMESTER
O46.93	ANTEPARTUM HEMORRHAGE, UNSPECIFIED, THIRD TRIMESTER	ANTEPARTUM HEMORRHAGE, UNSPECIFIED, THIRD TRIMESTER
O48.0	POST-TERM PREGNANCY	POST-TERM PREGNANCY
O48.1	PROLONGED PREGNANCY	PROLONGED PREGNANCY
O66.6	OBSTRUCTED LABOR DUE TO OTHER MULTIPLE FETUSES	OBSTRUCTED LABOR DUE TO OTHER MULTIPLE FETUSES
O67.0	INTRAPARTUM HEMORRHAGE WITH COAGULATION DEFECT	INTRAPARTUM HEMORRHAGE WITH COAGULATION DEFECT
O67.8	OTHER INTRAPARTUM HEMORRHAGE	OTHER INTRAPARTUM HEMORRHAGE
O67.9	INTRAPARTUM HEMORRHAGE, UNSPECIFIED	INTRAPARTUM HEMORRHAGE, UNSPECIFIED
O68	LABOR AND DELIVERY COMPLICATED BY ABNORMALITY OF FETAL ACID-BASE BALANCE	LABOR AND DELIVERY COMP BY ABNLT OF FETAL ACID-BASE BALANCE
O69.0XX0	LABOR AND DELIVERY COMPLICATED BY PROLAPSE OF CORD, NOT APPLICABLE OR UNSPECIFIED	LABOR AND DELIVERY COMPLICATED BY PROLAPSE OF CORD, UNSP
O69.0XX1	LABOR AND DELIVERY COMPLICATED BY PROLAPSE OF CORD, FETUS 1	LABOR AND DELIVERY COMPLICATED BY PROLAPSE OF CORD, FETUS 1
O69.0XX2	LABOR AND DELIVERY COMPLICATED BY PROLAPSE OF CORD, FETUS 2	LABOR AND DELIVERY COMPLICATED BY PROLAPSE OF CORD, FETUS 2
O69.0XX3	LABOR AND DELIVERY COMPLICATED BY PROLAPSE OF CORD, FETUS 3	LABOR AND DELIVERY COMPLICATED BY PROLAPSE OF CORD, FETUS 3
O69.0XX4	LABOR AND DELIVERY COMPLICATED BY PROLAPSE OF CORD, FETUS 4	LABOR AND DELIVERY COMPLICATED BY PROLAPSE OF CORD, FETUS 4
O69.0XX5	LABOR AND DELIVERY COMPLICATED BY PROLAPSE OF CORD, FETUS 5	LABOR AND DELIVERY COMPLICATED BY PROLAPSE OF CORD, FETUS 5
O69.0XX9	LABOR AND DELIVERY COMPLICATED BY PROLAPSE OF CORD, OTHER FETUS	LABOR AND DELIVERY COMPLICATED BY PROLAPSE OF CORD, OTH
O69.1XX0	LABOR AND DELIVERY COMPLICATED BY CORD AROUND NECK, WITH COMPRESSION, NOT APPLICABLE OR UNSPECIFIED	LABOR AND DELIVERY COMP BY CORD AROUND NECK, W COMPRSN, UNSP
O69.1XX1	LABOR AND DELIVERY COMPLICATED BY CORD	LABOR AND DEL COMP BY CORD

## SECTION 6 BIRTH OUTCOMES INITIATIVE

### BOI APPROVED DELIVERY GUIDELINES

ICD-10 CODE	DESCRIPTION	SHORTEN DESCRIPTION
	AROUND NECK, WITH COMPRESSION, FETUS 1	AROUND NECK, W COMPRSN, FETUS 1
O69.1XX2	LABOR AND DELIVERY COMPLICATED BY CORD AROUND NECK, WITH COMPRESSION, FETUS 2	LABOR AND DEL COMP BY CORD AROUND NECK, W COMPRSN, FETUS 2
O69.1XX3	LABOR AND DELIVERY COMPLICATED BY CORD AROUND NECK, WITH COMPRESSION, FETUS 3	LABOR AND DEL COMP BY CORD AROUND NECK, W COMPRSN, FETUS 3
O69.1XX4	LABOR AND DELIVERY COMPLICATED BY CORD AROUND NECK, WITH COMPRESSION, FETUS 4	LABOR AND DEL COMP BY CORD AROUND NECK, W COMPRSN, FETUS 4
O69.1XX5	LABOR AND DELIVERY COMPLICATED BY CORD AROUND NECK, WITH COMPRESSION, FETUS 5	LABOR AND DEL COMP BY CORD AROUND NECK, W COMPRSN, FETUS 5
O69.1XX9	LABOR AND DELIVERY COMPLICATED BY CORD AROUND NECK, WITH COMPRESSION, OTHER FETUS	LABOR AND DELIVERY COMP BY CORD AROUND NECK, W COMPRSN, OTH
O69.2XX0	LABOR AND DELIVERY COMPLICATED BY OTHER CORD ENTANGLEMENT, WITH COMPRESSION, NOT APPLICABLE OR UNSPECIFIED	LABOR AND DEL COMP BY OTH CORD ENTANGLE, W COMPRSN, UNSP
O69.2XX1	LABOR AND DELIVERY COMPLICATED BY OTHER CORD ENTANGLEMENT, WITH COMPRESSION, FETUS 1	LABOR AND DEL COMP BY OTH CORD ENTANGLE, W COMPRSN, FETUS 1
O69.2XX2	LABOR AND DELIVERY COMPLICATED BY OTHER CORD ENTANGLEMENT, WITH COMPRESSION, FETUS 2	LABOR AND DEL COMP BY OTH CORD ENTANGLE, W COMPRSN, FETUS 2
O69.2XX3	LABOR AND DELIVERY COMPLICATED BY OTHER CORD ENTANGLEMENT, WITH COMPRESSION, FETUS 3	LABOR AND DEL COMP BY OTH CORD ENTANGLE, W COMPRSN, FETUS 3
O69.2XX4	LABOR AND DELIVERY COMPLICATED BY OTHER CORD ENTANGLEMENT, WITH COMPRESSION, FETUS 4	LABOR AND DEL COMP BY OTH CORD ENTANGLE, W COMPRSN, FETUS 4
O69.2XX5	LABOR AND DELIVERY COMPLICATED BY OTHER CORD ENTANGLEMENT, WITH COMPRESSION, FETUS 5	LABOR AND DEL COMP BY OTH CORD ENTANGLE, W COMPRSN, FETUS 5
O69.2XX9	LABOR AND DELIVERY COMPLICATED BY OTHER CORD ENTANGLEMENT, WITH COMPRESSION, OTHER FETUS	LABOR AND DELIVERY COMP BY OTH CORD ENTANGLE, W COMPRSN, OTH
O69.3XX0	LABOR AND DELIVERY COMPLICATED BY SHORT CORD, NOT APPLICABLE OR UNSPECIFIED	LABOR AND DELIVERY COMPLICATED BY SHORT CORD, UNSP
O69.3XX1	LABOR AND DELIVERY COMPLICATED BY SHORT CORD, FETUS 1	LABOR AND DELIVERY COMPLICATED BY SHORT CORD, FETUS 1
O69.3XX2	LABOR AND DELIVERY COMPLICATED BY SHORT CORD, FETUS 2	LABOR AND DELIVERY COMPLICATED BY SHORT CORD, FETUS 2
O69.3XX3	LABOR AND DELIVERY COMPLICATED BY	LABOR AND DELIVERY COMPLICATED

## SECTION 6 BIRTH OUTCOMES INITIATIVE

### BOI APPROVED DELIVERY GUIDELINES

ICD-10 CODE	DESCRIPTION	SHORTEN DESCRIPTION
	SHORT CORD, FETUS 3	BY SHORT CORD, FETUS 3
O69.3XX4	LABOR AND DELIVERY COMPLICATED BY SHORT CORD, FETUS 4	LABOR AND DELIVERY COMPLICATED BY SHORT CORD, FETUS 4
O69.3XX5	LABOR AND DELIVERY COMPLICATED BY SHORT CORD, FETUS 5	LABOR AND DELIVERY COMPLICATED BY SHORT CORD, FETUS 5
O69.3XX9	LABOR AND DELIVERY COMPLICATED BY SHORT CORD, OTHER FETUS	LABOR AND DELIVERY COMPLICATED BY SHORT CORD, OTHER FETUS
O69.81X0	LABOR AND DELIVERY COMPLICATED BY CORD AROUND NECK, WITHOUT COMPRESSION, NOT APPLICABLE OR UNSPECIFIED	LABOR AND DEL COMP BY CORD AROUND NECK, W/O COMPRSN, UNSP
O69.81X1	LABOR AND DELIVERY COMPLICATED BY CORD AROUND NECK, WITHOUT COMPRESSION, FETUS 1	LABOR AND DEL COMP BY CORD AROUND NECK, W/O COMPRSN, FETUS 1
O69.81X2	LABOR AND DELIVERY COMPLICATED BY CORD AROUND NECK, WITHOUT COMPRESSION, FETUS 2	LABOR AND DEL COMP BY CORD AROUND NECK, W/O COMPRSN, FETUS 2
O69.81X3	LABOR AND DELIVERY COMPLICATED BY CORD AROUND NECK, WITHOUT COMPRESSION, FETUS 3	LABOR AND DEL COMP BY CORD AROUND NECK, W/O COMPRSN, FETUS 3
O69.81X4	LABOR AND DELIVERY COMPLICATED BY CORD AROUND NECK, WITHOUT COMPRESSION, FETUS 4	LABOR AND DEL COMP BY CORD AROUND NECK, W/O COMPRSN, FETUS 4
O69.81X5	LABOR AND DELIVERY COMPLICATED BY CORD AROUND NECK, WITHOUT COMPRESSION, FETUS 5	LABOR AND DEL COMP BY CORD AROUND NECK, W/O COMPRSN, FETUS 5
O69.81X9	LABOR AND DELIVERY COMPLICATED BY CORD AROUND NECK, WITHOUT COMPRESSION, OTHER FETUS	LABOR AND DEL COMP BY CORD AROUND NECK, W/O COMPRSN, OTH
O69.82X0	LABOR AND DELIVERY COMPLICATED BY OTHER CORD ENTANGLEMENT, WITHOUT COMPRESSION, NOT APPLICABLE OR UNSPECIFIED	LABOR AND DEL COMP BY OTH CORD ENTANGLE, W/O COMPRSN, UNSP
O69.82X1	LABOR AND DELIVERY COMPLICATED BY OTHER CORD ENTANGLEMENT, WITHOUT COMPRESSION, FETUS 1	LABOR AND DEL COMP BY OTH CORD ENTANGLE, W/O COMPRSN, FTS1
O69.82X2	LABOR AND DELIVERY COMPLICATED BY OTHER CORD ENTANGLEMENT, WITHOUT COMPRESSION, FETUS 2	LABOR AND DEL COMP BY OTH CORD ENTANGLE, W/O COMPRSN, FTS2
O69.82X3	LABOR AND DELIVERY COMPLICATED BY OTHER CORD ENTANGLEMENT, WITHOUT COMPRESSION, FETUS 3	LABOR AND DEL COMP BY OTH CORD ENTANGLE, W/O COMPRSN, FTS3
O69.82X4	LABOR AND DELIVERY COMPLICATED BY OTHER CORD ENTANGLEMENT, WITHOUT COMPRESSION, FETUS 4	LABOR AND DEL COMP BY OTH CORD ENTANGLE, W/O COMPRSN, FTS4
O69.82X5	LABOR AND DELIVERY COMPLICATED BY OTHER CORD ENTANGLEMENT, WITHOUT COMPRESSION, FETUS 5	LABOR AND DEL COMP BY OTH CORD ENTANGLE, W/O COMPRSN, FTS5

## SECTION 6 BIRTH OUTCOMES INITIATIVE

### BOI APPROVED DELIVERY GUIDELINES

ICD-10 CODE	DESCRIPTION	SHORTEN DESCRIPTION
O69.82X9	LABOR AND DELIVERY COMPLICATED BY OTHER CORD ENTANGLEMENT, WITHOUT COMPRESSION, OTHER FETUS	LABOR AND DEL COMP BY OTH CORD ENTANGLE, W/O COMPRSN, OTH
O69.89X0	LABOR AND DELIVERY COMPLICATED BY OTHER CORD COMPLICATIONS, NOT APPLICABLE OR UNSPECIFIED	LABOR AND DELIVERY COMPLICATED BY OTH CORD COMP, UNSP
O69.89X1	LABOR AND DELIVERY COMPLICATED BY OTHER CORD COMPLICATIONS, FETUS 1	LABOR AND DELIVERY COMPLICATED BY OTH CORD COMP, FETUS 1
O69.89X2	LABOR AND DELIVERY COMPLICATED BY OTHER CORD COMPLICATIONS, FETUS 2	LABOR AND DELIVERY COMPLICATED BY OTH CORD COMP, FETUS 2
O69.89X3	LABOR AND DELIVERY COMPLICATED BY OTHER CORD COMPLICATIONS, FETUS 3	LABOR AND DELIVERY COMPLICATED BY OTH CORD COMP, FETUS 3
O69.89X4	LABOR AND DELIVERY COMPLICATED BY OTHER CORD COMPLICATIONS, FETUS 4	LABOR AND DELIVERY COMPLICATED BY OTH CORD COMP, FETUS 4
O69.89X5	LABOR AND DELIVERY COMPLICATED BY OTHER CORD COMPLICATIONS, FETUS 5	LABOR AND DELIVERY COMPLICATED BY OTH CORD COMP, FETUS 5
O69.89X9	LABOR AND DELIVERY COMPLICATED BY OTHER CORD COMPLICATIONS, OTHER FETUS	LABOR AND DELIVERY COMPLICATED BY OTH CORD COMP, OTH
O69.9XX0	LABOR AND DELIVERY COMPLICATED BY CORD COMPLICATION, UNSPECIFIED, NOT APPLICABLE OR UNSPECIFIED	LABOR AND DELIVERY COMPLICATED BY CORD COMP, UNSP, UNSP
O69.9XX1	LABOR AND DELIVERY COMPLICATED BY CORD COMPLICATION, UNSPECIFIED, FETUS 1	LABOR AND DELIVERY COMPLICATED BY CORD COMP, UNSP, FETUS 1
O69.9XX2	LABOR AND DELIVERY COMPLICATED BY CORD COMPLICATION, UNSPECIFIED, FETUS 2	LABOR AND DELIVERY COMPLICATED BY CORD COMP, UNSP, FETUS 2
O69.9XX3	LABOR AND DELIVERY COMPLICATED BY CORD COMPLICATION, UNSPECIFIED, FETUS 3	LABOR AND DELIVERY COMPLICATED BY CORD COMP, UNSP, FETUS 3
O69.9XX4	LABOR AND DELIVERY COMPLICATED BY CORD COMPLICATION, UNSPECIFIED, FETUS 4	LABOR AND DELIVERY COMPLICATED BY CORD COMP, UNSP, FETUS 4
O69.9XX5	LABOR AND DELIVERY COMPLICATED BY CORD COMPLICATION, UNSPECIFIED, FETUS 5	LABOR AND DELIVERY COMPLICATED BY CORD COMP, UNSP, FETUS 5
O69.9XX9	LABOR AND DELIVERY COMPLICATED BY CORD COMPLICATION, UNSPECIFIED, OTHER FETUS	LABOR AND DELIVERY COMPLICATED BY CORD COMP, UNSP, OTH
O76	ABNORMALITY IN FETAL HEART RATE AND RHYTHM COMPLICATING LABOR AND DELIVERY	ABNLT IN FETAL HEART RATE AND RHYTHM COMP LABOR AND DELIVERY
O77.0	LABOR AND DELIVERY COMPLICATED BY MECONIUM IN AMNIOTIC FLUID	LABOR AND DELIVERY COMPLICATED BY MECONIUM IN AMNIOTIC FLUID
O77.1	FETAL STRESS IN LABOR OR DELIVERY DUE TO DRUG ADMINISTRATION	FETAL STRESS IN LABOR OR DELIVERY DUE TO DRUG ADMINISTRATION
O77.8	LABOR AND DELIVERY COMPLICATED BY OTHER EVIDENCE OF FETAL STRESS	LABOR AND DELIVERY COMP BY OTH EVIDENCE OF FETAL STRESS
O77.9	LABOR AND DELIVERY COMPLICATED BY FETAL STRESS, UNSPECIFIED	LABOR AND DELIVERY COMPLICATED BY FETAL STRESS, UNSPECIFIED



## SECTION 6 BIRTH OUTCOMES INITIATIVE

### BOI APPROVED DELIVERY GUIDELINES

ICD-10 CODE	DESCRIPTION	SHORTEN DESCRIPTION
O99.111	OTHER DISEASES OF THE BLOOD AND BLOOD-FORMING ORGANS AND CERTAIN DISORDERS INVOLVING THE IMMUNE MECHANISM COMPLICATING PREGNANCY, FIRST TRIMESTER	OTH DIS OF BLD/BLD-FORM ORG/IMMUN MECHNSM COMP PREG, 1ST TRI
O99.112	OTHER DISEASES OF THE BLOOD AND BLOOD-FORMING ORGANS AND CERTAIN DISORDERS INVOLVING THE IMMUNE MECHANISM COMPLICATING PREGNANCY, SECOND TRIMESTER	OTH DIS OF BLD/BLD-FORM ORG/IMMUN MECHNSM COMP PREG, 2ND TRI
O99.113	OTHER DISEASES OF THE BLOOD AND BLOOD-FORMING ORGANS AND CERTAIN DISORDERS INVOLVING THE IMMUNE MECHANISM COMPLICATING PREGNANCY, THIRD TRIMESTER	OTH DIS OF BLD/BLD-FORM ORG/IMMUN MECHNSM COMP PREG, 3RD TRI
O99.119	OTHER DISEASES OF THE BLOOD AND BLOOD-FORMING ORGANS AND CERTAIN DISORDERS INVOLVING THE IMMUNE MECHANISM COMPLICATING PREGNANCY, UNSPECIFIED TRIMESTER	OTH DIS OF BLD/BLD-FORM ORG/IMMUN MECHNSM COMP PREG,UNSP TRI
O99.12	OTHER DISEASES OF THE BLOOD AND BLOOD-FORMING ORGANS AND CERTAIN DISORDERS INVOLVING THE IMMUNE MECHANISM COMPLICATING CHILDBIRTH	OTH DIS OF THE BLD/BLD-FORM ORG/IMMUN MECHNSM COMP CHLDBRTH
O99.13	OTHER DISEASES OF THE BLOOD AND BLOOD-FORMING ORGANS AND CERTAIN DISORDERS INVOLVING THE IMMUNE MECHANISM COMPLICATING THE PUERPERIUM	OTH DIS OF THE BLD/BLD-FORM ORG/IMMUN MECHNSM COMP THE PUERP
O99.411	DISEASES OF THE CIRCULATORY SYSTEM COMPLICATING PREGNANCY, FIRST TRIMESTER	DISEASES OF THE CIRC SYS COMP PREGNANCY, FIRST TRIMESTER
O99.412	DISEASES OF THE CIRCULATORY SYSTEM COMPLICATING PREGNANCY, SECOND TRIMESTER	DISEASES OF THE CIRC SYS COMP PREGNANCY, SECOND TRIMESTER
O99.413	DISEASES OF THE CIRCULATORY SYSTEM COMPLICATING PREGNANCY, THIRD TRIMESTER	DISEASES OF THE CIRC SYS COMP PREGNANCY, THIRD TRIMESTER
O99.419	DISEASES OF THE CIRCULATORY SYSTEM COMPLICATING PREGNANCY, UNSPECIFIED TRIMESTER	DISEASES OF THE CIRC SYS COMP PREGNANCY, UNSP TRIMESTER
O99.42	DISEASES OF THE CIRCULATORY SYSTEM COMPLICATING CHILDBIRTH	DISEASES OF THE CIRCULATORY SYSTEM COMPLICATING CHILDBIRTH
O99.43	DISEASES OF THE CIRCULATORY SYSTEM COMPLICATING THE PUERPERIUM	DISEASES OF THE CIRC SYS COMPLICATING THE PUERPERIUM
O99.810	ABNORMAL GLUCOSE COMPLICATING PREGNANCY	ABNORMAL GLUCOSE COMPLICATING PREGNANCY
O99.814	ABNORMAL GLUCOSE COMPLICATING CHILDBIRTH	ABNORMAL GLUCOSE COMPLICATING CHILDBIRTH

## SECTION 6 BIRTH OUTCOMES INITIATIVE

### BOI APPROVED DELIVERY GUIDELINES

ICD-10 CODE	DESCRIPTION	SHORTEN DESCRIPTION
O99.815	ABNORMAL GLUCOSE COMPLICATING THE PUERPERIUM	ABNORMAL GLUCOSE COMPLICATING THE PUERPERIUM
O99.89	OTHER SPECIFIED DISEASES AND CONDITIONS COMPLICATING PREGNANCY, CHILDBIRTH AND THE PUERPERIUM	OTHER SPECIFIED DISEASES AND CONDITIONS COMPLICATING PREGNANCY, CHILDBIRTH AND THE PUERPERIUM
Z21	ASYMPTOMATIC HUMAN IMMUNODEFICIENCY VIRUS [HIV] INFECTION STATUS	ASYMPTOMATIC HUMAN IMMUNODEFICIENCY VIRUS INFECTION STATUS
Z37.1	SINGLE STILLBIRTH	SINGLE STILLBIRTH
Z37.3	TWINS, ONE LIVEBORN AND ONE STILLBORN	TWINS, ONE LIVEBORN AND ONE STILLBORN
Z37.4	TWINS, BOTH STILLBORN	TWINS, BOTH STILLBORN
Z37.60	MULTIPLE BIRTHS, UNSPECIFIED, SOME LIVEBORN	MULTIPLE BIRTHS, UNSPECIFIED, SOME LIVEBORN
Z37.61	TRIPLETS, SOME LIVEBORN	TRIPLETS, SOME LIVEBORN
Z37.62	QUADRUPLETS, SOME LIVEBORN	QUADRUPLETS, SOME LIVEBORN
Z37.63	QUINTUPLETS, SOME LIVEBORN	QUINTUPLETS, SOME LIVEBORN
Z37.64	SEXTUPLETS, SOME LIVEBORN	SEXTUPLETS, SOME LIVEBORN
Z37.69	OTHER MULTIPLE BIRTHS, SOME LIVEBORN	OTHER MULTIPLE BIRTHS, SOME LIVEBORN
Z37.7	OTHER MULTIPLE BIRTHS, ALL STILLBORN	OTHER MULTIPLE BIRTHS, ALL STILLBORN

### October 2016 Update

For dates of service on or after **October 1, 2016** and prior to October 1, 2017, please use the following ICD-10-CM diagnosis codes. For dates of service prior to October 1, 2016, refer to the October 2015 Update included in this section.

**Excluded populations:** For dates of service on or after October 1, 2015, the following ICD-10-CM principal diagnosis codes or ICD-10-CM other diagnosis codes for conditions possibly justifying elective delivery prior to 39 weeks gestation are excluded.

ICD-10 CODE	DESCRIPTION	SHORTEN DESCRIPTION
10900ZC	DRAINAGE OF AMNIOTIC FLUID, THERAPEUTIC FROM PRODUCTS OF CONCEPTION, OPEN APPROACH	DRAINAGE OF AMNIOTIC FL, THERAP FROM POC, OPEN APPROACH
10903ZC	DRAINAGE OF AMNIOTIC FLUID, THERAPEUTIC FROM PRODUCTS OF CONCEPTION, PERCUTANEOUS APPROACH	DRAINAGE OF AMNIOTIC FL, THERAP FROM POC, PERC APPROACH

## SECTION 6 BIRTH OUTCOMES INITIATIVE

### BOI APPROVED DELIVERY GUIDELINES

ICD-10 CODE	DESCRIPTION	SHORTEN DESCRIPTION
10904ZC	DRAINAGE OF AMNIOTIC FLUID, THERAPEUTIC FROM PRODUCTS OF CONCEPTION, PERCUTANEOUS ENDOSCOPIC APPROACH	DRAINAGE OF AMNIOTIC FL, THERAP FROM POC, PERC ENDO APPROACH
10907ZC	DRAINAGE OF AMNIOTIC FLUID, THERAPEUTIC FROM PRODUCTS OF CONCEPTION, VIA NATURAL OR ARTIFICIAL OPENING	DRAINAGE OF AMNIOTIC FL, THERAPEUTIC FROM POC, VIA NATURAL OR ARTIFICIAL OPENING
10908ZC	DRAINAGE OF AMNIOTIC FLUID, THERAPEUTIC FROM PRODUCTS OF CONCEPTION, VIA NATURAL OR ARTIFICIAL OPENING ENDOSCOPIC	DRAINAGE OF AMNIOTIC FL, THERAPEUTIC FROM POC, VIA NATURAL OR ARTIFICIAL OPENING ENDOSCOPIC
0U7C7ZZ	DILATION OF CERVIX, VIA NATURAL OR ARTIFICIAL OPENING	DILATION OF CERVIX, VIA NATURAL OR ARTIFICIAL OPENING
10D00Z0	EXTRACTION OF PRODUCTS OF CONCEPTION, CLASSICAL, OPEN APPROACH	EXTRACTION OF POC, CLASSICAL, OPEN APPROACH
10D00Z1	EXTRACTION OF PRODUCTS OF CONCEPTION, LOW CERVICAL, OPEN APPROACH	EXTRACTION OF POC, CLASSICAL, OPEN APPROACH
10D00Z2	EXTRACTION OF PRODUCTS OF CONCEPTION, EXTRAPERITONEAL, OPEN APPROACH	EXTRACTION OF POC, EXTRAPERITONEAL, OPEN APPROACH
3E030VJ	INTRODUCTION OF OTHER HORMONE INTO PERIPHERAL VEIN, OPEN APPROACH	INTRODUCTION OF OTH HORMONE INTO PERIPH VEIN, OPEN APPROACH
3E033VJ	INTRODUCTION OF OTHER HORMONE INTO PERIPHERAL VEIN, PERCUTANEOUS APPROACH	INTRODUCTION OF OTH HORMONE INTO PERIPH VEIN, PERCUTANEOUS APPROACH
3E040VJ	INTRODUCTION OF OTHER HORMONE INTO CENTRAL VEIN, OPEN APPROACH	INTRODUCTION OF OTH HORMONE INTO CENTRAL VEIN, OPEN APPROACH
3E043VJ	INTRODUCTION OF OTHER HORMONE INTO CENTRAL VEIN, PERCUTANEOUS APPROACH	INTRODUCTION OF OTH HORMONE INTO CENTRAL VEIN, PERC APPROACH
3E050VJ	INTRODUCTION OF OTHER HORMONE INTO PERIPHERAL ARTERY, OPEN APPROACH	INTRODUCTION OF OTH HORMONE INTO PERIPH ARTERY, OPEN APPROACH
3E053VJ	INTRODUCTION OF OTHER HORMONE INTO PERIPHERAL ARTERY, PERCUTANEOUS APPROACH	INTRODUCTION OF OTHER HORMONE INTO PERIPH ART, PERC APPROACH
3E060VJ	INTRODUCTION OF OTHER HORMONE INTO CENTRAL ARTERY, OPEN APPROACH	INTRODUCTION OF OTH HORMONE INTO CENTRAL ART, OPEN APPROACH
3E063VJ	INTRODUCTION OF OTHER HORMONE INTO CENTRAL ARTERY, PERCUT APPROACH	INTRODUCTION OF OTH HORMONE INTO CENTRAL ART, PERC APPROACH
3E0DXGC	INTRODUCTION OF OTHER THERAPEUTIC SUBSTANCE INTO MOUTH AND PHARYNX, EXTERNAL APPROACH	INTRODUCE OTH THERAP SUBST IN MOUTH/PHAR, EXTERN

## SECTION 6 BIRTH OUTCOMES INITIATIVE

### BOI APPROVED DELIVERY GUIDELINES

ICD-10 CODE	DESCRIPTION	SHORTEN DESCRIPTION
B20	HUMAN IMMUNODEFICIENCY VIRUS [HIV] DISEASE	HUMAN IMMUNODEFICIENCY VIRUS [HIV] DISEASE
O09.291	SUPERVISION OF PREGNANCY WITH OTHER POOR REPRODUCTIVE OR OBSTETRIC HISTORY, FIRST TRIMESTER	SUPRVSN OF PREG W POOR REPRODCTV OR OBSTET HX, FIRST TRI
O09.292	SUPERVISION OF PREGNANCY WITH OTHER POOR REPRODUCTIVE OR OBSTETRIC HISTORY, SECOND TRIMESTER	SUPRVSN OF PREG W POOR REPRODCTV OR OBSTET HX, SECOND TRI
O09.293	SUPERVISION OF PREGNANCY WITH OTHER POOR REPRODUCTIVE OR OBSTETRIC HISTORY, THIRD TRIMESTER	SUPRVSN OF PREG W POOR REPRODCTV OR OBSTET HX, THIRD TRI
O09.299	SUPERVISION OF PREGNANCY WITH OTHER POOR REPRODUCTIVE OR OBSTETRIC HISTORY, UNSPECIFIED TRIMESTER	SUPRVSN OF PREG W POOR REPRODCTV OR OBSTET HISTORY, UNSP TRI
O10.011	PRE-EXISTING ESSENTIAL HYPERTENSION COMPLICATING PREGNANCY, FIRST TRIMESTER	PRE-EXISTING ESSENTIAL HTN COMP PREGNANCY, FIRST TRIMESTER
O10.012	PRE-EXISTING ESSENTIAL HYPERTENSION COMPLICATING PREGNANCY, SECOND TRIMESTER	PRE-EXISTING ESSENTIAL HTN COMP PREGNANCY, SECOND TRIMESTER
O10.013	PRE-EXISTING ESSENTIAL HYPERTENSION COMPLICATING PREGNANCY, THIRD TRIMESTER	PRE-EXISTING ESSENTIAL HTN COMP PREGNANCY, THIRD TRIMESTER
O10.019	PRE-EXISTING ESSENTIAL HYPERTENSION COMPLICATING PREGNANCY, UNSPECIFIED TRIMESTER	PRE-EXISTING ESSENTIAL HTN COMP PREGNANCY, UNSP TRIMESTER
O10.02	PRE-EXISTING ESSENTIAL HYPERTENSION COMPLICATING CHILDBIRTH	PRE-EXISTING ESSENTIAL HYPERTENSION COMPLICATING CHILDBIRTH
O10.03	PRE-EXISTING ESSENTIAL HYPERTENSION COMPLICATING THE PUERPERIUM	PRE-EXISTING ESSENTIAL HYPERTENSION COMP THE PUERPERIUM
O10.111	PRE-EXISTING HYPERTENSIVE HEART DISEASE COMPLICATING PREGNANCY, FIRST TRIMESTER	PRE-EXIST HYP HEART DISEASE COMP PREGNANCY, FIRST TRIMESTER
O10.112	PRE-EXISTING HYPERTENSIVE HEART DISEASE COMPLICATING PREGNANCY, SECOND TRIMESTER	PRE-EXIST HYP HEART DISEASE COMP PREGNANCY, SECOND TRIMESTER
O10.113	PRE-EXISTING HYPERTENSIVE HEART DISEASE COMPLICATING PREGNANCY, THIRD TRIMESTER	PRE-EXIST HYP HEART DISEASE COMP PREGNANCY, THIRD TRIMESTER
O10.119	PRE-EXISTING HYPERTENSIVE HEART DISEASE COMPLICATING PREGNANCY, UNSPECIFIED TRIMESTER	PRE-EXIST HYP HEART DISEASE COMP PREGNANCY, UNSP TRIMESTER
O10.12	PRE-EXISTING HYPERTENSIVE HEART DISEASE COMPLICATING CHILDBIRTH	PRE-EXISTING HYPERTENSIVE HEART DISEASE COMP CHILDBIRTH

## SECTION 6 BIRTH OUTCOMES INITIATIVE

### BOI APPROVED DELIVERY GUIDELINES

ICD-10 CODE	DESCRIPTION	SHORTEN DESCRIPTION
O10.13	PRE-EXISTING HYPERTENSIVE HEART DISEASE COMPLICATING THE PUERPERIUM	PRE-EXISTING HYPERTENSIVE HEART DISEASE COMP THE PUERPERIUM
O10.211	PRE-EXISTING HYPERTENSIVE CHRONIC KIDNEY DISEASE COMPLICATING PREGNANCY, FIRST TRIMESTER	PRE-EXIST HYP CHRONIC KIDNEY DISEASE COMP PREG, FIRST TRI
O10.212	PRE-EXISTING HYPERTENSIVE CHRONIC KIDNEY DISEASE COMPLICATING PREGNANCY, SECOND TRIMESTER	PRE-EXIST HYP CHRONIC KIDNEY DISEASE COMP PREG, SECOND TRI
O10.213	PRE-EXISTING HYPERTENSIVE CHRONIC KIDNEY DISEASE COMPLICATING PREGNANCY, THIRD TRIMESTER	PRE-EXIST HYP CHRONIC KIDNEY DISEASE COMP PREG, THIRD TRI
O10.219	PRE-EXISTING HYPERTENSIVE CHRONIC KIDNEY DISEASE COMPLICATING PREGNANCY, UNSPECIFIED TRIMESTER	PRE-EXIST HYP CHRONIC KIDNEY DISEASE COMP PREG, UNSP TRI
O10.22	PRE-EXISTING HYPERTENSIVE CHRONIC KIDNEY DISEASE COMPLICATING CHILDBIRTH	PRE-EXISTING HYP CHRONIC KIDNEY DISEASE COMP CHILDBIRTH
O10.23	PRE-EXISTING HYPERTENSIVE CHRONIC KIDNEY DISEASE COMPLICATING THE PUERPERIUM	PRE-EXISTING HYP CHRONIC KIDNEY DISEASE COMP THE PUERPERIUM
O10.311	PRE-EXISTING HYPERTENSIVE HEART AND CHRONIC KIDNEY DISEASE COMPLICATING PREGNANCY, FIRST TRIMESTER	PRE-EXIST HYP HEART AND CHR KIDNEY DIS COMP PREG, FIRST TRI
O10.312	PRE-EXISTING HYPERTENSIVE HEART AND CHRONIC KIDNEY DISEASE COMPLICATING PREGNANCY, SECOND TRIMESTER	PRE-EXIST HYP HEART AND CHR KIDNEY DIS COMP PREG, SECOND TRI
O10.313	PRE-EXISTING HYPERTENSIVE HEART AND CHRONIC KIDNEY DISEASE COMPLICATING PREGNANCY, THIRD TRIMESTER	PRE-EXIST HYP HEART AND CHR KIDNEY DIS COMP PREG, THIRD TRI
O10.319	PRE-EXISTING HYPERTENSIVE HEART AND CHRONIC KIDNEY DISEASE COMPLICATING PREGNANCY, UNSPECIFIED TRIMESTER	PRE-EXIST HYP HEART AND CHR KIDNEY DIS COMP PREG, UNSP TRI
O10.32	PRE-EXISTING HYPERTENSIVE HEART AND CHRONIC KIDNEY DISEASE COMPLICATING CHILDBIRTH	PRE-EXIST HYP HEART AND CHRONIC KIDNEY DISEASE COMP CHLDBRTH
O10.33	PRE-EXISTING HYPERTENSIVE HEART AND CHRONIC KIDNEY DISEASE COMPLICATING THE PUERPERIUM	PRE-EXIST HYP HEART AND CHR KIDNEY DISEASE COMP THE PUERP
O10.411	PRE-EXISTING SECONDARY HYPERTENSION COMPLICATING PREGNANCY, FIRST TRIMESTER	PRE-EXISTING SECONDARY HTN COMP PREGNANCY, FIRST TRIMESTER
O10.412	PRE-EXISTING SECONDARY HYPERTENSION COMPLICATING PREGNANCY, SECOND TRIMESTER	PRE-EXISTING SECONDARY HTN COMP PREGNANCY, SECOND TRIMESTER
O10.413	PRE-EXISTING SECONDARY HYPERTENSION COMPLICATING PREGNANCY, THIRD	PRE-EXISTING SECONDARY HTN COMP PREGNANCY, THIRD

## SECTION 6 BIRTH OUTCOMES INITIATIVE

### BOI APPROVED DELIVERY GUIDELINES

ICD-10 CODE	DESCRIPTION	SHORTEN DESCRIPTION
	TRIMESTER	TRIMESTER
O10.419	PRE-EXISTING SECONDARY HYPERTENSION COMPLICATING PREGNANCY, UNSPECIFIED TRIMESTER	PRE-EXISTING SECONDARY HTN COMP PREGNANCY, UNSP TRIMESTER
O10.42	PRE-EXISTING SECONDARY HYPERTENSION COMPLICATING CHILDBIRTH	PRE-EXISTING SECONDARY HYPERTENSION COMPLICATING CHILDBIRTH
O10.43	PRE-EXISTING SECONDARY HYPERTENSION COMPLICATING THE PUERPERIUM	PRE-EXISTING SECONDARY HYPERTENSION COMP THE PUERPERIUM
O10.911	UNSPECIFIED PRE-EXISTING HYPERTENSION COMPLICATING PREGNANCY, FIRST TRIMESTER	UNSP PRE-EXISTING HTN COMP PREGNANCY, FIRST TRIMESTER
O10.912	UNSPECIFIED PRE-EXISTING HYPERTENSION COMPLICATING PREGNANCY, SECOND TRIMESTER	UNSP PRE-EXISTING HTN COMP PREGNANCY, SECOND TRIMESTER
O10.913	UNSPECIFIED PRE-EXISTING HYPERTENSION COMPLICATING PREGNANCY, THIRD TRIMESTER	UNSP PRE-EXISTING HTN COMP PREGNANCY, THIRD TRIMESTER
O10.919	UNSPECIFIED PRE-EXISTING HYPERTENSION COMPLICATING PREGNANCY, UNSPECIFIED TRIMESTER	UNSP PRE-EXISTING HTN COMP PREGNANCY, UNSP TRIMESTER
O10.92	UNSPECIFIED PRE-EXISTING HYPERTENSION COMPLICATING CHILDBIRTH	UNSP PRE-EXISTING HYPERTENSION COMPLICATING CHILDBIRTH
O10.93	UNSPECIFIED PRE-EXISTING HYPERTENSION COMPLICATING THE PUERPERIUM	UNSP PRE-EXISTING HYPERTENSION COMPLICATING THE PUERPERIUM
O11.1	PRE-EXISTING HYPERTENSION WITH PRE-ECLAMPSIA, FIRST TRIMESTER	PRE-EXISTING HYPERTENSION W PRE-ECLAMPSIA, FIRST TRIMESTER
O11.2	PRE-EXISTING HYPERTENSION WITH PRE-ECLAMPSIA, SECOND TRIMESTER	PRE-EXISTING HYPERTENSION W PRE-ECLAMPSIA, SECOND TRIMESTER
O11.3	PRE-EXISTING HYPERTENSION WITH PRE-ECLAMPSIA, THIRD TRIMESTER	PRE-EXISTING HYPERTENSION W PRE-ECLAMPSIA, THIRD TRIMESTER
O11.4	PRE-EXISTING HYPERTENSION WITH PRE-ECLAMPSIA, COMPLICATING CHILDBIRTH	PRE-EXISTING HTN WITH PRE-ECLAMPSIA, COMP CHILDBIRTH
O11.5	PRE-EXISTING HYPERTENSION WITH PRE-ECLAMPSIA, COMPLICATING THE PUERPERIUM	PRE-EXISTING HTN WITH PRE-ECLAMPSIA, COMP THE PUERPERIUM
O11.9	PRE-EXISTING HYPERTENSION WITH PRE-ECLAMPSIA, UNSPECIFIED TRIMESTER	PRE-EXISTING HYPERTENSION WITH PRE-ECLAMPSIA, UNSP TRIMESTER
O12.10	GESTATIONAL PROTEINURIA, UNSPECIFIED TRIMESTER	GESTATIONAL PROTEINURIA, UNSPECIFIED TRIMESTER
O12.11	GESTATIONAL PROTEINURIA, FIRST TRIMESTER	GESTATIONAL PROTEINURIA, FIRST TRIMESTER

## SECTION 6 BIRTH OUTCOMES INITIATIVE

### BOI APPROVED DELIVERY GUIDELINES

ICD-10 CODE	DESCRIPTION	SHORTEN DESCRIPTION
O12.12	GESTATIONAL PROTEINURIA, SECOND TRIMESTER	GESTATIONAL PROTEINURIA, SECOND TRIMESTER
O12.13	GESTATIONAL PROTEINURIA, THIRD TRIMESTER	GESTATIONAL PROTEINURIA, THIRD TRIMESTER
O12.14	GESTATIONAL PROTEINURIA, COMPLICATING CHILDBIRTH	GESTATIONAL PROTEINURIA, COMPLICATING CHILDBIRTH
O12.15	GESTATIONAL PROTEINURIA, COMPLICATING THE PUERPERIUM	GESTATIONAL PROTEINURIA, COMPLICATING THE PUERPERIUM
O12.20	GESTATIONAL EDEMA WITH PROTEINURIA, UNSPECIFIED TRIMESTER	GESTATIONAL EDEMA WITH PROTEINURIA, UNSPECIFIED TRIMESTER
O12.21	GESTATIONAL EDEMA WITH PROTEINURIA, FIRST TRIMESTER	GESTATIONAL EDEMA WITH PROTEINURIA, FIRST TRIMESTER
O12.22	GESTATIONAL EDEMA WITH PROTEINURIA, SECOND TRIMESTER	GESTATIONAL EDEMA WITH PROTEINURIA, SECOND TRIMESTER
O12.23	GESTATIONAL EDEMA WITH PROTEINURIA, THIRD TRIMESTER	GESTATIONAL EDEMA WITH PROTEINURIA, THIRD TRIMESTER
O12.24	GESTATIONAL EDEMA WITH PROTEINURIA, COMPLICATING CHILDBIRTH	GESTATIONAL EDEMA WITH PROTEINURIA, COMPLICATING CHILDBIRTH
O12.25	GESTATIONAL EDEMA WITH PROTEINURIA, COMPLICATING THE PUERPERIUM	GESTATIONAL EDEMA WITH PROTEINURIA, COMP THE PUERPERIUM
O13.1	GESTATIONAL [PREGNANCY-INDUCED] HYPERTENSION WITHOUT SIGNIFICANT PROTEINURIA, FIRST TRIMESTER	GESTATIONAL HTN W/O SIGNIFICANT PROTEINURIA, FIRST TRIMESTER
O13.2	GESTATIONAL [PREGNANCY-INDUCED] HYPERTENSION WITHOUT SIGNIFICANT PROTEINURIA, SECOND TRIMESTER	GESTATNL HTN W/O SIGNIFICANT PROTEINURIA, SECOND TRIMESTER
O13.3	GESTATIONAL [PREGNANCY-INDUCED] HYPERTENSION WITHOUT SIGNIFICANT PROTEINURIA, THIRD TRIMESTER	GESTATIONAL HTN W/O SIGNIFICANT PROTEINURIA, THIRD TRIMESTER
O13.4	GESTATIONAL [PREGNANCY-INDUCED] HYPERTENSION WITHOUT SIGNIFICANT PROTEINURIA, COMPLICATING CHILDBIRTH	GESTATNL HTN WITHOUT SIGNIFICANT PROTEIN, COMP CHILDBIRTH
O13.5	GESTATIONAL [PREGNANCY-INDUCED] HYPERTENSION WITHOUT SIGNIFICANT PROTEINURIA, COMPLICATING THE PUERPERIUM	GESTATNL HTN WITHOUT SIGNIFICANT PROTEIN, COMP THE PUERP
O13.9	GESTATIONAL [PREGNANCY-INDUCED] HYPERTENSION WITHOUT SIGNIFICANT PROTEINURIA, UNSPECIFIED TRIMESTER	GESTATIONAL HTN W/O SIGNIFICANT PROTEINURIA, UNSP TRIMESTER
O14.00	MILD TO MODERATE PRE-ECLAMPSIA, UNSPECIFIED TRIMESTER	MILD TO MODERATE PRE-ECLAMPSIA, UNSPECIFIED TRIMESTER

## SECTION 6 BIRTH OUTCOMES INITIATIVE

### BOI APPROVED DELIVERY GUIDELINES

ICD-10 CODE	DESCRIPTION	SHORTEN DESCRIPTION
O14.02	MILD TO MODERATE PRE-ECLAMPSIA, SECOND TRIMESTER	MILD TO MODERATE PRE-ECLAMPSIA, SECOND TRIMESTER
O14.03	MILD TO MODERATE PRE-ECLAMPSIA, THIRD TRIMESTER	MILD TO MODERATE PRE-ECLAMPSIA, THIRD TRIMESTER
O14.04	MILD TO MODERATE PRE-ECLAMPSIA, COMPLICATING CHILDBIRTH	MILD TO MODERATE PRE-ECLAMPSIA, COMPLICATING CHILDBIRTH
O14.05	MILD TO MODERATE PRE-ECLAMPSIA, COMPLICATING THE PUERPERIUM	MILD TO MODERATE PRE-ECLAMPSIA, COMPLICATING THE PUERPERIUM
O14.10	SEVERE PRE-ECLAMPSIA, UNSPECIFIED TRIMESTER	SEVERE PRE-ECLAMPSIA, UNSPECIFIED TRIMESTER
O14.12	SEVERE PRE-ECLAMPSIA, SECOND TRIMESTER	SEVERE PRE-ECLAMPSIA, SECOND TRIMESTER
O14.13	SEVERE PRE-ECLAMPSIA, THIRD TRIMESTER	SEVERE PRE-ECLAMPSIA, THIRD TRIMESTER
O14.14	SEVERE PRE-ECLAMPSIA COMPLICATING CHILDBIRTH	SEVERE PRE-ECLAMPSIA COMPLICATING CHILDBIRTH
O14.15	SEVERE PRE-ECLAMPSIA, COMPLICATING THE PUERPERIUM	SEVERE PRE-ECLAMPSIA, COMPLICATING THE PUERPERIUM
O14.20	HELLP SYNDROME (HELLP), UNSPECIFIED TRIMESTER	HELLP SYNDROME (HELLP), UNSPECIFIED TRIMESTER
O14.22	HELLP SYNDROME (HELLP), SECOND TRIMESTER	HELLP SYNDROME (HELLP), SECOND TRIMESTER
O14.23	HELLP SYNDROME (HELLP), THIRD TRIMESTER	HELLP SYNDROME (HELLP), THIRD TRIMESTER
O14.24	HELLP SYNDROME, COMPLICATING CHILDBIRTH	HELLP SYNDROME, COMPLICATING CHILDBIRTH
O14.25	HELLP SYNDROME, COMPLICATING THE PUERPERIUM	HELLP SYNDROME, COMPLICATING THE PUERPERIUM
O14.90	UNSPECIFIED PRE-ECLAMPSIA, UNSPECIFIED TRIMESTER	UNSPECIFIED PRE-ECLAMPSIA, UNSPECIFIED TRIMESTER
O14.92	UNSPECIFIED PRE-ECLAMPSIA, SECOND TRIMESTER	UNSPECIFIED PRE-ECLAMPSIA, SECOND TRIMESTER
O14.93	UNSPECIFIED PRE-ECLAMPSIA, THIRD TRIMESTER	UNSPECIFIED PRE-ECLAMPSIA, THIRD TRIMESTER
O14.94	UNSPECIFIED PRE-ECLAMPSIA, COMPLICATING CHILDBIRTH	UNSPECIFIED PRE-ECLAMPSIA, COMPLICATING CHILDBIRTH
O14.95	UNSPECIFIED PRE-ECLAMPSIA, COMPLICATING THE PUERPERIUM	UNSPECIFIED PRE-ECLAMPSIA, COMPLICATING THE PUERPERIUM
O15.00	ECLAMPSIA COMPLICATING PREGNANCY, UNSPECIFIED TRIMESTER	ECLAMPSIA COMPLICATING PREGNANCY, UNSPECIFIED TRIMESTER



## SECTION 6 BIRTH OUTCOMES INITIATIVE

### BOI APPROVED DELIVERY GUIDELINES

ICD-10 CODE	DESCRIPTION	SHORTEN DESCRIPTION
O15.02	ECLAMPSIA COMPLICATING PREGNANCY, SECOND TRIMESTER	ECLAMPSIA COMPLICATING PREGNANCY, SECOND TRIMESTER
O15.03	ECLAMPSIA COMPLICATING PREGNANCY, THIRD TRIMESTER	ECLAMPSIA COMPLICATING PREGNANCY, THIRD TRIMESTER
O15.1	ECLAMPSIA COMPLICATING LABOR	ECLAMPSIA COMPLICATING LABOR
O15.2	ECLAMPSIA COMPLICATING THE PUERPERIUM	ECLAMPSIA COMPLICATING THE PUERPERIUM
O15.9	ECLAMPSIA, UNSPECIFIED AS TO TIME PERIOD	ECLAMPSIA, UNSPECIFIED AS TO TIME PERIOD
O16.1	UNSPECIFIED MATERNAL HYPERTENSION, FIRST TRIMESTER	UNSPECIFIED MATERNAL HYPERTENSION, FIRST TRIMESTER
O16.2	UNSPECIFIED MATERNAL HYPERTENSION, SECOND TRIMESTER	UNSPECIFIED MATERNAL HYPERTENSION, SECOND TRIMESTER
O16.3	UNSPECIFIED MATERNAL HYPERTENSION, THIRD TRIMESTER	UNSPECIFIED MATERNAL HYPERTENSION, THIRD TRIMESTER
O16.4	UNSPECIFIED MATERNAL HYPERTENSION, COMPLICATING CHILDBIRTH	UNSPECIFIED MATERNAL HYPERTENSION, COMPLICATING CHILDBIRTH
O16.5	UNSPECIFIED MATERNAL HYPERTENSION, COMPLICATING THE PUERPERIUM	UNSPECIFIED MATERNAL HYPERTENSION, COMP THE PUERPERIUM
O16.9	UNSPECIFIED MATERNAL HYPERTENSION, UNSPECIFIED TRIMESTER	UNSPECIFIED MATERNAL HYPERTENSION, UNSPECIFIED TRIMESTER
O24.410	GESTATIONAL DIABETES MELLITUS IN PREGNANCY, DIET CONTROLLED	GESTATIONAL DIABETES MELLITUS IN PREGNANCY, DIET CONTROLLED
O24.414	GESTATIONAL DIABETES MELLITUS IN PREGNANCY, INSULIN CONTROLLED	GESTATIONAL DIABETES IN PREGNANCY, INSULIN CONTROLLED
O24.415	GESTATIONAL DIABETES MELLITUS IN PREGNANCY, CONTROLLED BY ORAL HYPOGLYCEMIC DRUGS	GESTATNL DIABETES IN PREG, CTRL BY ORAL HYPOGLYCEMIC DRUGS
O24.419	GESTATIONAL DIABETES MELLITUS IN PREGNANCY, UNSPECIFIED CONTROL	GESTATIONAL DIABETES MELLITUS IN PREGNANCY, UNSP CONTROL
O24.420	GESTATIONAL DIABETES MELLITUS IN CHILDBIRTH, DIET CONTROLLED	GESTATIONAL DIABETES MELLITUS IN CHILDBIRTH, DIET CONTROLLED
O24.424	GESTATIONAL DIABETES MELLITUS IN CHILDBIRTH, INSULIN CONTROLLED	GESTATIONAL DIABETES IN CHILDBIRTH, INSULIN CONTROLLED
O24.425	GESTATIONAL DIABETES MELLITUS IN CHILDBIRTH, CONTROLLED BY ORAL HYPOGLYCEMIC DRUGS	GESTATNL DIAB IN CHLDBRTH, CTRL BY ORAL HYPOGLYCEMIC DRUGS
O24.429	GESTATIONAL DIABETES MELLITUS IN CHILDBIRTH, UNSPECIFIED CONTROL	GESTATIONAL DIABETES MELLITUS IN CHILDBIRTH, UNSP CONTROL

## SECTION 6 BIRTH OUTCOMES INITIATIVE

### BOI APPROVED DELIVERY GUIDELINES

ICD-10 CODE	DESCRIPTION	SHORTEN DESCRIPTION
O24.430	GESTATIONAL DIABETES MELLITUS IN THE PUERPERIUM, DIET CONTROLLED	GESTATIONAL DIABETES IN THE PUERPERIUM, DIET CONTROLLED
O24.434	GESTATIONAL DIABETES MELLITUS IN THE PUERPERIUM, INSULIN CONTROLLED	GESTATIONAL DIABETES IN THE PUERPERIUM, INSULIN CONTROLLED
O24.435	GESTATIONAL DIABETES MELLITUS IN PUERPERIUM, CONTROLLED BY ORAL HYPOGLYCEMIC DRUGS	GESTATNL DIABETES IN PUERP, CTRL BY ORAL HYPOGLYCEMIC DRUGS
O24.439	GESTATIONAL DIABETES MELLITUS IN THE PUERPERIUM, UNSPECIFIED CONTROL	GESTATIONAL DIABETES IN THE PUERPERIUM, UNSP CONTROL
O24.811	OTHER PRE-EXISTING DIABETES MELLITUS IN PREGNANCY, FIRST TRIMESTER	OTH PRE-EXISTING DIABETES IN PREGNANCY, FIRST TRIMESTER
O24.812	OTHER PRE-EXISTING DIABETES MELLITUS IN PREGNANCY, SECOND TRIMESTER	OTH PRE-EXISTING DIABETES IN PREGNANCY, SECOND TRIMESTER
O24.813	OTHER PRE-EXISTING DIABETES MELLITUS IN PREGNANCY, THIRD TRIMESTER	OTH PRE-EXISTING DIABETES IN PREGNANCY, THIRD TRIMESTER
O24.819	OTHER PRE-EXISTING DIABETES MELLITUS IN PREGNANCY, UNSPECIFIED TRIMESTER	OTH PRE-EXISTING DIABETES IN PREGNANCY, UNSP TRIMESTER
O24.82	OTHER PRE-EXISTING DIABETES MELLITUS IN CHILDBIRTH	OTHER PRE-EXISTING DIABETES MELLITUS IN CHILDBIRTH
O24.83	OTHER PRE-EXISTING DIABETES MELLITUS IN THE PUERPERIUM	OTHER PRE-EXISTING DIABETES MELLITUS IN THE PUERPERIUM
O24.911	UNSPECIFIED DIABETES MELLITUS IN PREGNANCY, FIRST TRIMESTER	UNSPECIFIED DIABETES MELLITUS IN PREGNANCY, FIRST TRIMESTER
O24.912	UNSPECIFIED DIABETES MELLITUS IN PREGNANCY, SECOND TRIMESTER	UNSPECIFIED DIABETES MELLITUS IN PREGNANCY, SECOND TRIMESTER
O24.913	UNSPECIFIED DIABETES MELLITUS IN PREGNANCY, THIRD TRIMESTER	UNSPECIFIED DIABETES MELLITUS IN PREGNANCY, THIRD TRIMESTER
O24.919	UNSPECIFIED DIABETES MELLITUS IN PREGNANCY, UNSPECIFIED TRIMESTER	UNSP DIABETES MELLITUS IN PREGNANCY, UNSPECIFIED TRIMESTER
O24.92	UNSPECIFIED DIABETES MELLITUS IN CHILDBIRTH	UNSPECIFIED DIABETES MELLITUS IN CHILDBIRTH
O24.93	UNSPECIFIED DIABETES MELLITUS IN THE PUERPERIUM	UNSPECIFIED DIABETES MELLITUS IN THE PUERPERIUM
O26.611	LIVER AND BILIARY TRACT DISORDERS IN PREGNANCY, FIRST TRIMESTER	LIVER AND BILIARY TRACT DISORD IN PREGNANCY, FIRST TRIMESTER
O26.612	LIVER AND BILIARY TRACT DISORDERS IN PREGNANCY, SECOND TRIMESTER	LIVER AND BILIARY TRACT DISORD IN PREG, SECOND TRIMESTER
O26.613	LIVER AND BILIARY TRACT DISORDERS IN PREGNANCY, THIRD TRIMESTER	LIVER AND BILIARY TRACT DISORD IN PREGNANCY, THIRD TRIMESTER
O26.619	LIVER AND BILIARY TRACT DISORDERS IN PREGNANCY, UNSPECIFIED TRIMESTER	LIVER AND BILIARY TRACT DISORD IN PREGNANCY, UNSP TRIMESTER

## SECTION 6 BIRTH OUTCOMES INITIATIVE

### BOI APPROVED DELIVERY GUIDELINES

ICD-10 CODE	DESCRIPTION	SHORTEN DESCRIPTION
O26.62	LIVER AND BILIARY TRACT DISORDERS IN CHILDBIRTH	LIVER AND BILIARY TRACT DISORDERS IN CHILDBIRTH
O26.63	LIVER AND BILIARY TRACT DISORDERS IN THE PUERPERIUM	LIVER AND BILIARY TRACT DISORDERS IN THE PUERPERIUM
O26.831	PREGNANCY RELATED RENAL DISEASE, FIRST TRIMESTER	PREGNANCY RELATED RENAL DISEASE, FIRST TRIMESTER
O26.832	PREGNANCY RELATED RENAL DISEASE, SECOND TRIMESTER	PREGNANCY RELATED RENAL DISEASE, SECOND TRIMESTER
O26.833	PREGNANCY RELATED RENAL DISEASE, THIRD TRIMESTER	PREGNANCY RELATED RENAL DISEASE, THIRD TRIMESTER
O26.839	PREGNANCY RELATED RENAL DISEASE, UNSPECIFIED TRIMESTER	PREGNANCY RELATED RENAL DISEASE, UNSPECIFIED TRIMESTER
O30.001	TWIN PREGNANCY, UNSPECIFIED NUMBER OF PLACENTA AND UNSPECIFIED NUMBER OF AMNIOTIC SACS, FIRST TRIMESTER	TWIN PREG, UNSP NUM PLCNTA & AMNIO SACS, FIRST TRIMESTER
O30.002	TWIN PREGNANCY, UNSPECIFIED NUMBER OF PLACENTA AND UNSPECIFIED NUMBER OF AMNIOTIC SACS, SECOND TRIMESTER	TWIN PREG, UNSP NUM PLCNTA & AMNIO SACS, SECOND TRIMESTER
O30.003	TWIN PREGNANCY, UNSPECIFIED NUMBER OF PLACENTA AND UNSPECIFIED NUMBER OF AMNIOTIC SACS, THIRD TRIMESTER	TWIN PREG, UNSP NUM PLCNTA & AMNIO SACS, THIRD TRIMESTER
O30.009	TWIN PREGNANCY, UNSPECIFIED NUMBER OF PLACENTA AND UNSPECIFIED NUMBER OF AMNIOTIC SACS, UNSPECIFIED TRIMESTER	TWIN PREGNANCY, UNSP NUM PLCNTA & AMNIO SACS, UNSP TRIMESTER
O30.011	TWIN PREGNANCY, MONOCHORIONIC/MONOAMNIOTIC, FIRST TRIMESTER	TWIN PREGNANCY, MONOCHORIONIC/MONOAMNIOTIC, FIRST TRIMESTER
O30.012	TWIN PREGNANCY, MONOCHORIONIC/MONOAMNIOTIC, SECOND TRIMESTER	TWIN PREGNANCY, MONOCHORIONIC/MONOAMNIOTIC, SECOND TRIMESTER
O30.013	TWIN PREGNANCY, MONOCHORIONIC/MONOAMNIOTIC, THIRD TRIMESTER	TWIN PREGNANCY, MONOCHORIONIC/MONOAMNIOTIC, THIRD TRIMESTER
O30.019	TWIN PREGNANCY, MONOCHORIONIC/MONOAMNIOTIC, UNSPECIFIED TRIMESTER	TWIN PREGNANCY, MONOCHORIONIC/MONOAMNIOTIC, UNSP TRIMESTER
O30.021	CONJOINED TWIN PREGNANCY, FIRST TRIMESTER	CONJOINED TWIN PREGNANCY, FIRST TRIMESTER
O30.022	CONJOINED TWIN PREGNANCY, SECOND TRIMESTER	CONJOINED TWIN PREGNANCY, SECOND TRIMESTER
O30.023	CONJOINED TWIN PREGNANCY, THIRD TRIMESTER	CONJOINED TWIN PREGNANCY, THIRD TRIMESTER
O30.029	CONJOINED TWIN PREGNANCY, UNSPECIFIED TRIMESTER	CONJOINED TWIN PREGNANCY, UNSPECIFIED TRIMESTER

## SECTION 6 BIRTH OUTCOMES INITIATIVE

### BOI APPROVED DELIVERY GUIDELINES

ICD-10 CODE	DESCRIPTION	SHORTEN DESCRIPTION
O30.031	TWIN PREGNANCY, MONOCHORIONIC/DIAMNIOTIC, FIRST TRIMESTER	TWIN PREGNANCY, MONOCHORIONIC/DIAMNIOTIC, FIRST TRIMESTER
O30.032	TWIN PREGNANCY, MONOCHORIONIC/DIAMNIOTIC, SECOND TRIMESTER	TWIN PREGNANCY, MONOCHORIONIC/DIAMNIOTIC, SECOND TRIMESTER
O30.033	TWIN PREGNANCY, MONOCHORIONIC/DIAMNIOTIC, THIRD TRIMESTER	TWIN PREGNANCY, MONOCHORIONIC/DIAMNIOTIC, THIRD TRIMESTER
O30.039	TWIN PREGNANCY, MONOCHORIONIC/DIAMNIOTIC, UNSPECIFIED TRIMESTER	TWIN PREGNANCY, MONOCHORIONIC/DIAMNIOTIC, UNSP TRIMESTER
O30.041	TWIN PREGNANCY, DICHORIONIC/DIAMNIOTIC, FIRST TRIMESTER	TWIN PREGNANCY, DICHORIONIC/DIAMNIOTIC, FIRST TRIMESTER
O30.042	TWIN PREGNANCY, DICHORIONIC/DIAMNIOTIC, SECOND TRIMESTER	TWIN PREGNANCY, DICHORIONIC/DIAMNIOTIC, SECOND TRIMESTER
O30.043	TWIN PREGNANCY, DICHORIONIC/DIAMNIOTIC, THIRD TRIMESTER	TWIN PREGNANCY, DICHORIONIC/DIAMNIOTIC, THIRD TRIMESTER
O30.049	TWIN PREGNANCY, DICHORIONIC/DIAMNIOTIC, UNSPECIFIED TRIMESTER	TWIN PREGNANCY, DICHORIONIC/DIAMNIOTIC, UNSP TRIMESTER
O30.091	TWIN PREGNANCY, UNABLE TO DETERMINE NUMBER OF PLACENTA AND NUMBER OF AMNIOTIC SACS, FIRST TRIMESTER	TWIN PREG, UNABLE TO DTRM NUM PLCNTA & AMNIO SACS, FIRST TRI
O30.092	TWIN PREGNANCY, UNABLE TO DETERMINE NUMBER OF PLACENTA AND NUMBER OF AMNIOTIC SACS, SECOND TRIMESTER	TWIN PREG, UNABLE TO DTRM NUM PLCNTA & AMNIO SACS, 2ND TRI
O30.093	TWIN PREGNANCY, UNABLE TO DETERMINE NUMBER OF PLACENTA AND NUMBER OF AMNIOTIC SACS, THIRD TRIMESTER	TWIN PREG, UNABLE TO DTRM NUM PLCNTA & AMNIO SACS, THIRD TRI
O30.099	TWIN PREGNANCY, UNABLE TO DETERMINE NUMBER OF PLACENTA AND NUMBER OF AMNIOTIC SACS, UNSPECIFIED TRIMESTER	TWIN PREG, UNABLE TO DTRM NUM PLCNTA & AMNIO SACS, UNSP TRI
O30.101	TRIPLET PREGNANCY, UNSPECIFIED NUMBER OF PLACENTA AND UNSPECIFIED NUMBER OF AMNIOTIC SACS, FIRST TRIMESTER	TRIPLET PREG, UNSP NUM PLCNTA & AMNIO SACS, FIRST TRIMESTER
O30.102	TRIPLET PREGNANCY, UNSPECIFIED NUMBER OF PLACENTA AND UNSPECIFIED NUMBER OF AMNIOTIC SACS, SECOND TRIMESTER	TRIPLET PREG, UNSP NUM PLCNTA & AMNIO SACS, SECOND TRIMESTER
O30.103	TRIPLET PREGNANCY, UNSPECIFIED NUMBER OF PLACENTA AND UNSPECIFIED NUMBER OF AMNIOTIC SACS, THIRD TRIMESTER	TRIPLET PREG, UNSP NUM PLCNTA & AMNIO SACS, THIRD TRIMESTER
O30.109	TRIPLET PREGNANCY, UNSPECIFIED NUMBER	TRIPLET PREG, UNSP NUM PLCNTA &

## SECTION 6 BIRTH OUTCOMES INITIATIVE

### BOI APPROVED DELIVERY GUIDELINES

ICD-10 CODE	DESCRIPTION	SHORTEN DESCRIPTION
	OF PLACENTA AND UNSPECIFIED NUMBER OF AMNIOTIC SACS, UNSPECIFIED TRIMESTER	AMNIO SACS, UNSP TRIMESTER
O30.111	TRIPLET PREGNANCY WITH TWO OR MORE MONOCHORIONIC FETUSES, FIRST TRIMESTER	TRIPLET PREG W TWO OR MORE MONOCHORIONIC FETUSES, FIRST TRI
O30.112	TRIPLET PREGNANCY WITH TWO OR MORE MONOCHORIONIC FETUSES, SECOND TRIMESTER	TRIPLET PREG W TWO OR MORE MONOCHORIONIC FETUSES, SECOND TRI
O30.113	TRIPLET PREGNANCY WITH TWO OR MORE MONOCHORIONIC FETUSES, THIRD TRIMESTER	TRIPLET PREG W TWO OR MORE MONOCHORIONIC FETUSES, THIRD TRI
O30.119	TRIPLET PREGNANCY WITH TWO OR MORE MONOCHORIONIC FETUSES, UNSPECIFIED TRIMESTER	TRIPLET PREG W TWO OR MORE MONOCHORIONIC FETUSES, UNSP TRI
O30.121	TRIPLET PREGNANCY WITH TWO OR MORE MONOAMNIOTIC FETUSES, FIRST TRIMESTER	TRIPLET PREG W TWO OR MORE MONOAMNIO FETUSES, FIRST TRI
O30.122	TRIPLET PREGNANCY WITH TWO OR MORE MONOAMNIOTIC FETUSES, SECOND TRIMESTER	TRIPLET PREG W TWO OR MORE MONOAMNIO FETUSES, SECOND TRI
O30.123	TRIPLET PREGNANCY WITH TWO OR MORE MONOAMNIOTIC FETUSES, THIRD TRIMESTER	TRIPLET PREG W TWO OR MORE MONOAMNIO FETUSES, THIRD TRI
O30.129	TRIPLET PREGNANCY WITH TWO OR MORE MONOAMNIOTIC FETUSES, UNSPECIFIED TRIMESTER	TRIPLET PREG W TWO OR MORE MONOAMNIO FETUSES, UNSP TRIMESTER
O30.191	TRIPLET PREGNANCY, UNABLE TO DETERMINE NUMBER OF PLACENTA AND NUMBER OF AMNIOTIC SACS, FIRST TRIMESTER	TRP PREG, UNABLE TO DTRM NUM PLCNTA & AMNIO SACS, FIRST TRI
O30.192	TRIPLET PREGNANCY, UNABLE TO DETERMINE NUMBER OF PLACENTA AND NUMBER OF AMNIOTIC SACS, SECOND TRIMESTER	TRP PREG, UNABLE TO DTRM NUM PLCNTA & AMNIO SACS, SECOND TRI
O30.193	TRIPLET PREGNANCY, UNABLE TO DETERMINE NUMBER OF PLACENTA AND NUMBER OF AMNIOTIC SACS, THIRD TRIMESTER	TRP PREG, UNABLE TO DTRM NUM PLCNTA & AMNIO SACS, THIRD TRI
O30.199	TRIPLET PREGNANCY, UNABLE TO DETERMINE NUMBER OF PLACENTA AND NUMBER OF AMNIOTIC SACS, UNSPECIFIED TRIMESTER	TRP PREG, UNABLE TO DTRM NUM PLCNTA & AMNIO SACS, UNSP TRI
O30.201	QUADRUPLET PREGNANCY, UNSPECIFIED NUMBER OF PLACENTA AND UNSPECIFIED NUMBER OF AMNIOTIC SACS, FIRST TRIMESTER	QUAD PREG, UNSP NUM PLCNTA & AMNIO SACS, FIRST TRIMESTER
O30.202	QUADRUPLET PREGNANCY, UNSPECIFIED NUMBER OF PLACENTA AND UNSPECIFIED NUMBER OF AMNIOTIC SACS, SECOND TRIMESTER	QUAD PREG, UNSP NUM PLCNTA & AMNIO SACS, SECOND TRIMESTER
O30.203	QUADRUPLET PREGNANCY, UNSPECIFIED NUMBER OF PLACENTA AND UNSPECIFIED NUMBER OF AMNIOTIC SACS, THIRD TRIMESTER	QUAD PREG, UNSP NUM PLCNTA & AMNIO SACS, THIRD TRIMESTER

## SECTION 6 BIRTH OUTCOMES INITIATIVE

### BOI APPROVED DELIVERY GUIDELINES

ICD-10 CODE	DESCRIPTION	SHORTEN DESCRIPTION
	TRIMESTER	
O30.209	QUADRUPLET PREGNANCY, UNSPECIFIED NUMBER OF PLACENTA AND UNSPECIFIED NUMBER OF AMNIOTIC SACS, UNSPECIFIED TRIMESTER	QUAD PREGNANCY, UNSP NUM PLCNTA & AMNIO SACS, UNSP TRIMESTER
O30.211	QUADRUPLET PREGNANCY WITH TWO OR MORE MONOCHORIONIC FETUSES, FIRST TRIMESTER	QUAD PREG W TWO OR MORE MONOCHORIONIC FETUSES, FIRST TRI
O30.212	QUADRUPLET PREGNANCY WITH TWO OR MORE MONOCHORIONIC FETUSES, SECOND TRIMESTER	QUAD PREG W TWO OR MORE MONOCHORIONIC FETUSES, SECOND TRI
O30.213	QUADRUPLET PREGNANCY WITH TWO OR MORE MONOCHORIONIC FETUSES, THIRD TRIMESTER	QUAD PREG W TWO OR MORE MONOCHORIONIC FETUSES, THIRD TRI
O30.219	QUADRUPLET PREGNANCY WITH TWO OR MORE MONOCHORIONIC FETUSES, UNSPECIFIED TRIMESTER	QUAD PREG W TWO OR MORE MONOCHORIONIC FETUSES, UNSP TRI
O30.221	QUADRUPLET PREGNANCY WITH TWO OR MORE MONOAMNIOTIC FETUSES, FIRST TRIMESTER	QUAD PREG W TWO OR MORE MONOAMNIO FETUSES, FIRST TRIMESTER
O30.222	QUADRUPLET PREGNANCY WITH TWO OR MORE MONOAMNIOTIC FETUSES, SECOND TRIMESTER	QUAD PREG W TWO OR MORE MONOAMNIO FETUSES, SECOND TRIMESTER
O30.223	QUADRUPLET PREGNANCY WITH TWO OR MORE MONOAMNIOTIC FETUSES, THIRD TRIMESTER	QUAD PREG W TWO OR MORE MONOAMNIO FETUSES, THIRD TRIMESTER
O30.229	QUADRUPLET PREGNANCY WITH TWO OR MORE MONOAMNIOTIC FETUSES, UNSPECIFIED TRIMESTER	QUAD PREG W TWO OR MORE MONOAMNIO FETUSES, UNSP TRIMESTER
O30.291	QUADRUPLET PREGNANCY, UNABLE TO DETERMINE NUMBER OF PLACENTA AND NUMBER OF AMNIOTIC SACS, FIRST TRIMESTER	QUAD PREG, UNABLE TO DTRM NUM PLCNTA & AMNIO SACS, FIRST TRI
O30.292	QUADRUPLET PREGNANCY, UNABLE TO DETERMINE NUMBER OF PLACENTA AND NUMBER OF AMNIOTIC SACS, SECOND TRIMESTER	QUAD PREG, UNABLE TO DTRM NUM PLCNTA & AMNIO SACS, 2ND TRI
O30.293	QUADRUPLET PREGNANCY, UNABLE TO DETERMINE NUMBER OF PLACENTA AND NUMBER OF AMNIOTIC SACS, THIRD TRIMESTER	QUAD PREG, UNABLE TO DTRM NUM PLCNTA & AMNIO SACS, THIRD TRI
O30.299	QUADRUPLET PREGNANCY, UNABLE TO DETERMINE NUMBER OF PLACENTA AND NUMBER OF AMNIOTIC SACS, UNSPECIFIED TRIMESTER	QUAD PREG, UNABLE TO DTRM NUM PLCNTA & AMNIO SACS, UNSP TRI
O30.801	OTHER SPECIFIED MULTIPLE GESTATION, UNSPECIFIED NUMBER OF PLACENTA AND	OTH MULTIPLE GEST, UNSP NUM PLCNTA & AMNIO SACS, FIRST TRI

## SECTION 6 BIRTH OUTCOMES INITIATIVE

### BOI APPROVED DELIVERY GUIDELINES

ICD-10 CODE	DESCRIPTION	SHORTEN DESCRIPTION
	UNSPECIFIED NUMBER OF AMNIOTIC SACS, FIRST TRIMESTER	
O30.802	OTHER SPECIFIED MULTIPLE GESTATION, UNSPECIFIED NUMBER OF PLACENTA AND UNSPECIFIED NUMBER OF AMNIOTIC SACS, SECOND TRIMESTER	OTH MULTIPLE GEST, UNSP NUM PLCNTA & AMNIO SACS, SECOND TRI
O30.803	OTHER SPECIFIED MULTIPLE GESTATION, UNSPECIFIED NUMBER OF PLACENTA AND UNSPECIFIED NUMBER OF AMNIOTIC SACS, THIRD TRIMESTER	OTH MULTIPLE GEST, UNSP NUM PLCNTA & AMNIO SACS, THIRD TRI
O30.809	OTHER SPECIFIED MULTIPLE GESTATION, UNSPECIFIED NUMBER OF PLACENTA AND UNSPECIFIED NUMBER OF AMNIOTIC SACS, UNSPECIFIED TRIMESTER	OTH MULTIPLE GEST, UNSP NUM PLCNTA & AMNIO SACS, UNSP TRI
O30.811	OTHER SPECIFIED MULTIPLE GESTATION WITH TWO OR MORE MONOCHORIONIC FETUSES, FIRST TRIMESTER	OTH MULT GEST W TWO OR MORE MONOCHORIONIC FETUSES, FIRST TRI
O30.812	OTHER SPECIFIED MULTIPLE GESTATION WITH TWO OR MORE MONOCHORIONIC FETUSES, SECOND TRIMESTER	OTH MULT GEST W TWO OR MORE MONOCHORIONIC FETUSES, 2ND TRI
O30.813	OTHER SPECIFIED MULTIPLE GESTATION WITH TWO OR MORE MONOCHORIONIC FETUSES, THIRD TRIMESTER	OTH MULT GEST W TWO OR MORE MONOCHORIONIC FETUSES, THIRD TRI
O30.819	OTHER SPECIFIED MULTIPLE GESTATION WITH TWO OR MORE MONOCHORIONIC FETUSES, UNSPECIFIED TRIMESTER	OTH MULT GEST W TWO OR MORE MONOCHORIONIC FETUSES, UNSP TRI
O30.821	OTHER SPECIFIED MULTIPLE GESTATION WITH TWO OR MORE MONOAMNIOTIC FETUSES, FIRST TRIMESTER	OTH MULTIPLE GEST W TWO OR MORE MONOAMNIO FETUSES, FIRST TRI
O30.822	OTHER SPECIFIED MULTIPLE GESTATION WITH TWO OR MORE MONOAMNIOTIC FETUSES, SECOND TRIMESTER	OTH MULT GEST W TWO OR MORE MONOAMNIO FETUSES, SECOND TRI
O30.823	OTHER SPECIFIED MULTIPLE GESTATION WITH TWO OR MORE MONOAMNIOTIC FETUSES, THIRD TRIMESTER	OTH MULTIPLE GEST W TWO OR MORE MONOAMNIO FETUSES, THIRD TRI
O30.829	OTHER SPECIFIED MULTIPLE GESTATION WITH TWO OR MORE MONOAMNIOTIC FETUSES, UNSPECIFIED TRIMESTER	OTH MULTIPLE GEST W TWO OR MORE MONOAMNIO FETUSES, UNSP TRI
O30.891	OTHER SPECIFIED MULTIPLE GESTATION, UNABLE TO DETERMINE NUMBER OF PLACENTA AND NUMBER OF AMNIOTIC SACS, FIRST TRIMESTER	OTH MULT GEST, UNAB TO DTRM NUM PLCNTA & AMNIO SACS, 1ST TRI
O30.892	OTHER SPECIFIED MULTIPLE GESTATION, UNABLE TO DETERMINE NUMBER OF PLACENTA AND NUMBER OF AMNIOTIC SACS, SECOND TRIMESTER	OTH MULT GEST, UNAB TO DTRM NUM PLCNTA & AMNIO SACS, 2ND TRI

## SECTION 6 BIRTH OUTCOMES INITIATIVE

### BOI APPROVED DELIVERY GUIDELINES

ICD-10 CODE	DESCRIPTION	SHORTEN DESCRIPTION
O30.893	OTHER SPECIFIED MULTIPLE GESTATION, UNABLE TO DETERMINE NUMBER OF PLACENTA AND NUMBER OF AMNIOTIC SACS, THIRD TRIMESTER	OTH MULT GEST, UNAB TO DTRM NUM PLCNTA & AMNIO SACS, 3RD TRI
O30.899	OTHER SPECIFIED MULTIPLE GESTATION, UNABLE TO DETERMINE NUMBER OF PLACENTA AND NUMBER OF AMNIOTIC SACS, UNSPECIFIED TRIMESTER	OTH MULT GEST, UNAB TO DTRM NUM PLCNTA & AMNIO SACS, UNSP TRI
O30.90	MULTIPLE GESTATION, UNSPECIFIED, UNSPECIFIED TRIMESTER	MULTIPLE GESTATION, UNSPECIFIED, UNSPECIFIED TRIMESTER
O30.91	MULTIPLE GESTATION, UNSPECIFIED, FIRST TRIMESTER	MULTIPLE GESTATION, UNSPECIFIED, FIRST TRIMESTER
O30.92	MULTIPLE GESTATION, UNSPECIFIED, SECOND TRIMESTER	MULTIPLE GESTATION, UNSPECIFIED, SECOND TRIMESTER
O30.93	MULTIPLE GESTATION, UNSPECIFIED, THIRD TRIMESTER	MULTIPLE GESTATION, UNSPECIFIED, THIRD TRIMESTER
O31.10X0	CONTINUING PREGNANCY AFTER SPONTANEOUS ABORTION OF ONE FETUS OR MORE, UNSPECIFIED TRIMESTER, NOT APPLICABLE OR UNSPECIFIED	CONT PREG AFT SPON ABORT OF ONE FTS OR MORE, UNSP TRI, UNSP
O31.10X1	CONTINUING PREGNANCY AFTER SPONTANEOUS ABORTION OF ONE FETUS OR MORE, UNSPECIFIED TRIMESTER, FETUS 1	CONT PREG AFT SPON ABORT OF ONE FTS OR MORE, UNSP TRI, FTS1
O31.10X2	CONTINUING PREGNANCY AFTER SPONTANEOUS ABORTION OF ONE FETUS OR MORE, UNSPECIFIED TRIMESTER, FETUS 2	CONT PREG AFT SPON ABORT OF ONE FTS OR MORE, UNSP TRI, FTS2
O31.10X3	CONTINUING PREGNANCY AFTER SPONTANEOUS ABORTION OF ONE FETUS OR MORE, UNSPECIFIED TRIMESTER, FETUS 3	CONT PREG AFT SPON ABORT OF ONE FTS OR MORE, UNSP TRI, FTS3
O31.10X4	CONTINUING PREGNANCY AFTER SPONTANEOUS ABORTION OF ONE FETUS OR MORE, UNSPECIFIED TRIMESTER, FETUS 4	CONT PREG AFT SPON ABORT OF ONE FTS OR MORE, UNSP TRI, FTS4
O31.10X5	CONTINUING PREGNANCY AFTER SPONTANEOUS ABORTION OF ONE FETUS OR MORE, UNSPECIFIED TRIMESTER, FETUS 5	CONT PREG AFT SPON ABORT OF ONE FTS OR MORE, UNSP TRI, FTS5
O31.10X9	CONTINUING PREGNANCY AFTER SPONTANEOUS ABORTION OF ONE FETUS OR MORE, UNSPECIFIED TRIMESTER, OTHER FETUS	CONT PREG AFT SPON ABORT OF ONE FETUS OR MORE, UNSP TRI, OTH
O31.11X0	CONTINUING PREGNANCY AFTER SPONTANEOUS ABORTION OF ONE FETUS OR MORE, FIRST TRIMESTER, NOT APPLICABLE OR UNSPECIFIED	CONT PREG AFT SPON ABORT OF ONE FTS OR MORE, FIRST TRI, UNSP
O31.11X1	CONTINUING PREGNANCY AFTER SPONTANEOUS ABORTION OF ONE FETUS OR MORE, FIRST TRIMESTER, FETUS 1	CONT PREG AFT SPON ABORT OF ONE FTS OR MORE, FIRST TRI, FTS1



## SECTION 6 BIRTH OUTCOMES INITIATIVE

### BOI APPROVED DELIVERY GUIDELINES

ICD-10 CODE	DESCRIPTION	SHORTEN DESCRIPTION
O31.11X2	CONTINUING PREGNANCY AFTER SPONTANEOUS ABORTION OF ONE FETUS OR MORE, FIRST TRIMESTER, FETUS 2	CONT PREG AFT SPON ABORT OF ONE FTS OR MORE, FIRST TRI, FTS2
O31.11X3	CONTINUING PREGNANCY AFTER SPONTANEOUS ABORTION OF ONE FETUS OR MORE, FIRST TRIMESTER, FETUS 3	CONT PREG AFT SPON ABORT OF ONE FTS OR MORE, FIRST TRI, FTS3
O31.11X4	CONTINUING PREGNANCY AFTER SPONTANEOUS ABORTION OF ONE FETUS OR MORE, FIRST TRIMESTER, FETUS 4	CONT PREG AFT SPON ABORT OF ONE FTS OR MORE, FIRST TRI, FTS4
O31.11X5	CONTINUING PREGNANCY AFTER SPONTANEOUS ABORTION OF ONE FETUS OR MORE, FIRST TRIMESTER, FETUS 5	CONT PREG AFT SPON ABORT OF ONE FTS OR MORE, FIRST TRI, FTS5
O31.11X9	CONTINUING PREGNANCY AFTER SPONTANEOUS ABORTION OF ONE FETUS OR MORE, FIRST TRIMESTER, OTHER FETUS	CONT PREG AFT SPON ABORT OF ONE FTS OR MORE, FIRST TRI, OTH
O31.12X0	CONTINUING PREGNANCY AFTER SPONTANEOUS ABORTION OF ONE FETUS OR MORE, SECOND TRIMESTER, NOT APPLICABLE OR UNSPECIFIED	CONT PREG AFT SPON ABORT OF ONE FETUS OR MORE, 2ND TRI, UNSP
O31.12X1	CONTINUING PREGNANCY AFTER SPONTANEOUS ABORTION OF ONE FETUS OR MORE, SECOND TRIMESTER, FETUS 1	CONT PREG AFT SPON ABORT OF ONE FETUS OR MORE, 2ND TRI, FTS1
O31.12X2	CONTINUING PREGNANCY AFTER SPONTANEOUS ABORTION OF ONE FETUS OR MORE, SECOND TRIMESTER, FETUS 2	CONT PREG AFT SPON ABORT OF ONE FETUS OR MORE, 2ND TRI, FTS2
O31.12X3	CONTINUING PREGNANCY AFTER SPONTANEOUS ABORTION OF ONE FETUS OR MORE, SECOND TRIMESTER, FETUS 3	CONT PREG AFT SPON ABORT OF ONE FETUS OR MORE, 2ND TRI, FTS3
O31.12X4	CONTINUING PREGNANCY AFTER SPONTANEOUS ABORTION OF ONE FETUS OR MORE, SECOND TRIMESTER, FETUS 4	CONT PREG AFT SPON ABORT OF ONE FETUS OR MORE, 2ND TRI, FTS4
O31.12X5	CONTINUING PREGNANCY AFTER SPONTANEOUS ABORTION OF ONE FETUS OR MORE, SECOND TRIMESTER, FETUS 5	CONT PREG AFT SPON ABORT OF ONE FETUS OR MORE, 2ND TRI, FTS5
O31.12X9	CONTINUING PREGNANCY AFTER SPONTANEOUS ABORTION OF ONE FETUS OR MORE, SECOND TRIMESTER, OTHER FETUS	CONT PREG AFT SPON ABORT OF ONE FETUS OR MORE, 2ND TRI, OTH
O31.13X0	CONTINUING PREGNANCY AFTER SPONTANEOUS ABORTION OF ONE FETUS OR MORE, THIRD TRIMESTER, NOT APPLICABLE OR UNSPECIFIED	CONT PREG AFT SPON ABORT OF ONE FTS OR MORE, THIRD TRI, UNSP
O31.13X1	CONTINUING PREGNANCY AFTER SPONTANEOUS ABORTION OF ONE FETUS OR MORE, THIRD TRIMESTER, FETUS 1	CONT PREG AFT SPON ABORT OF ONE FTS OR MORE, THIRD TRI, FTS1
O31.13X2	CONTINUING PREGNANCY AFTER SPONTANEOUS ABORTION OF ONE FETUS OR MORE, THIRD TRIMESTER, FETUS 2	CONT PREG AFT SPON ABORT OF ONE FTS OR MORE, THIRD TRI, FTS2

## SECTION 6 BIRTH OUTCOMES INITIATIVE

### BOI APPROVED DELIVERY GUIDELINES

ICD-10 CODE	DESCRIPTION	SHORTEN DESCRIPTION
O31.13X3	CONTINUING PREGNANCY AFTER SPONTANEOUS ABORTION OF ONE FETUS OR MORE, THIRD TRIMESTER, FETUS 3	CONT PREG AFT SPON ABORT OF ONE FTS OR MORE, THIRD TRI, FTS3
O31.13X4	CONTINUING PREGNANCY AFTER SPONTANEOUS ABORTION OF ONE FETUS OR MORE, THIRD TRIMESTER, FETUS 4	CONT PREG AFT SPON ABORT OF ONE FTS OR MORE, THIRD TRI, FTS4
O31.13X5	CONTINUING PREGNANCY AFTER SPONTANEOUS ABORTION OF ONE FETUS OR MORE, THIRD TRIMESTER, FETUS 5	CONT PREG AFT SPON ABORT OF ONE FTS OR MORE, THIRD TRI, FTS5
O31.13X9	CONTINUING PREGNANCY AFTER SPONTANEOUS ABORTION OF ONE FETUS OR MORE, THIRD TRIMESTER, OTHER FETUS	CONT PREG AFT SPON ABORT OF ONE FTS OR MORE, THIRD TRI, OTH
O31.20X0	CONTINUING PREGNANCY AFTER INTRAUTERINE DEATH OF ONE FETUS OR MORE, UNSPECIFIED TRIMESTER, NOT APPLICABLE OR UNSPECIFIED	CONT PREG AFT UTERIN DTH OF ONE FTS OR MORE, UNSP TRI, UNSP
O31.20X1	CONTINUING PREGNANCY AFTER INTRAUTERINE DEATH OF ONE FETUS OR MORE, UNSPECIFIED TRIMESTER, FETUS 1	CONT PREG AFT UTERIN DTH OF ONE FTS OR MORE, UNSP TRI, FTS1
O31.20X2	CONTINUING PREGNANCY AFTER INTRAUTERINE DEATH OF ONE FETUS OR MORE, UNSPECIFIED TRIMESTER, FETUS 2	CONT PREG AFT UTERIN DTH OF ONE FTS OR MORE, UNSP TRI, FTS2
O31.20X3	CONTINUING PREGNANCY AFTER INTRAUTERINE DEATH OF ONE FETUS OR MORE, UNSPECIFIED TRIMESTER, FETUS 3	CONT PREG AFT UTERIN DTH OF ONE FTS OR MORE, UNSP TRI, FTS3
O31.20X4	CONTINUING PREGNANCY AFTER INTRAUTERINE DEATH OF ONE FETUS OR MORE, UNSPECIFIED TRIMESTER, FETUS 4	CONT PREG AFT UTERIN DTH OF ONE FTS OR MORE, UNSP TRI, FTS4
O31.20X5	CONTINUING PREGNANCY AFTER INTRAUTERINE DEATH OF ONE FETUS OR MORE, UNSPECIFIED TRIMESTER, FETUS 5	CONT PREG AFT UTERIN DTH OF ONE FTS OR MORE, UNSP TRI, FTS5
O31.20X9	CONTINUING PREGNANCY AFTER INTRAUTERINE DEATH OF ONE FETUS OR MORE, UNSPECIFIED TRIMESTER, OTHER FETUS	CONT PREG AFT UTERIN DTH OF ONE FETUS OR MORE, UNSP TRI, OTH
O31.21X0	CONTINUING PREGNANCY AFTER INTRAUTERINE DEATH OF ONE FETUS OR MORE, FIRST TRIMESTER, NOT APPLICABLE OR UNSPECIFIED	CONT PREG AFT UTERIN DTH OF ONE FTS OR MORE, FIRST TRI, UNSP
O31.21X1	CONTINUING PREGNANCY AFTER INTRAUTERINE DEATH OF ONE FETUS OR MORE, FIRST TRIMESTER, FETUS 1	CONT PREG AFT UTERIN DTH OF ONE FTS OR MORE, FIRST TRI, FTS1
O31.21X2	CONTINUING PREGNANCY AFTER INTRAUTERINE DEATH OF ONE FETUS OR MORE, FIRST TRIMESTER, FETUS 2	CONT PREG AFT UTERIN DTH OF ONE FTS OR MORE, FIRST TRI, FTS2
O31.21X3	CONTINUING PREGNANCY AFTER INTRAUTERINE DEATH OF ONE FETUS OR	CONT PREG AFT UTERIN DTH OF ONE FTS OR MORE, FIRST TRI, FTS3

## SECTION 6 BIRTH OUTCOMES INITIATIVE

### BOI APPROVED DELIVERY GUIDELINES

ICD-10 CODE	DESCRIPTION	SHORTEN DESCRIPTION
	MORE, FIRST TRIMESTER, FETUS 3	
O31.21X4	CONTINUING PREGNANCY AFTER INTRAUTERINE DEATH OF ONE FETUS OR MORE, FIRST TRIMESTER, FETUS 4	CONT PREG AFT UTERIN DTH OF ONE FTS OR MORE, FIRST TRI, FTS4
O31.21X5	CONTINUING PREGNANCY AFTER INTRAUTERINE DEATH OF ONE FETUS OR MORE, FIRST TRIMESTER, FETUS 5	CONT PREG AFT UTERIN DTH OF ONE FTS OR MORE, FIRST TRI, FTS5
O31.21X9	CONTINUING PREGNANCY AFTER INTRAUTERINE DEATH OF ONE FETUS OR MORE, FIRST TRIMESTER, OTHER FETUS	CONT PREG AFT UTERIN DTH OF ONE FTS OR MORE, FIRST TRI, OTH
O31.22X0	CONTINUING PREGNANCY AFTER INTRAUTERINE DEATH OF ONE FETUS OR MORE, SECOND TRIMESTER, NOT APPLICABLE OR UNSPECIFIED	CONT PREG AFT UTERIN DTH OF ONE FETUS OR MORE, 2ND TRI, UNSP
O31.22X1	CONTINUING PREGNANCY AFTER INTRAUTERINE DEATH OF ONE FETUS OR MORE, SECOND TRIMESTER, FETUS 1	CONT PREG AFT UTERIN DTH OF ONE FETUS OR MORE, 2ND TRI, FTS1
O31.22X2	CONTINUING PREGNANCY AFTER INTRAUTERINE DEATH OF ONE FETUS OR MORE, SECOND TRIMESTER, FETUS 2	CONT PREG AFT UTERIN DTH OF ONE FETUS OR MORE, 2ND TRI, FTS2
O31.22X3	CONTINUING PREGNANCY AFTER INTRAUTERINE DEATH OF ONE FETUS OR MORE, SECOND TRIMESTER, FETUS 3	CONT PREG AFT UTERIN DTH OF ONE FETUS OR MORE, 2ND TRI, FTS3
O31.22X4	CONTINUING PREGNANCY AFTER INTRAUTERINE DEATH OF ONE FETUS OR MORE, SECOND TRIMESTER, FETUS 4	CONT PREG AFT UTERIN DTH OF ONE FETUS OR MORE, 2ND TRI, FTS4
O31.22X5	CONTINUING PREGNANCY AFTER INTRAUTERINE DEATH OF ONE FETUS OR MORE, SECOND TRIMESTER, FETUS 5	CONT PREG AFT UTERIN DTH OF ONE FETUS OR MORE, 2ND TRI, FTS5
O31.22X9	CONTINUING PREGNANCY AFTER INTRAUTERINE DEATH OF ONE FETUS OR MORE, SECOND TRIMESTER, OTHER FETUS	CONT PREG AFT UTERIN DTH OF ONE FETUS OR MORE, 2ND TRI, OTH
O31.23X0	CONTINUING PREGNANCY AFTER INTRAUTERINE DEATH OF ONE FETUS OR MORE, THIRD TRIMESTER, NOT APPLICABLE OR UNSPECIFIED	CONT PREG AFT UTERIN DTH OF ONE FTS OR MORE, THIRD TRI, UNSP
O31.23X1	CONTINUING PREGNANCY AFTER INTRAUTERINE DEATH OF ONE FETUS OR MORE, THIRD TRIMESTER, FETUS 1	CONT PREG AFT UTERIN DTH OF ONE FTS OR MORE, THIRD TRI, FTS1
O31.23X2	CONTINUING PREGNANCY AFTER INTRAUTERINE DEATH OF ONE FETUS OR MORE, THIRD TRIMESTER, FETUS 2	CONT PREG AFT UTERIN DTH OF ONE FTS OR MORE, THIRD TRI, FTS2
O31.23X3	CONTINUING PREGNANCY AFTER INTRAUTERINE DEATH OF ONE FETUS OR MORE, THIRD TRIMESTER, FETUS 3	CONT PREG AFT UTERIN DTH OF ONE FTS OR MORE, THIRD TRI, FTS3

## SECTION 6 BIRTH OUTCOMES INITIATIVE

### BOI APPROVED DELIVERY GUIDELINES

ICD-10 CODE	DESCRIPTION	SHORTEN DESCRIPTION
O31.23X4	CONTINUING PREGNANCY AFTER INTRAUTERINE DEATH OF ONE FETUS OR MORE, THIRD TRIMESTER, FETUS 4	CONT PREG AFT UTERIN DTH OF ONE FTS OR MORE, THIRD TRI, FTS4
O31.23X5	CONTINUING PREGNANCY AFTER INTRAUTERINE DEATH OF ONE FETUS OR MORE, THIRD TRIMESTER, FETUS 5	CONT PREG AFT UTERIN DTH OF ONE FTS OR MORE, THIRD TRI, FTS5
O31.23X9	CONTINUING PREGNANCY AFTER INTRAUTERINE DEATH OF ONE FETUS OR MORE, THIRD TRIMESTER, OTHER FETUS	CONT PREG AFT UTERIN DTH OF ONE FTS OR MORE, THIRD TRI, OTH
O31.30X0	CONTINUING PREGNANCY AFTER ELECTIVE FETAL REDUCTION OF ONE FETUS OR MORE, UNSPECIFIED TRIMESTER, NOT APPLICABLE OR UNSPECIFIED	CONT PREG AFT ELCTV FETL RDCT OF 1 FTS OR MORE,UNSP TRI,UNSP
O31.30X1	CONTINUING PREGNANCY AFTER ELECTIVE FETAL REDUCTION OF ONE FETUS OR MORE, UNSPECIFIED TRIMESTER, FETUS 1	CONT PREG AFT ELCTV FETL RDCT OF 1 FTS OR MORE,UNSP TRI,FTS1
O31.30X2	CONTINUING PREGNANCY AFTER ELECTIVE FETAL REDUCTION OF ONE FETUS OR MORE, UNSPECIFIED TRIMESTER, FETUS 2	CONT PREG AFT ELCTV FETL RDCT OF 1 FTS OR MORE,UNSP TRI,FTS2
O31.30X3	CONTINUING PREGNANCY AFTER ELECTIVE FETAL REDUCTION OF ONE FETUS OR MORE, UNSPECIFIED TRIMESTER, FETUS 3	CONT PREG AFT ELCTV FETL RDCT OF 1 FTS OR MORE,UNSP TRI,FTS3
O31.30X4	CONTINUING PREGNANCY AFTER ELECTIVE FETAL REDUCTION OF ONE FETUS OR MORE, UNSPECIFIED TRIMESTER, FETUS 4	CONT PREG AFT ELCTV FETL RDCT OF 1 FTS OR MORE,UNSP TRI,FTS4
O31.30X5	CONTINUING PREGNANCY AFTER ELECTIVE FETAL REDUCTION OF ONE FETUS OR MORE, UNSPECIFIED TRIMESTER, FETUS 5	CONT PREG AFT ELCTV FETL RDCT OF 1 FTS OR MORE,UNSP TRI,FTS5
O31.30X9	CONTINUING PREGNANCY AFTER ELECTIVE FETAL REDUCTION OF ONE FETUS OR MORE, UNSPECIFIED TRIMESTER, OTHER FETUS	CONT PREG AFT ELCTV FETL RDCT OF 1 FTS OR MORE,UNSP TRI, OTH
O31.31X0	CONTINUING PREGNANCY AFTER ELECTIVE FETAL REDUCTION OF ONE FETUS OR MORE, FIRST TRIMESTER, NOT APPLICABLE OR UNSPECIFIED	CONT PREG AFT ELCTV FETL RDCT OF 1 FTS OR MORE,1ST TRI, UNSP
O31.31X1	CONTINUING PREGNANCY AFTER ELECTIVE FETAL REDUCTION OF ONE FETUS OR MORE, FIRST TRIMESTER, FETUS 1	CONT PREG AFT ELCTV FETL RDCT OF 1 FTS OR MORE,1ST TRI, FTS1
O31.31X2	CONTINUING PREGNANCY AFTER ELECTIVE FETAL REDUCTION OF ONE FETUS OR MORE, FIRST TRIMESTER, FETUS 2	CONT PREG AFT ELCTV FETL RDCT OF 1 FTS OR MORE,1ST TRI, FTS2
O31.31X3	CONTINUING PREGNANCY AFTER ELECTIVE FETAL REDUCTION OF ONE FETUS OR MORE, FIRST TRIMESTER, FETUS 3	CONT PREG AFT ELCTV FETL RDCT OF 1 FTS OR MORE,1ST TRI, FTS3
O31.31X4	CONTINUING PREGNANCY AFTER ELECTIVE FETAL REDUCTION OF ONE FETUS OR MORE, FIRST TRIMESTER, FETUS 4	CONT PREG AFT ELCTV FETL RDCT OF 1 FTS OR MORE,1ST TRI, FTS4

## SECTION 6 BIRTH OUTCOMES INITIATIVE

### BOI APPROVED DELIVERY GUIDELINES

ICD-10 CODE	DESCRIPTION	SHORTEN DESCRIPTION
O31.31X5	CONTINUING PREGNANCY AFTER ELECTIVE FETAL REDUCTION OF ONE FETUS OR MORE, FIRST TRIMESTER, FETUS 5	CONT PREG AFT ELCTV FETL RDCT OF 1 FTS OR MORE,1ST TRI, FTS5
O31.31X9	CONTINUING PREGNANCY AFTER ELECTIVE FETAL REDUCTION OF ONE FETUS OR MORE, FIRST TRIMESTER, OTHER FETUS	CONT PREG AFT ELCTV FETL RDCT OF 1 FTS OR MORE, 1ST TRI, OTH
O31.32X0	CONTINUING PREGNANCY AFTER ELECTIVE FETAL REDUCTION OF ONE FETUS OR MORE, SECOND TRIMESTER, NOT APPLICABLE OR UNSPECIFIED	CONT PREG AFT ELCTV FETL RDCT OF 1 FTS OR MORE,2ND TRI, UNSP
O31.32X1	CONTINUING PREGNANCY AFTER ELECTIVE FETAL REDUCTION OF ONE FETUS OR MORE, SECOND TRIMESTER, FETUS 1	CONT PREG AFT ELCTV FETL RDCT OF 1 FTS OR MORE,2ND TRI, FTS1
O31.32X2	CONTINUING PREGNANCY AFTER ELECTIVE FETAL REDUCTION OF ONE FETUS OR MORE, SECOND TRIMESTER, FETUS 2	CONT PREG AFT ELCTV FETL RDCT OF 1 FTS OR MORE,2ND TRI, FTS2
O31.32X3	CONTINUING PREGNANCY AFTER ELECTIVE FETAL REDUCTION OF ONE FETUS OR MORE, SECOND TRIMESTER, FETUS 3	CONT PREG AFT ELCTV FETL RDCT OF 1 FTS OR MORE,2ND TRI, FTS3
O31.32X4	CONTINUING PREGNANCY AFTER ELECTIVE FETAL REDUCTION OF ONE FETUS OR MORE, SECOND TRIMESTER, FETUS 4	CONT PREG AFT ELCTV FETL RDCT OF 1 FTS OR MORE,2ND TRI, FTS4
O31.32X5	CONTINUING PREGNANCY AFTER ELECTIVE FETAL REDUCTION OF ONE FETUS OR MORE, SECOND TRIMESTER, FETUS 5	CONT PREG AFT ELCTV FETL RDCT OF 1 FTS OR MORE,2ND TRI, FTS5
O31.32X9	CONTINUING PREGNANCY AFTER ELECTIVE FETAL REDUCTION OF ONE FETUS OR MORE, SECOND TRIMESTER, OTHER FETUS	CONT PREG AFT ELCTV FETL RDCT OF 1 FTS OR MORE, 2ND TRI, OTH
O31.33X0	CONTINUING PREGNANCY AFTER ELECTIVE FETAL REDUCTION OF ONE FETUS OR MORE, THIRD TRIMESTER, NOT APPLICABLE OR UNSPECIFIED	CONT PREG AFT ELCTV FETL RDCT OF 1 FTS OR MORE,3RD TRI, UNSP
O31.33X1	CONTINUING PREGNANCY AFTER ELECTIVE FETAL REDUCTION OF ONE FETUS OR MORE, THIRD TRIMESTER, FETUS 1	CONT PREG AFT ELCTV FETL RDCT OF 1 FTS OR MORE,3RD TRI, FTS1
O31.33X2	CONTINUING PREGNANCY AFTER ELECTIVE FETAL REDUCTION OF ONE FETUS OR MORE, THIRD TRIMESTER, FETUS 2	CONT PREG AFT ELCTV FETL RDCT OF 1 FTS OR MORE,3RD TRI, FTS2
O31.33X3	CONTINUING PREGNANCY AFTER ELECTIVE FETAL REDUCTION OF ONE FETUS OR MORE, THIRD TRIMESTER, FETUS 3	CONT PREG AFT ELCTV FETL RDCT OF 1 FTS OR MORE,3RD TRI, FTS3
O31.33X4	CONTINUING PREGNANCY AFTER ELECTIVE FETAL REDUCTION OF ONE FETUS OR MORE, THIRD TRIMESTER, FETUS 4	CONT PREG AFT ELCTV FETL RDCT OF 1 FTS OR MORE,3RD TRI, FTS4
O31.33X5	CONTINUING PREGNANCY AFTER ELECTIVE FETAL REDUCTION OF ONE FETUS OR MORE, THIRD TRIMESTER, FETUS 5	CONT PREG AFT ELCTV FETL RDCT OF 1 FTS OR MORE,3RD TRI, FTS5

## SECTION 6 BIRTH OUTCOMES INITIATIVE

### BOI APPROVED DELIVERY GUIDELINES

ICD-10 CODE	DESCRIPTION	SHORTEN DESCRIPTION
O31.33X9	CONTINUING PREGNANCY AFTER ELECTIVE FETAL REDUCTION OF ONE FETUS OR MORE, THIRD TRIMESTER, OTHER FETUS	CONT PREG AFT ELCTV FETL RDCT OF 1 FTS OR MORE, 3RD TRI, OTH
O31.8X10	OTHER COMPLICATIONS SPECIFIC TO MULTIPLE GESTATION, FIRST TRIMESTER, NOT APPLICABLE OR UNSPECIFIED	OTH COMP SPECIFIC TO MULTIPLE GEST, FIRST TRIMESTER, UNSP
O31.8X11	OTHER COMPLICATIONS SPECIFIC TO MULTIPLE GESTATION, FIRST TRIMESTER, FETUS 1	OTH COMP SPECIFIC TO MULTIPLE GEST, FIRST TRIMESTER, FETUS 1
O31.8X12	OTHER COMPLICATIONS SPECIFIC TO MULTIPLE GESTATION, FIRST TRIMESTER, FETUS 2	OTH COMP SPECIFIC TO MULTIPLE GEST, FIRST TRIMESTER, FETUS 2
O31.8X13	OTHER COMPLICATIONS SPECIFIC TO MULTIPLE GESTATION, FIRST TRIMESTER, FETUS 3	OTH COMP SPECIFIC TO MULTIPLE GEST, FIRST TRIMESTER, FETUS 3
O31.8X14	OTHER COMPLICATIONS SPECIFIC TO MULTIPLE GESTATION, FIRST TRIMESTER, FETUS 4	OTH COMP SPECIFIC TO MULTIPLE GEST, FIRST TRIMESTER, FETUS 4
O31.8X15	OTHER COMPLICATIONS SPECIFIC TO MULTIPLE GESTATION, FIRST TRIMESTER, FETUS 5	OTH COMP SPECIFIC TO MULTIPLE GEST, FIRST TRIMESTER, FETUS 5
O31.8X19	OTHER COMPLICATIONS SPECIFIC TO MULTIPLE GESTATION, FIRST TRIMESTER, OTHER FETUS	OTH COMP SPECIFIC TO MULTIPLE GEST, FIRST TRIMESTER, OTH
O31.8X20	OTHER COMPLICATIONS SPECIFIC TO MULTIPLE GESTATION, SECOND TRIMESTER, NOT APPLICABLE OR UNSPECIFIED	OTH COMP SPECIFIC TO MULTIPLE GEST, SECOND TRIMESTER, UNSP
O31.8X21	OTHER COMPLICATIONS SPECIFIC TO MULTIPLE GESTATION, SECOND TRIMESTER, FETUS 1	OTH COMP SPECIFIC TO MULTIPLE GEST, SECOND TRI, FETUS 1
O31.8X22	OTHER COMPLICATIONS SPECIFIC TO MULTIPLE GESTATION, SECOND TRIMESTER, FETUS 2	OTH COMP SPECIFIC TO MULTIPLE GEST, SECOND TRI, FETUS 2
O31.8X23	OTHER COMPLICATIONS SPECIFIC TO MULTIPLE GESTATION, SECOND TRIMESTER, FETUS 3	OTH COMP SPECIFIC TO MULTIPLE GEST, SECOND TRI, FETUS 3
O31.8X24	OTHER COMPLICATIONS SPECIFIC TO MULTIPLE GESTATION, SECOND TRIMESTER, FETUS 4	OTH COMP SPECIFIC TO MULTIPLE GEST, SECOND TRI, FETUS 4
O31.8X25	OTHER COMPLICATIONS SPECIFIC TO MULTIPLE GESTATION, SECOND TRIMESTER, FETUS 5	OTH COMP SPECIFIC TO MULTIPLE GEST, SECOND TRI, FETUS 5
O31.8X29	OTHER COMPLICATIONS SPECIFIC TO MULTIPLE GESTATION, SECOND TRIMESTER, OTHER FETUS	OTH COMP SPECIFIC TO MULTIPLE GEST, SECOND TRIMESTER, OTH
O31.8X30	OTHER COMPLICATIONS SPECIFIC TO	OTH COMP SPECIFIC TO MULTIPLE

## SECTION 6 BIRTH OUTCOMES INITIATIVE

### BOI APPROVED DELIVERY GUIDELINES

ICD-10 CODE	DESCRIPTION	SHORTEN DESCRIPTION
	MULTIPLE GESTATION, THIRD TRIMESTER, NOT APPLICABLE OR UNSPECIFIED	GEST, THIRD TRIMESTER, UNSP
O31.8X31	OTHER COMPLICATIONS SPECIFIC TO MULTIPLE GESTATION, THIRD TRIMESTER, FETUS 1	OTH COMP SPECIFIC TO MULTIPLE GEST, THIRD TRIMESTER, FETUS 1
O31.8X32	OTHER COMPLICATIONS SPECIFIC TO MULTIPLE GESTATION, THIRD TRIMESTER, FETUS 2	OTH COMP SPECIFIC TO MULTIPLE GEST, THIRD TRIMESTER, FETUS 2
O31.8X33	OTHER COMPLICATIONS SPECIFIC TO MULTIPLE GESTATION, THIRD TRIMESTER, FETUS 3	OTH COMP SPECIFIC TO MULTIPLE GEST, THIRD TRIMESTER, FETUS 3
O31.8X34	OTHER COMPLICATIONS SPECIFIC TO MULTIPLE GESTATION, THIRD TRIMESTER, FETUS 4	OTH COMP SPECIFIC TO MULTIPLE GEST, THIRD TRIMESTER, FETUS 4
O31.8X35	OTHER COMPLICATIONS SPECIFIC TO MULTIPLE GESTATION, THIRD TRIMESTER, FETUS 5	OTH COMP SPECIFIC TO MULTIPLE GEST, THIRD TRIMESTER, FETUS 5
O31.8X39	OTHER COMPLICATIONS SPECIFIC TO MULTIPLE GESTATION, THIRD TRIMESTER, OTHER FETUS	OTH COMP SPECIFIC TO MULTIPLE GEST, THIRD TRIMESTER, OTH
O32.0XX0	MATERNAL CARE FOR UNSTABLE LIE, NOT APPLICABLE OR UNSPECIFIED	MATERNAL CARE FOR UNSTABLE LIE, NOT APPLICABLE OR UNSP
O32.0XX1	MATERNAL CARE FOR UNSTABLE LIE, FETUS 1	MATERNAL CARE FOR UNSTABLE LIE, FETUS 1
O32.0XX2	MATERNAL CARE FOR UNSTABLE LIE, FETUS 2	MATERNAL CARE FOR UNSTABLE LIE, FETUS 2
O32.0XX3	MATERNAL CARE FOR UNSTABLE LIE, FETUS 3	MATERNAL CARE FOR UNSTABLE LIE, FETUS 3
O32.0XX4	MATERNAL CARE FOR UNSTABLE LIE, FETUS 4	MATERNAL CARE FOR UNSTABLE LIE, FETUS 4
O32.0XX5	MATERNAL CARE FOR UNSTABLE LIE, FETUS 5	MATERNAL CARE FOR UNSTABLE LIE, FETUS 5
O32.0XX9	MATERNAL CARE FOR UNSTABLE LIE, OTHER FETUS	MATERNAL CARE FOR UNSTABLE LIE, OTHER FETUS
O32.8XX0	MATERNAL CARE FOR OTHER MALPRESENTATION OF FETUS, NOT APPLICABLE OR UNSPECIFIED	MATERNAL CARE FOR OTH MALPRESENTATION OF FETUS, UNSP
O32.8XX1	MATERNAL CARE FOR OTHER MALPRESENTATION OF FETUS, FETUS 1	MATERNAL CARE FOR OTHER MALPRESENTATION OF FETUS, FETUS 1
O32.8XX2	MATERNAL CARE FOR OTHER MALPRESENTATION OF FETUS, FETUS 2	MATERNAL CARE FOR OTHER MALPRESENTATION OF FETUS, FETUS 2
O32.8XX3	MATERNAL CARE FOR OTHER MALPRESENTATION OF FETUS, FETUS 3	MATERNAL CARE FOR OTHER MALPRESENTATION OF FETUS,

## SECTION 6 BIRTH OUTCOMES INITIATIVE

### BOI APPROVED DELIVERY GUIDELINES

ICD-10 CODE	DESCRIPTION	SHORTEN DESCRIPTION
		FETUS 3
O32.8XX4	MATERNAL CARE FOR OTHER MALPRESENTATION OF FETUS, FETUS 4	MATERNAL CARE FOR OTHER MALPRESENTATION OF FETUS, FETUS 4
O32.8XX5	MATERNAL CARE FOR OTHER MALPRESENTATION OF FETUS, FETUS 5	MATERNAL CARE FOR OTHER MALPRESENTATION OF FETUS, FETUS 5
O32.8XX9	MATERNAL CARE FOR OTHER MALPRESENTATION OF FETUS, OTHER FETUS	MATERNAL CARE FOR OTH MALPRESENTATION OF FETUS, OTHER FETUS
O32.9XX0	MATERNAL CARE FOR MALPRESENTATION OF FETUS, UNSPECIFIED, NOT APPLICABLE OR UNSPECIFIED	MATERNAL CARE FOR MALPRESENTATION OF FETUS, UNSP, UNSP
O32.9XX1	MATERNAL CARE FOR MALPRESENTATION OF FETUS, UNSPECIFIED, FETUS 1	MATERNAL CARE FOR MALPRESENTATION OF FETUS, UNSP, FETUS 1
O32.9XX2	MATERNAL CARE FOR MALPRESENTATION OF FETUS, UNSPECIFIED, FETUS 2	MATERNAL CARE FOR MALPRESENTATION OF FETUS, UNSP, FETUS 2
O32.9XX3	MATERNAL CARE FOR MALPRESENTATION OF FETUS, UNSPECIFIED, FETUS 3	MATERNAL CARE FOR MALPRESENTATION OF FETUS, UNSP, FETUS 3
O32.9XX4	MATERNAL CARE FOR MALPRESENTATION OF FETUS, UNSPECIFIED, FETUS 4	MATERNAL CARE FOR MALPRESENTATION OF FETUS, UNSP, FETUS 4
O32.9XX5	MATERNAL CARE FOR MALPRESENTATION OF FETUS, UNSPECIFIED, FETUS 5	MATERNAL CARE FOR MALPRESENTATION OF FETUS, UNSP, FETUS 5
O32.9XX9	MATERNAL CARE FOR MALPRESENTATION OF FETUS, UNSPECIFIED, OTHER FETUS	MATERNAL CARE FOR MALPRESENTATION OF FETUS, UNSP, OTH FETUS
O35.0XX0	MATERNAL CARE FOR (SUSPECTED) CENTRAL NERVOUS SYSTEM MALFORMATION IN FETUS, NOT APPLICABLE OR UNSPECIFIED	MATERNAL CARE FOR (SUSPECTED) CNSL MALFORM IN FETUS, UNSP
O35.0XX1	MATERNAL CARE FOR (SUSPECTED) CENTRAL NERVOUS SYSTEM MALFORMATION IN FETUS, FETUS 1	MATERNAL CARE FOR (SUSPECTED) CNSL MALFORM IN FETUS, FETUS 1
O35.0XX2	MATERNAL CARE FOR (SUSPECTED) CENTRAL NERVOUS SYSTEM MALFORMATION IN FETUS, FETUS 2	MATERNAL CARE FOR (SUSPECTED) CNSL MALFORM IN FETUS, FETUS 2
O35.0XX3	MATERNAL CARE FOR (SUSPECTED) CENTRAL NERVOUS SYSTEM MALFORMATION IN FETUS, FETUS 3	MATERNAL CARE FOR (SUSPECTED) CNSL MALFORM IN FETUS, FETUS 3
O35.0XX4	MATERNAL CARE FOR (SUSPECTED) CENTRAL NERVOUS SYSTEM MALFORMATION IN FETUS, FETUS 4	MATERNAL CARE FOR (SUSPECTED) CNSL MALFORM IN FETUS, FETUS 4



## SECTION 6 BIRTH OUTCOMES INITIATIVE

### BOI APPROVED DELIVERY GUIDELINES

ICD-10 CODE	DESCRIPTION	SHORTEN DESCRIPTION
O35.0XX5	MATERNAL CARE FOR (SUSPECTED) CENTRAL NERVOUS SYSTEM MALFORMATION IN FETUS, FETUS 5	MATERNAL CARE FOR (SUSPECTED) CNSL MALFORM IN FETUS, FETUS 5
O35.0XX9	MATERNAL CARE FOR (SUSPECTED) CENTRAL NERVOUS SYSTEM MALFORMATION IN FETUS, OTHER FETUS	MATERNAL CARE FOR (SUSPECTED) CNSL MALFORM IN FETUS, OTH
O35.1XX0	MATERNAL CARE FOR (SUSPECTED) CHROMOSOMAL ABNORMALITY IN FETUS, NOT APPLICABLE OR UNSPECIFIED	MATERNAL CARE FOR CHROMOSOMAL ABNORMALITY IN FETUS, UNSP
O35.1XX1	MATERNAL CARE FOR (SUSPECTED) CHROMOSOMAL ABNORMALITY IN FETUS, FETUS 1	MATERNAL CARE FOR CHROMOSOMAL ABNORMALITY IN FETUS, FETUS 1
O35.1XX2	MATERNAL CARE FOR (SUSPECTED) CHROMOSOMAL ABNORMALITY IN FETUS, FETUS 2	MATERNAL CARE FOR CHROMOSOMAL ABNORMALITY IN FETUS, FETUS 2
O35.1XX3	MATERNAL CARE FOR (SUSPECTED) CHROMOSOMAL ABNORMALITY IN FETUS, FETUS 3	MATERNAL CARE FOR CHROMOSOMAL ABNORMALITY IN FETUS, FETUS 3
O35.1XX4	MATERNAL CARE FOR (SUSPECTED) CHROMOSOMAL ABNORMALITY IN FETUS, FETUS 4	MATERNAL CARE FOR CHROMOSOMAL ABNORMALITY IN FETUS, FETUS 4
O35.1XX5	MATERNAL CARE FOR (SUSPECTED) CHROMOSOMAL ABNORMALITY IN FETUS, FETUS 5	MATERNAL CARE FOR CHROMOSOMAL ABNORMALITY IN FETUS, FETUS 5
O35.1XX9	MATERNAL CARE FOR (SUSPECTED) CHROMOSOMAL ABNORMALITY IN FETUS, OTHER FETUS	MATERNAL CARE FOR CHROMOSOMAL ABNORMALITY IN FETUS, OTH
O35.3XX0	MATERNAL CARE FOR (SUSPECTED) DAMAGE TO FETUS FROM VIRAL DISEASE IN MOTHER, NOT APPLICABLE OR UNSPECIFIED	MATERN CARE FOR DAMAG TO FTS FROM VIRAL DIS IN MOTHER, UNSP
O35.3XX1	MATERNAL CARE FOR (SUSPECTED) DAMAGE TO FETUS FROM VIRAL DISEASE IN MOTHER, FETUS 1	MATERN CARE FOR DAMAG TO FTS FROM VIRAL DIS IN MOTHER, FTS1
O35.3XX2	MATERNAL CARE FOR (SUSPECTED) DAMAGE TO FETUS FROM VIRAL DISEASE IN MOTHER, FETUS 2	MATERN CARE FOR DAMAG TO FTS FROM VIRAL DIS IN MOTHER, FTS2
O35.3XX3	MATERNAL CARE FOR (SUSPECTED) DAMAGE TO FETUS FROM VIRAL DISEASE IN MOTHER, FETUS 3	MATERN CARE FOR DAMAG TO FTS FROM VIRAL DIS IN MOTHER, FTS3
O35.3XX4	MATERNAL CARE FOR (SUSPECTED) DAMAGE TO FETUS FROM VIRAL DISEASE IN MOTHER, FETUS 4	MATERN CARE FOR DAMAG TO FTS FROM VIRAL DIS IN MOTHER, FTS4
O35.3XX5	MATERNAL CARE FOR (SUSPECTED) DAMAGE TO FETUS FROM VIRAL DISEASE IN MOTHER, FETUS 5	MATERN CARE FOR DAMAG TO FTS FROM VIRAL DIS IN MOTHER, FTS5
O35.3XX9	MATERNAL CARE FOR (SUSPECTED) DAMAGE	MATERN CARE FOR DAMAG TO

## SECTION 6 BIRTH OUTCOMES INITIATIVE

### BOI APPROVED DELIVERY GUIDELINES

ICD-10 CODE	DESCRIPTION	SHORTEN DESCRIPTION
	TO FETUS FROM VIRAL DISEASE IN MOTHER, OTHER FETUS	FETUS FROM VIRAL DIS IN MOTHER, OTH
O35.4XX0	MATERNAL CARE FOR (SUSPECTED) DAMAGE TO FETUS FROM ALCOHOL, NOT APPLICABLE OR UNSPECIFIED	MATERNAL CARE FOR DAMAGE TO FETUS FROM ALCOHOL, UNSP
O35.4XX1	MATERNAL CARE FOR (SUSPECTED) DAMAGE TO FETUS FROM ALCOHOL, FETUS 1	MATERNAL CARE FOR DAMAGE TO FETUS FROM ALCOHOL, FETUS 1
O35.4XX2	MATERNAL CARE FOR (SUSPECTED) DAMAGE TO FETUS FROM ALCOHOL, FETUS 2	MATERNAL CARE FOR DAMAGE TO FETUS FROM ALCOHOL, FETUS 2
O35.4XX3	MATERNAL CARE FOR (SUSPECTED) DAMAGE TO FETUS FROM ALCOHOL, FETUS 3	MATERNAL CARE FOR DAMAGE TO FETUS FROM ALCOHOL, FETUS 3
O35.4XX4	MATERNAL CARE FOR (SUSPECTED) DAMAGE TO FETUS FROM ALCOHOL, FETUS 4	MATERNAL CARE FOR DAMAGE TO FETUS FROM ALCOHOL, FETUS 4
O35.4XX5	MATERNAL CARE FOR (SUSPECTED) DAMAGE TO FETUS FROM ALCOHOL, FETUS 5	MATERNAL CARE FOR DAMAGE TO FETUS FROM ALCOHOL, FETUS 5
O35.4XX9	MATERNAL CARE FOR (SUSPECTED) DAMAGE TO FETUS FROM ALCOHOL, OTHER FETUS	MATERNAL CARE FOR DAMAGE TO FETUS FROM ALCOHOL, OTH
O35.5XX0	MATERNAL CARE FOR (SUSPECTED) DAMAGE TO FETUS BY DRUGS, NOT APPLICABLE OR UNSPECIFIED	MATERNAL CARE FOR (SUSPECTED) DAMAGE TO FETUS BY DRUGS, UNSP
O35.5XX1	MATERNAL CARE FOR (SUSPECTED) DAMAGE TO FETUS BY DRUGS, FETUS 1	MATERNAL CARE FOR DAMAGE TO FETUS BY DRUGS, FETUS 1
O35.5XX2	MATERNAL CARE FOR (SUSPECTED) DAMAGE TO FETUS BY DRUGS, FETUS 2	MATERNAL CARE FOR DAMAGE TO FETUS BY DRUGS, FETUS 2
O35.5XX3	MATERNAL CARE FOR (SUSPECTED) DAMAGE TO FETUS BY DRUGS, FETUS 3	MATERNAL CARE FOR DAMAGE TO FETUS BY DRUGS, FETUS 3
O35.5XX4	MATERNAL CARE FOR (SUSPECTED) DAMAGE TO FETUS BY DRUGS, FETUS 4	MATERNAL CARE FOR DAMAGE TO FETUS BY DRUGS, FETUS 4
O35.5XX5	MATERNAL CARE FOR (SUSPECTED) DAMAGE TO FETUS BY DRUGS, FETUS 5	MATERNAL CARE FOR DAMAGE TO FETUS BY DRUGS, FETUS 5
O35.5XX9	MATERNAL CARE FOR (SUSPECTED) DAMAGE TO FETUS BY DRUGS, OTHER FETUS	MATERNAL CARE FOR (SUSPECTED) DAMAGE TO FETUS BY DRUGS, OTH
O35.6XX0	MATERNAL CARE FOR (SUSPECTED) DAMAGE TO FETUS BY RADIATION, NOT APPLICABLE OR UNSPECIFIED	MATERNAL CARE FOR DAMAGE TO FETUS BY RADIATION, UNSP
O35.6XX1	MATERNAL CARE FOR (SUSPECTED) DAMAGE TO FETUS BY RADIATION, FETUS 1	MATERNAL CARE FOR DAMAGE TO FETUS BY RADIATION, FETUS 1
O35.6XX2	MATERNAL CARE FOR (SUSPECTED) DAMAGE TO FETUS BY RADIATION, FETUS 2	MATERNAL CARE FOR DAMAGE TO FETUS BY RADIATION, FETUS 2
O35.6XX3	MATERNAL CARE FOR (SUSPECTED) DAMAGE TO FETUS BY RADIATION, FETUS 3	MATERNAL CARE FOR DAMAGE TO FETUS BY RADIATION, FETUS 3
O35.6XX4	MATERNAL CARE FOR (SUSPECTED) DAMAGE TO FETUS BY RADIATION, FETUS 4	MATERNAL CARE FOR DAMAGE TO FETUS BY RADIATION, FETUS 4

## SECTION 6 BIRTH OUTCOMES INITIATIVE

### BOI APPROVED DELIVERY GUIDELINES

ICD-10 CODE	DESCRIPTION	SHORTEN DESCRIPTION
O35.6XX5	MATERNAL CARE FOR (SUSPECTED) DAMAGE TO FETUS BY RADIATION, FETUS 5	MATERNAL CARE FOR DAMAGE TO FETUS BY RADIATION, FETUS 5
O35.6XX9	MATERNAL CARE FOR (SUSPECTED) DAMAGE TO FETUS BY RADIATION, OTHER FETUS	MATERNAL CARE FOR DAMAGE TO FETUS BY RADIATION, OTH
O36.0110	MATERNAL CARE FOR ANTI-D [RH] ANTIBODIES, FIRST TRIMESTER, NOT APPLICABLE OR UNSPECIFIED	MATERNAL CARE FOR ANTI-D ANTIBODIES, FIRST TRIMESTER, UNSP
O36.0111	MATERNAL CARE FOR ANTI-D [RH] ANTIBODIES, FIRST TRIMESTER, FETUS 1	MATERNAL CARE FOR ANTI-D ANTIBODIES, FIRST TRI, FETUS 1
O36.0112	MATERNAL CARE FOR ANTI-D [RH] ANTIBODIES, FIRST TRIMESTER, FETUS 2	MATERNAL CARE FOR ANTI-D ANTIBODIES, FIRST TRI, FETUS 2
O36.0113	MATERNAL CARE FOR ANTI-D [RH] ANTIBODIES, FIRST TRIMESTER, FETUS 3	MATERNAL CARE FOR ANTI-D ANTIBODIES, FIRST TRI, FETUS 3
O36.0114	MATERNAL CARE FOR ANTI-D [RH] ANTIBODIES, FIRST TRIMESTER, FETUS 4	MATERNAL CARE FOR ANTI-D ANTIBODIES, FIRST TRI, FETUS 4
O36.0115	MATERNAL CARE FOR ANTI-D [RH] ANTIBODIES, FIRST TRIMESTER, FETUS 5	MATERNAL CARE FOR ANTI-D ANTIBODIES, FIRST TRI, FETUS 5
O36.0119	MATERNAL CARE FOR ANTI-D [RH] ANTIBODIES, FIRST TRIMESTER, OTHER FETUS	MATERNAL CARE FOR ANTI-D ANTIBODIES, FIRST TRIMESTER, OTH
O36.0120	MATERNAL CARE FOR ANTI-D [RH] ANTIBODIES, SECOND TRIMESTER, NOT APPLICABLE OR UNSPECIFIED	MATERNAL CARE FOR ANTI-D ANTIBODIES, SECOND TRIMESTER, UNSP
O36.0121	MATERNAL CARE FOR ANTI-D [RH] ANTIBODIES, SECOND TRIMESTER, FETUS 1	MATERNAL CARE FOR ANTI-D ANTIBODIES, SECOND TRI, FETUS 1
O36.0122	MATERNAL CARE FOR ANTI-D [RH] ANTIBODIES, SECOND TRIMESTER, FETUS 2	MATERNAL CARE FOR ANTI-D ANTIBODIES, SECOND TRI, FETUS 2
O36.0123	MATERNAL CARE FOR ANTI-D [RH] ANTIBODIES, SECOND TRIMESTER, FETUS 3	MATERNAL CARE FOR ANTI-D ANTIBODIES, SECOND TRI, FETUS 3
O36.0124	MATERNAL CARE FOR ANTI-D [RH] ANTIBODIES, SECOND TRIMESTER, FETUS 4	MATERNAL CARE FOR ANTI-D ANTIBODIES, SECOND TRI, FETUS 4
O36.0125	MATERNAL CARE FOR ANTI-D [RH] ANTIBODIES, SECOND TRIMESTER, FETUS 5	MATERNAL CARE FOR ANTI-D ANTIBODIES, SECOND TRI, FETUS 5
O36.0129	MATERNAL CARE FOR ANTI-D [RH] ANTIBODIES, SECOND TRIMESTER, OTHER FETUS	MATERNAL CARE FOR ANTI-D ANTIBODIES, SECOND TRIMESTER, OTH
O36.0130	MATERNAL CARE FOR ANTI-D [RH] ANTIBODIES, THIRD TRIMESTER, NOT APPLICABLE OR UNSPECIFIED	MATERNAL CARE FOR ANTI-D ANTIBODIES, THIRD TRIMESTER, UNSP
O36.0131	MATERNAL CARE FOR ANTI-D [RH] ANTIBODIES, THIRD TRIMESTER, FETUS 1	MATERNAL CARE FOR ANTI-D ANTIBODIES, THIRD TRI, FETUS 1
O36.0132	MATERNAL CARE FOR ANTI-D [RH] ANTIBODIES, THIRD TRIMESTER, FETUS 2	MATERNAL CARE FOR ANTI-D ANTIBODIES, THIRD TRI, FETUS 2
O36.0133	MATERNAL CARE FOR ANTI-D [RH] ANTIBODIES, THIRD TRIMESTER, FETUS 3	MATERNAL CARE FOR ANTI-D ANTIBODIES, THIRD TRI, FETUS 3

## SECTION 6 BIRTH OUTCOMES INITIATIVE

### BOI APPROVED DELIVERY GUIDELINES

ICD-10 CODE	DESCRIPTION	SHORTEN DESCRIPTION
O36.0134	MATERNAL CARE FOR ANTI-D [RH] ANTIBODIES, THIRD TRIMESTER, FETUS 4	MATERNAL CARE FOR ANTI-D ANTIBODIES, THIRD TRI, FETUS 4
O36.0135	MATERNAL CARE FOR ANTI-D [RH] ANTIBODIES, THIRD TRIMESTER, FETUS 5	MATERNAL CARE FOR ANTI-D ANTIBODIES, THIRD TRI, FETUS 5
O36.0139	MATERNAL CARE FOR ANTI-D [RH] ANTIBODIES, THIRD TRIMESTER, OTHER FETUS	MATERNAL CARE FOR ANTI-D ANTIBODIES, THIRD TRIMESTER, OTH
O36.0190	MATERNAL CARE FOR ANTI-D [RH] ANTIBODIES, UNSPECIFIED TRIMESTER, NOT APPLICABLE OR UNSPECIFIED	MATERNAL CARE FOR ANTI-D ANTIBODIES, UNSP TRIMESTER, UNSP
O36.0191	MATERNAL CARE FOR ANTI-D [RH] ANTIBODIES, UNSPECIFIED TRIMESTER, FETUS 1	MATERNAL CARE FOR ANTI-D ANTIBODIES, UNSP TRIMESTER, FETUS 1
O36.0192	MATERNAL CARE FOR ANTI-D [RH] ANTIBODIES, UNSPECIFIED TRIMESTER, FETUS 2	MATERNAL CARE FOR ANTI-D ANTIBODIES, UNSP TRIMESTER, FETUS 2
O36.0193	MATERNAL CARE FOR ANTI-D [RH] ANTIBODIES, UNSPECIFIED TRIMESTER, FETUS 3	MATERNAL CARE FOR ANTI-D ANTIBODIES, UNSP TRIMESTER, FETUS 3
O36.0194	MATERNAL CARE FOR ANTI-D [RH] ANTIBODIES, UNSPECIFIED TRIMESTER, FETUS 4	MATERNAL CARE FOR ANTI-D ANTIBODIES, UNSP TRIMESTER, FETUS 4
O36.0195	MATERNAL CARE FOR ANTI-D [RH] ANTIBODIES, UNSPECIFIED TRIMESTER, FETUS 5	MATERNAL CARE FOR ANTI-D ANTIBODIES, UNSP TRIMESTER, FETUS 5
O36.0199	MATERNAL CARE FOR ANTI-D [RH] ANTIBODIES, UNSPECIFIED TRIMESTER, OTHER FETUS	MATERNAL CARE FOR ANTI-D ANTIBODIES, UNSP TRIMESTER, OTH
O36.0910	MATERNAL CARE FOR OTHER RHESUS ISOIMMUNIZATION, FIRST TRIMESTER, NOT APPLICABLE OR UNSPECIFIED	MATERNAL CARE FOR OTH RHESUS ISOIMMUN, FIRST TRIMESTER, UNSP
O36.0911	MATERNAL CARE FOR OTHER RHESUS ISOIMMUNIZATION, FIRST TRIMESTER, FETUS 1	MATERNAL CARE FOR OTH RHESUS ISOIMMUN, FIRST TRI, FETUS 1
O36.0912	MATERNAL CARE FOR OTHER RHESUS ISOIMMUNIZATION, FIRST TRIMESTER, FETUS 2	MATERNAL CARE FOR OTH RHESUS ISOIMMUN, FIRST TRI, FETUS 2
O36.0913	MATERNAL CARE FOR OTHER RHESUS ISOIMMUNIZATION, FIRST TRIMESTER, FETUS 3	MATERNAL CARE FOR OTH RHESUS ISOIMMUN, FIRST TRI, FETUS 3
O36.0914	MATERNAL CARE FOR OTHER RHESUS ISOIMMUNIZATION, FIRST TRIMESTER, FETUS 4	MATERNAL CARE FOR OTH RHESUS ISOIMMUN, FIRST TRI, FETUS 4
O36.0915	MATERNAL CARE FOR OTHER RHESUS ISOIMMUNIZATION, FIRST TRIMESTER, FETUS 5	MATERNAL CARE FOR OTH RHESUS ISOIMMUN, FIRST TRI, FETUS 5
O36.0919	MATERNAL CARE FOR OTHER RHESUS ISOIMMUNIZATION, FIRST TRIMESTER, OTHER FETUS	MATERNAL CARE FOR OTH RHESUS ISOIMMUN, FIRST TRIMESTER, OTH
O36.0920	MATERNAL CARE FOR OTHER RHESUS ISOIMMUNIZATION, SECOND TRIMESTER, NOT APPLICABLE OR UNSPECIFIED	MATERNAL CARE FOR OTH RHESUS ISOIMMUN, SECOND TRI, UNSP

## SECTION 6 BIRTH OUTCOMES INITIATIVE

### BOI APPROVED DELIVERY GUIDELINES

ICD-10 CODE	DESCRIPTION	SHORTEN DESCRIPTION
O36.0921	MATERNAL CARE FOR OTHER RHESUS ISOIMMUNIZATION, SECOND TRIMESTER, FETUS 1	MATERNAL CARE FOR OTH RHESUS ISOIMMUN, SECOND TRI, FETUS 1
O36.0922	MATERNAL CARE FOR OTHER RHESUS ISOIMMUNIZATION, SECOND TRIMESTER, FETUS 2	MATERNAL CARE FOR OTH RHESUS ISOIMMUN, SECOND TRI, FETUS 2
O36.0923	MATERNAL CARE FOR OTHER RHESUS ISOIMMUNIZATION, SECOND TRIMESTER, FETUS 3	MATERNAL CARE FOR OTH RHESUS ISOIMMUN, SECOND TRI, FETUS 3
O36.0924	MATERNAL CARE FOR OTHER RHESUS ISOIMMUNIZATION, SECOND TRIMESTER, FETUS 4	MATERNAL CARE FOR OTH RHESUS ISOIMMUN, SECOND TRI, FETUS 4
O36.0925	MATERNAL CARE FOR OTHER RHESUS ISOIMMUNIZATION, SECOND TRIMESTER, FETUS 5	MATERNAL CARE FOR OTH RHESUS ISOIMMUN, SECOND TRI, FETUS 5
O36.0929	MATERNAL CARE FOR OTHER RHESUS ISOIMMUNIZATION, SECOND TRIMESTER, OTHER FETUS	MATERNAL CARE FOR OTH RHESUS ISOIMMUN, SECOND TRIMESTER, OTH
O36.0930	MATERNAL CARE FOR OTHER RHESUS ISOIMMUNIZATION, THIRD TRIMESTER, NOT APPLICABLE OR UNSPECIFIED	MATERNAL CARE FOR OTH RHESUS ISOIMMUN, THIRD TRIMESTER, UNSP
O36.0931	MATERNAL CARE FOR OTHER RHESUS ISOIMMUNIZATION, THIRD TRIMESTER, FETUS 1	MATERNAL CARE FOR OTH RHESUS ISOIMMUN, THIRD TRI, FETUS 1
O36.0932	MATERNAL CARE FOR OTHER RHESUS ISOIMMUNIZATION, THIRD TRIMESTER, FETUS 2	MATERNAL CARE FOR OTH RHESUS ISOIMMUN, THIRD TRI, FETUS 2
O36.0933	MATERNAL CARE FOR OTHER RHESUS ISOIMMUNIZATION, THIRD TRIMESTER, FETUS 3	MATERNAL CARE FOR OTH RHESUS ISOIMMUN, THIRD TRI, FETUS 3
O36.0934	MATERNAL CARE FOR OTHER RHESUS ISOIMMUNIZATION, THIRD TRIMESTER, FETUS 4	MATERNAL CARE FOR OTH RHESUS ISOIMMUN, THIRD TRI, FETUS 4
O36.0935	MATERNAL CARE FOR OTHER RHESUS ISOIMMUNIZATION, THIRD TRIMESTER, FETUS 5	MATERNAL CARE FOR OTH RHESUS ISOIMMUN, THIRD TRI, FETUS 5
O36.0939	MATERNAL CARE FOR OTHER RHESUS ISOIMMUNIZATION, THIRD TRIMESTER, OTHER FETUS	MATERNAL CARE FOR OTH RHESUS ISOIMMUN, THIRD TRIMESTER, OTH
O36.0990	MATERNAL CARE FOR OTHER RHESUS ISOIMMUNIZATION, UNSPECIFIED TRIMESTER, NOT APPLICABLE OR UNSPECIFIED	MATERNAL CARE FOR OTH RHESUS ISOIMMUN, UNSP TRIMESTER, UNSP
O36.0991	MATERNAL CARE FOR OTHER RHESUS ISOIMMUNIZATION, UNSPECIFIED TRIMESTER, FETUS 1	MATERNAL CARE FOR OTH RHESUS ISOIMMUN, UNSP TRI, FETUS 1
O36.0992	MATERNAL CARE FOR OTHER RHESUS ISOIMMUNIZATION, UNSPECIFIED TRIMESTER, FETUS 2	MATERNAL CARE FOR OTH RHESUS ISOIMMUN, UNSP TRI, FETUS 2
O36.0993	MATERNAL CARE FOR OTHER RHESUS ISOIMMUNIZATION, UNSPECIFIED TRIMESTER, FETUS 3	MATERNAL CARE FOR OTH RHESUS ISOIMMUN, UNSP TRI, FETUS 3

## SECTION 6 BIRTH OUTCOMES INITIATIVE

### BOI APPROVED DELIVERY GUIDELINES

ICD-10 CODE	DESCRIPTION	SHORTEN DESCRIPTION
O36.0994	MATERNAL CARE FOR OTHER RHESUS ISOIMMUNIZATION, UNSPECIFIED TRIMESTER, FETUS 4	MATERNAL CARE FOR OTH RHESUS ISOIMMUN, UNSP TRI, FETUS 4
O36.0995	MATERNAL CARE FOR OTHER RHESUS ISOIMMUNIZATION, UNSPECIFIED TRIMESTER, FETUS 5	MATERNAL CARE FOR OTH RHESUS ISOIMMUN, UNSP TRI, FETUS 5
O36.0999	MATERNAL CARE FOR OTHER RHESUS ISOIMMUNIZATION, UNSPECIFIED TRIMESTER, OTHER FETUS	MATERNAL CARE FOR OTH RHESUS ISOIMMUN, UNSP TRIMESTER, OTH
O36.1110	MATERNAL CARE FOR ANTI-A SENSITIZATION, FIRST TRIMESTER, NOT APPLICABLE OR UNSPECIFIED	MATERNAL CARE FOR ANTI-A SENSITIZATION, FIRST TRI, UNSP
O36.1111	MATERNAL CARE FOR ANTI-A SENSITIZATION, FIRST TRIMESTER, FETUS 1	MATERNAL CARE FOR ANTI-A SENSITIZATION, FIRST TRI, FETUS 1
O36.1112	MATERNAL CARE FOR ANTI-A SENSITIZATION, FIRST TRIMESTER, FETUS 2	MATERNAL CARE FOR ANTI-A SENSITIZATION, FIRST TRI, FETUS 2
O36.1113	MATERNAL CARE FOR ANTI-A SENSITIZATION, FIRST TRIMESTER, FETUS 3	MATERNAL CARE FOR ANTI-A SENSITIZATION, FIRST TRI, FETUS 3
O36.1114	MATERNAL CARE FOR ANTI-A SENSITIZATION, FIRST TRIMESTER, FETUS 4	MATERNAL CARE FOR ANTI-A SENSITIZATION, FIRST TRI, FETUS 4
O36.1115	MATERNAL CARE FOR ANTI-A SENSITIZATION, FIRST TRIMESTER, FETUS 5	MATERNAL CARE FOR ANTI-A SENSITIZATION, FIRST TRI, FETUS 5
O36.1119	MATERNAL CARE FOR ANTI-A SENSITIZATION, FIRST TRIMESTER, OTHER FETUS	MATERNAL CARE FOR ANTI-A SENSITIZATION, FIRST TRIMESTER, OTH
O36.1120	MATERNAL CARE FOR ANTI-A SENSITIZATION, SECOND TRIMESTER, NOT APPLICABLE OR UNSPECIFIED	MATERNAL CARE FOR ANTI-A SENSITIZATION, SECOND TRI, UNSP
O36.1121	MATERNAL CARE FOR ANTI-A SENSITIZATION, SECOND TRIMESTER, FETUS 1	MATERNAL CARE FOR ANTI-A SENSITIZATION, SECOND TRI, FETUS 1
O36.1122	MATERNAL CARE FOR ANTI-A SENSITIZATION, SECOND TRIMESTER, FETUS 2	MATERNAL CARE FOR ANTI-A SENSITIZATION, SECOND TRI, FETUS 2
O36.1123	MATERNAL CARE FOR ANTI-A SENSITIZATION, SECOND TRIMESTER, FETUS 3	MATERNAL CARE FOR ANTI-A SENSITIZATION, SECOND TRI, FETUS 3
O36.1124	MATERNAL CARE FOR ANTI-A SENSITIZATION, SECOND TRIMESTER, FETUS 4	MATERNAL CARE FOR ANTI-A SENSITIZATION, SECOND TRI, FETUS 4
O36.1125	MATERNAL CARE FOR ANTI-A SENSITIZATION, SECOND TRIMESTER, FETUS 5	MATERNAL CARE FOR ANTI-A SENSITIZATION, SECOND TRI, FETUS 5
O36.1129	MATERNAL CARE FOR ANTI-A SENSITIZATION, SECOND TRIMESTER, OTHER FETUS	MATERNAL CARE FOR ANTI-A SENSITIZATION, SECOND TRI, OTH

## SECTION 6 BIRTH OUTCOMES INITIATIVE

### BOI APPROVED DELIVERY GUIDELINES

ICD-10 CODE	DESCRIPTION	SHORTEN DESCRIPTION
O36.1130	MATERNAL CARE FOR ANTI-A SENSITIZATION, THIRD TRIMESTER, NOT APPLICABLE OR UNSPECIFIED	MATERNAL CARE FOR ANTI-A SENSITIZATION, THIRD TRI, UNSP
O36.1131	MATERNAL CARE FOR ANTI-A SENSITIZATION, THIRD TRIMESTER, FETUS 1	MATERNAL CARE FOR ANTI-A SENSITIZATION, THIRD TRI, FETUS 1
O36.1132	MATERNAL CARE FOR ANTI-A SENSITIZATION, THIRD TRIMESTER, FETUS 2	MATERNAL CARE FOR ANTI-A SENSITIZATION, THIRD TRI, FETUS 2
O36.1133	MATERNAL CARE FOR ANTI-A SENSITIZATION, THIRD TRIMESTER, FETUS 3	MATERNAL CARE FOR ANTI-A SENSITIZATION, THIRD TRI, FETUS 3
O36.1134	MATERNAL CARE FOR ANTI-A SENSITIZATION, THIRD TRIMESTER, FETUS 4	MATERNAL CARE FOR ANTI-A SENSITIZATION, THIRD TRI, FETUS 4
O36.1135	MATERNAL CARE FOR ANTI-A SENSITIZATION, THIRD TRIMESTER, FETUS 5	MATERNAL CARE FOR ANTI-A SENSITIZATION, THIRD TRI, FETUS 5
O36.1139	MATERNAL CARE FOR ANTI-A SENSITIZATION, THIRD TRIMESTER, OTHER FETUS	MATERNAL CARE FOR ANTI-A SENSITIZATION, THIRD TRIMESTER, OTH
O36.1190	MATERNAL CARE FOR ANTI-A SENSITIZATION, UNSPECIFIED TRIMESTER, NOT APPLICABLE OR UNSPECIFIED	MATERNAL CARE FOR ANTI-A SENSITIZATION, UNSP TRIMESTER, UNSP
O36.1191	MATERNAL CARE FOR ANTI-A SENSITIZATION, UNSPECIFIED TRIMESTER, FETUS 1	MATERNAL CARE FOR ANTI-A SENSITIZATION, UNSP TRI, FETUS 1
O36.1192	MATERNAL CARE FOR ANTI-A SENSITIZATION, UNSPECIFIED TRIMESTER, FETUS 2	MATERNAL CARE FOR ANTI-A SENSITIZATION, UNSP TRI, FETUS 2
O36.1193	MATERNAL CARE FOR ANTI-A SENSITIZATION, UNSPECIFIED TRIMESTER, FETUS 3	MATERNAL CARE FOR ANTI-A SENSITIZATION, UNSP TRI, FETUS 3
O36.1194	MATERNAL CARE FOR ANTI-A SENSITIZATION, UNSPECIFIED TRIMESTER, FETUS 4	MATERNAL CARE FOR ANTI-A SENSITIZATION, UNSP TRI, FETUS 4
O36.1195	MATERNAL CARE FOR ANTI-A SENSITIZATION, UNSPECIFIED TRIMESTER, FETUS 5	MATERNAL CARE FOR ANTI-A SENSITIZATION, UNSP TRI, FETUS 5
O36.1199	MATERNAL CARE FOR ANTI-A SENSITIZATION, UNSPECIFIED TRIMESTER, OTHER FETUS	MATERNAL CARE FOR ANTI-A SENSITIZATION, UNSP TRIMESTER, OTH
O36.1910	MATERNAL CARE FOR OTHER ISOIMMUNIZATION, FIRST TRIMESTER, NOT APPLICABLE OR UNSPECIFIED	MATERNAL CARE FOR OTH ISOIMMUNIZATION, FIRST TRIMESTER, UNSP
O36.1911	MATERNAL CARE FOR OTHER ISOIMMUNIZATION, FIRST TRIMESTER, FETUS 1	MATERNAL CARE FOR OTH ISOIMMUN, FIRST TRIMESTER, FETUS 1
O36.1912	MATERNAL CARE FOR OTHER ISOIMMUNIZATION, FIRST TRIMESTER, FETUS 2	MATERNAL CARE FOR OTH ISOIMMUN, FIRST TRIMESTER, FETUS 2
O36.1913	MATERNAL CARE FOR OTHER ISOIMMUNIZATION, FIRST TRIMESTER, FETUS 3	MATERNAL CARE FOR OTH ISOIMMUN, FIRST TRIMESTER, FETUS 3

## SECTION 6 BIRTH OUTCOMES INITIATIVE

### BOI APPROVED DELIVERY GUIDELINES

ICD-10 CODE	DESCRIPTION	SHORTEN DESCRIPTION
O36.1914	MATERNAL CARE FOR OTHER ISOIMMUNIZATION, FIRST TRIMESTER, FETUS 4	MATERNAL CARE FOR OTH ISOIMMUN, FIRST TRIMESTER, FETUS 4
O36.1915	MATERNAL CARE FOR OTHER ISOIMMUNIZATION, FIRST TRIMESTER, FETUS 5	MATERNAL CARE FOR OTH ISOIMMUN, FIRST TRIMESTER, FETUS 5
O36.1919	MATERNAL CARE FOR OTHER ISOIMMUNIZATION, FIRST TRIMESTER, OTHER FETUS	MATERNAL CARE FOR OTH ISOIMMUNIZATION, FIRST TRIMESTER, OTH
O36.1920	MATERNAL CARE FOR OTHER ISOIMMUNIZATION, SECOND TRIMESTER, NOT APPLICABLE OR UNSPECIFIED	MATERNAL CARE FOR OTH ISOIMMUN, SECOND TRIMESTER, UNSP
O36.1921	MATERNAL CARE FOR OTHER ISOIMMUNIZATION, SECOND TRIMESTER, FETUS 1	MATERNAL CARE FOR OTH ISOIMMUN, SECOND TRIMESTER, FETUS 1
O36.1922	MATERNAL CARE FOR OTHER ISOIMMUNIZATION, SECOND TRIMESTER, FETUS 2	MATERNAL CARE FOR OTH ISOIMMUN, SECOND TRIMESTER, FETUS 2
O36.1923	MATERNAL CARE FOR OTHER ISOIMMUNIZATION, SECOND TRIMESTER, FETUS 3	MATERNAL CARE FOR OTH ISOIMMUN, SECOND TRIMESTER, FETUS 3
O36.1924	MATERNAL CARE FOR OTHER ISOIMMUNIZATION, SECOND TRIMESTER, FETUS 4	MATERNAL CARE FOR OTH ISOIMMUN, SECOND TRIMESTER, FETUS 4
O36.1925	MATERNAL CARE FOR OTHER ISOIMMUNIZATION, SECOND TRIMESTER, FETUS 5	MATERNAL CARE FOR OTH ISOIMMUN, SECOND TRIMESTER, FETUS 5
O36.1929	MATERNAL CARE FOR OTHER ISOIMMUNIZATION, SECOND TRIMESTER, OTHER FETUS	MATERNAL CARE FOR OTH ISOIMMUNIZATION, SECOND TRIMESTER, OTH
O36.1930	MATERNAL CARE FOR OTHER ISOIMMUNIZATION, THIRD TRIMESTER, NOT APPLICABLE OR UNSPECIFIED	MATERNAL CARE FOR OTH ISOIMMUNIZATION, THIRD TRIMESTER, UNSP
O36.1931	MATERNAL CARE FOR OTHER ISOIMMUNIZATION, THIRD TRIMESTER, FETUS 1	MATERNAL CARE FOR OTH ISOIMMUN, THIRD TRIMESTER, FETUS 1
O36.1932	MATERNAL CARE FOR OTHER ISOIMMUNIZATION, THIRD TRIMESTER, FETUS 2	MATERNAL CARE FOR OTH ISOIMMUN, THIRD TRIMESTER, FETUS 2
O36.1933	MATERNAL CARE FOR OTHER ISOIMMUNIZATION, THIRD TRIMESTER, FETUS 3	MATERNAL CARE FOR OTH ISOIMMUN, THIRD TRIMESTER, FETUS 3
O36.1934	MATERNAL CARE FOR OTHER ISOIMMUNIZATION, THIRD TRIMESTER, FETUS 4	MATERNAL CARE FOR OTH ISOIMMUN, THIRD TRIMESTER, FETUS 4
O36.1935	MATERNAL CARE FOR OTHER	MATERNAL CARE FOR OTH



## SECTION 6 BIRTH OUTCOMES INITIATIVE

### BOI APPROVED DELIVERY GUIDELINES

ICD-10 CODE	DESCRIPTION	SHORTEN DESCRIPTION
	ISOIMMUNIZATION, THIRD TRIMESTER, FETUS 5	ISOIMMUN, THIRD TRIMESTER, FETUS 5
O36.1939	MATERNAL CARE FOR OTHER ISOIMMUNIZATION, THIRD TRIMESTER, OTHER FETUS	MATERNAL CARE FOR OTH ISOIMMUNIZATION, THIRD TRIMESTER, OTH
O36.1990	MATERNAL CARE FOR OTHER ISOIMMUNIZATION, UNSPECIFIED TRIMESTER, NOT APPLICABLE OR UNSPECIFIED	MATERNAL CARE FOR OTH ISOIMMUNIZATION, UNSP TRIMESTER, UNSP
O36.1991	MATERNAL CARE FOR OTHER ISOIMMUNIZATION, UNSPECIFIED TRIMESTER, FETUS 1	MATERNAL CARE FOR OTH ISOIMMUN, UNSP TRIMESTER, FETUS 1
O36.1992	MATERNAL CARE FOR OTHER ISOIMMUNIZATION, UNSPECIFIED TRIMESTER, FETUS 2	MATERNAL CARE FOR OTH ISOIMMUN, UNSP TRIMESTER, FETUS 2
O36.1993	MATERNAL CARE FOR OTHER ISOIMMUNIZATION, UNSPECIFIED TRIMESTER, FETUS 3	MATERNAL CARE FOR OTH ISOIMMUN, UNSP TRIMESTER, FETUS 3
O36.1994	MATERNAL CARE FOR OTHER ISOIMMUNIZATION, UNSPECIFIED TRIMESTER, FETUS 4	MATERNAL CARE FOR OTH ISOIMMUN, UNSP TRIMESTER, FETUS 4
O36.1995	MATERNAL CARE FOR OTHER ISOIMMUNIZATION, UNSPECIFIED TRIMESTER, FETUS 5	MATERNAL CARE FOR OTH ISOIMMUN, UNSP TRIMESTER, FETUS 5
O36.1999	MATERNAL CARE FOR OTHER ISOIMMUNIZATION, UNSPECIFIED TRIMESTER, OTHER FETUS	MATERNAL CARE FOR OTH ISOIMMUNIZATION, UNSP TRIMESTER, OTH
O36.4XX0	MATERNAL CARE FOR INTRAUTERINE DEATH, NOT APPLICABLE OR UNSPECIFIED	MATERNAL CARE FOR INTRAUTERINE DEATH, NOT APPLICABLE OR UNSP
O36.4XX1	MATERNAL CARE FOR INTRAUTERINE DEATH, FETUS 1	MATERNAL CARE FOR INTRAUTERINE DEATH, FETUS 1
O36.4XX2	MATERNAL CARE FOR INTRAUTERINE DEATH, FETUS 2	MATERNAL CARE FOR INTRAUTERINE DEATH, FETUS 2
O36.4XX3	MATERNAL CARE FOR INTRAUTERINE DEATH, FETUS 3	MATERNAL CARE FOR INTRAUTERINE DEATH, FETUS 3
O36.4XX4	MATERNAL CARE FOR INTRAUTERINE DEATH, FETUS 4	MATERNAL CARE FOR INTRAUTERINE DEATH, FETUS 4
O36.4XX5	MATERNAL CARE FOR INTRAUTERINE DEATH, FETUS 5	MATERNAL CARE FOR INTRAUTERINE DEATH, FETUS 5
O36.4XX9	MATERNAL CARE FOR INTRAUTERINE DEATH, OTHER FETUS	MATERNAL CARE FOR INTRAUTERINE DEATH, OTHER FETUS
O36.5110	MATERNAL CARE FOR KNOWN OR SUSPECTED PLACENTAL INSUFFICIENCY, FIRST TRIMESTER, NOT APPLICABLE OR UNSPECIFIED	MATERN CARE FOR KNOWN OR SUSP PLACNTL INSUFF, 1ST TRI, UNSP
O36.5111	MATERNAL CARE FOR KNOWN OR SUSPECTED PLACENTAL INSUFFICIENCY, FIRST TRIMESTER,	MATERN CARE FOR KNOWN OR SUSP PLACNTL INSUFF, 1ST TRI, FTS1

## SECTION 6 BIRTH OUTCOMES INITIATIVE

### BOI APPROVED DELIVERY GUIDELINES

ICD-10 CODE	DESCRIPTION	SHORTEN DESCRIPTION
	FETUS 1	
O36.5112	MATERNAL CARE FOR KNOWN OR SUSPECTED PLACENTAL INSUFFICIENCY, FIRST TRIMESTER, FETUS 2	MATERN CARE FOR KNOWN OR SUSP PLACNTL INSUFF, 1ST TRI, FTS2
O36.5113	MATERNAL CARE FOR KNOWN OR SUSPECTED PLACENTAL INSUFFICIENCY, FIRST TRIMESTER, FETUS 3	MATERN CARE FOR KNOWN OR SUSP PLACNTL INSUFF, 1ST TRI, FTS3
O36.5114	MATERNAL CARE FOR KNOWN OR SUSPECTED PLACENTAL INSUFFICIENCY, FIRST TRIMESTER, FETUS 4	MATERN CARE FOR KNOWN OR SUSP PLACNTL INSUFF, 1ST TRI, FTS4
O36.5115	MATERNAL CARE FOR KNOWN OR SUSPECTED PLACENTAL INSUFFICIENCY, FIRST TRIMESTER, FETUS 5	MATERN CARE FOR KNOWN OR SUSP PLACNTL INSUFF, 1ST TRI, FTS5
O36.5119	MATERNAL CARE FOR KNOWN OR SUSPECTED PLACENTAL INSUFFICIENCY, FIRST TRIMESTER, OTHER FETUS	MATERN CARE FOR KNOWN OR SUSP PLACNTL INSUFF, FIRST TRI, OTH
O36.5120	MATERNAL CARE FOR KNOWN OR SUSPECTED PLACENTAL INSUFFICIENCY, SECOND TRIMESTER, NOT APPLICABLE OR UNSPECIFIED	MATERN CARE FOR KNOWN OR SUSP PLACNTL INSUFF, 2ND TRI, UNSP
O36.5121	MATERNAL CARE FOR KNOWN OR SUSPECTED PLACENTAL INSUFFICIENCY, SECOND TRIMESTER, FETUS 1	MATERN CARE FOR KNOWN OR SUSP PLACNTL INSUFF, 2ND TRI, FTS1
O36.5122	MATERNAL CARE FOR KNOWN OR SUSPECTED PLACENTAL INSUFFICIENCY, SECOND TRIMESTER, FETUS 2	MATERN CARE FOR KNOWN OR SUSP PLACNTL INSUFF, 2ND TRI, FTS2
O36.5123	MATERNAL CARE FOR KNOWN OR SUSPECTED PLACENTAL INSUFFICIENCY, SECOND TRIMESTER, FETUS 3	MATERN CARE FOR KNOWN OR SUSP PLACNTL INSUFF, 2ND TRI, FTS3
O36.5124	MATERNAL CARE FOR KNOWN OR SUSPECTED PLACENTAL INSUFFICIENCY, SECOND TRIMESTER, FETUS 4	MATERN CARE FOR KNOWN OR SUSP PLACNTL INSUFF, 2ND TRI, FTS4
O36.5125	MATERNAL CARE FOR KNOWN OR SUSPECTED PLACENTAL INSUFFICIENCY, SECOND TRIMESTER, FETUS 5	MATERN CARE FOR KNOWN OR SUSP PLACNTL INSUFF, 2ND TRI, FTS5
O36.5129	MATERNAL CARE FOR KNOWN OR SUSPECTED PLACENTAL INSUFFICIENCY, SECOND TRIMESTER, OTHER FETUS	MATERN CARE FOR KNOWN OR SUSP PLACNTL INSUFF, 2ND TRI, OTH
O36.5130	MATERNAL CARE FOR KNOWN OR SUSPECTED PLACENTAL INSUFFICIENCY, THIRD TRIMESTER, NOT APPLICABLE OR UNSPECIFIED	MATERN CARE FOR OR SUSP PLACNTL INSUFF, THIRD TRI, UNSP
O36.5131	MATERNAL CARE FOR KNOWN OR SUSPECTED PLACENTAL INSUFFICIENCY, THIRD TRIMESTER, FETUS 1	MATERN CARE FOR OR SUSP PLACNTL INSUFF, THIRD TRI, FTS1
O36.5132	MATERNAL CARE FOR KNOWN OR SUSPECTED PLACENTAL INSUFFICIENCY, THIRD TRIMESTER, FETUS 2	MATERN CARE FOR OR SUSP PLACNTL INSUFF, THIRD TRI, FTS2

## SECTION 6 BIRTH OUTCOMES INITIATIVE

### BOI APPROVED DELIVERY GUIDELINES

ICD-10 CODE	DESCRIPTION	SHORTEN DESCRIPTION
O36.5133	MATERNAL CARE FOR KNOWN OR SUSPECTED PLACENTAL INSUFFICIENCY, THIRD TRIMESTER, FETUS 3	MATERN CARE FOR OR SUSP PLACNTL INSUFF, THIRD TRI, FTS3
O36.5134	MATERNAL CARE FOR KNOWN OR SUSPECTED PLACENTAL INSUFFICIENCY, THIRD TRIMESTER, FETUS 4	MATERN CARE FOR OR SUSP PLACNTL INSUFF, THIRD TRI, FTS4
O36.5135	MATERNAL CARE FOR KNOWN OR SUSPECTED PLACENTAL INSUFFICIENCY, THIRD TRIMESTER, FETUS 5	MATERN CARE FOR OR SUSP PLACNTL INSUFF, THIRD TRI, FTS5
O36.5139	MATERNAL CARE FOR KNOWN OR SUSPECTED PLACENTAL INSUFFICIENCY, THIRD TRIMESTER, OTHER FETUS	MATERN CARE FOR KNOWN OR SUSP PLACNTL INSUFF, THIRD TRI, OTH
O36.5190	MATERNAL CARE FOR KNOWN OR SUSPECTED PLACENTAL INSUFFICIENCY, UNSPECIFIED TRIMESTER, NOT APPLICABLE OR UNSPECIFIED	MATERN CARE FOR KNOWN OR SUSP PLACNTL INSUFF, UNSP TRI, UNSP
O36.5191	MATERNAL CARE FOR KNOWN OR SUSPECTED PLACENTAL INSUFFICIENCY, UNSPECIFIED TRIMESTER, FETUS 1	MATERN CARE FOR KNOWN OR SUSP PLACNTL INSUFF, UNSP TRI, FTS1
O36.5192	MATERNAL CARE FOR KNOWN OR SUSPECTED PLACENTAL INSUFFICIENCY, UNSPECIFIED TRIMESTER, FETUS 2	MATERN CARE FOR KNOWN OR SUSP PLACNTL INSUFF, UNSP TRI, FTS2
O36.5193	MATERNAL CARE FOR KNOWN OR SUSPECTED PLACENTAL INSUFFICIENCY, UNSPECIFIED TRIMESTER, FETUS 3	MATERN CARE FOR KNOWN OR SUSP PLACNTL INSUFF, UNSP TRI, FTS3
O36.5194	MATERNAL CARE FOR KNOWN OR SUSPECTED PLACENTAL INSUFFICIENCY, UNSPECIFIED TRIMESTER, FETUS 4	MATERN CARE FOR KNOWN OR SUSP PLACNTL INSUFF, UNSP TRI, FTS4
O36.5195	MATERNAL CARE FOR KNOWN OR SUSPECTED PLACENTAL INSUFFICIENCY, UNSPECIFIED TRIMESTER, FETUS 5	MATERN CARE FOR KNOWN OR SUSP PLACNTL INSUFF, UNSP TRI, FTS5
O36.5199	MATERNAL CARE FOR KNOWN OR SUSPECTED PLACENTAL INSUFFICIENCY, UNSPECIFIED TRIMESTER, OTHER FETUS	MATERN CARE FOR KNOWN OR SUSP PLACNTL INSUFF, UNSP TRI, OTH
O36.5910	MATERNAL CARE FOR OTHER KNOWN OR SUSPECTED POOR FETAL GROWTH, FIRST TRIMESTER, NOT APPLICABLE OR UNSPECIFIED	MATERN CARE FOR OTH OR SUSP POOR FETL GRTH, 1ST TRI, UNSP
O36.5911	MATERNAL CARE FOR OTHER KNOWN OR SUSPECTED POOR FETAL GROWTH, FIRST TRIMESTER, FETUS 1	MATERN CARE FOR OTH OR SUSP POOR FETL GRTH, 1ST TRI, FTS1
O36.5912	MATERNAL CARE FOR OTHER KNOWN OR SUSPECTED POOR FETAL GROWTH, FIRST TRIMESTER, FETUS 2	MATERN CARE FOR OTH OR SUSP POOR FETL GRTH, 1ST TRI, FTS2
O36.5913	MATERNAL CARE FOR OTHER KNOWN OR SUSPECTED POOR FETAL GROWTH, FIRST TRIMESTER, FETUS 3	MATERN CARE FOR OTH OR SUSP POOR FETL GRTH, 1ST TRI, FTS3
O36.5914	MATERNAL CARE FOR OTHER KNOWN OR	MATERN CARE FOR OTH OR SUSP

## SECTION 6 BIRTH OUTCOMES INITIATIVE

### BOI APPROVED DELIVERY GUIDELINES

ICD-10 CODE	DESCRIPTION	SHORTEN DESCRIPTION
	SUSPECTED POOR FETAL GROWTH, FIRST TRIMESTER, FETUS 4	POOR FETL GRTH, 1ST TRI, FTS4
O36.5915	MATERNAL CARE FOR OTHER KNOWN OR SUSPECTED POOR FETAL GROWTH, FIRST TRIMESTER, FETUS 5	MATERN CARE FOR OTH OR SUSP POOR FETL GRTH, 1ST TRI, FTS5
O36.5919	MATERNAL CARE FOR OTHER KNOWN OR SUSPECTED POOR FETAL GROWTH, FIRST TRIMESTER, OTHER FETUS	MATERN CARE FOR OTH OR SUSP POOR FETL GRTH, 1ST TRI, OTH
O36.5920	MATERNAL CARE FOR OTHER KNOWN OR SUSPECTED POOR FETAL GROWTH, SECOND TRIMESTER, NOT APPLICABLE OR UNSPECIFIED	MATERN CARE FOR OTH OR SUSP POOR FETL GRTH, 2ND TRI, UNSP
O36.5921	MATERNAL CARE FOR OTHER KNOWN OR SUSPECTED POOR FETAL GROWTH, SECOND TRIMESTER, FETUS 1	MATERN CARE FOR OTH OR SUSP POOR FETL GRTH, 2ND TRI, FTS1
O36.5922	MATERNAL CARE FOR OTHER KNOWN OR SUSPECTED POOR FETAL GROWTH, SECOND TRIMESTER, FETUS 2	MATERN CARE FOR OTH OR SUSP POOR FETL GRTH, 2ND TRI, FTS2
O36.5923	MATERNAL CARE FOR OTHER KNOWN OR SUSPECTED POOR FETAL GROWTH, SECOND TRIMESTER, FETUS 3	MATERN CARE FOR OTH OR SUSP POOR FETL GRTH, 2ND TRI, FTS3
O36.5924	MATERNAL CARE FOR OTHER KNOWN OR SUSPECTED POOR FETAL GROWTH, SECOND TRIMESTER, FETUS 4	MATERN CARE FOR OTH OR SUSP POOR FETL GRTH, 2ND TRI, FTS4
O36.5925	MATERNAL CARE FOR OTHER KNOWN OR SUSPECTED POOR FETAL GROWTH, SECOND TRIMESTER, FETUS 5	MATERN CARE FOR OTH OR SUSP POOR FETL GRTH, 2ND TRI, FTS5
O36.5929	MATERNAL CARE FOR OTHER KNOWN OR SUSPECTED POOR FETAL GROWTH, SECOND TRIMESTER, OTHER FETUS	MATERN CARE FOR OTH OR SUSP POOR FETL GRTH, 2ND TRI, OTH
O36.5930	MATERNAL CARE FOR OTHER KNOWN OR SUSPECTED POOR FETAL GROWTH, THIRD TRIMESTER, NOT APPLICABLE OR UNSPECIFIED	MATERN CARE FOR OTH OR SUSP POOR FETL GRTH, THIRD TRI, UNSP
O36.5931	MATERNAL CARE FOR OTHER KNOWN OR SUSPECTED POOR FETAL GROWTH, THIRD TRIMESTER, FETUS 1	MATERN CARE FOR OTH OR SUSP POOR FETL GRTH, THIRD TRI, FTS1
O36.5932	MATERNAL CARE FOR OTHER KNOWN OR SUSPECTED POOR FETAL GROWTH, THIRD TRIMESTER, FETUS 2	MATERN CARE FOR OTH OR SUSP POOR FETL GRTH, THIRD TRI, FTS2
O36.5933	MATERNAL CARE FOR OTHER KNOWN OR SUSPECTED POOR FETAL GROWTH, THIRD TRIMESTER, FETUS 3	MATERN CARE FOR OTH OR SUSP POOR FETL GRTH, THIRD TRI, FTS3
O36.5934	MATERNAL CARE FOR OTHER KNOWN OR SUSPECTED POOR FETAL GROWTH, THIRD TRIMESTER, FETUS 4	MATERN CARE FOR OTH OR SUSP POOR FETL GRTH, THIRD TRI, FTS4
O36.5935	MATERNAL CARE FOR OTHER KNOWN OR SUSPECTED POOR FETAL GROWTH, THIRD TRIMESTER, FETUS 5	MATERN CARE FOR OTH OR SUSP POOR FETL GRTH, THIRD TRI, FTS5

## SECTION 6 BIRTH OUTCOMES INITIATIVE

### BOI APPROVED DELIVERY GUIDELINES

ICD-10 CODE	DESCRIPTION	SHORTEN DESCRIPTION
	TRIMESTER, FETUS 5	
O36.5939	MATERNAL CARE FOR OTHER KNOWN OR SUSPECTED POOR FETAL GROWTH, THIRD TRIMESTER, OTHER FETUS	MATERN CARE FOR OTH OR SUSP POOR FETL GRTH, THIRD TRI, OTH
O36.5990	MATERNAL CARE FOR OTHER KNOWN OR SUSPECTED POOR FETAL GROWTH, UNSPECIFIED TRIMESTER, NOT APPLICABLE OR UNSPECIFIED	MATERN CARE FOR OTH OR SUSP POOR FETL GRTH, UNSP TRI, UNSP
O36.5991	MATERNAL CARE FOR OTHER KNOWN OR SUSPECTED POOR FETAL GROWTH, UNSPECIFIED TRIMESTER, FETUS 1	MATERN CARE FOR OTH OR SUSP POOR FETL GRTH, UNSP TRI, FTS1
O36.5992	MATERNAL CARE FOR OTHER KNOWN OR SUSPECTED POOR FETAL GROWTH, UNSPECIFIED TRIMESTER, FETUS 2	MATERN CARE FOR OTH OR SUSP POOR FETL GRTH, UNSP TRI, FTS2
O36.5993	MATERNAL CARE FOR OTHER KNOWN OR SUSPECTED POOR FETAL GROWTH, UNSPECIFIED TRIMESTER, FETUS 3	MATERN CARE FOR OTH OR SUSP POOR FETL GRTH, UNSP TRI, FTS3
O36.5994	MATERNAL CARE FOR OTHER KNOWN OR SUSPECTED POOR FETAL GROWTH, UNSPECIFIED TRIMESTER, FETUS 4	MATERN CARE FOR OTH OR SUSP POOR FETL GRTH, UNSP TRI, FTS4
O36.5995	MATERNAL CARE FOR OTHER KNOWN OR SUSPECTED POOR FETAL GROWTH, UNSPECIFIED TRIMESTER, FETUS 5	MATERN CARE FOR OTH OR SUSP POOR FETL GRTH, UNSP TRI, FTS5
O36.5999	MATERNAL CARE FOR OTHER KNOWN OR SUSPECTED POOR FETAL GROWTH, UNSPECIFIED TRIMESTER, OTHER FETUS	MATERN CARE FOR OTH OR SUSP POOR FETL GRTH, UNSP TRI, OTH
O40.1XX0	POLYHYDRAMNIOS, FIRST TRIMESTER, NOT APPLICABLE OR UNSPECIFIED	POLYHYDRAMNIOS, FIRST TRIMESTER, NOT APPLICABLE OR UNSP
O40.1XX1	POLYHYDRAMNIOS, FIRST TRIMESTER, FETUS 1	POLYHYDRAMNIOS, FIRST TRIMESTER, FETUS 1
O40.1XX2	POLYHYDRAMNIOS, FIRST TRIMESTER, FETUS 2	POLYHYDRAMNIOS, FIRST TRIMESTER, FETUS 2
O40.1XX3	POLYHYDRAMNIOS, FIRST TRIMESTER, FETUS 3	POLYHYDRAMNIOS, FIRST TRIMESTER, FETUS 3
O40.1XX4	POLYHYDRAMNIOS, FIRST TRIMESTER, FETUS 4	POLYHYDRAMNIOS, FIRST TRIMESTER, FETUS 4
O40.1XX5	POLYHYDRAMNIOS, FIRST TRIMESTER, FETUS 5	POLYHYDRAMNIOS, FIRST TRIMESTER, FETUS 5
O40.1XX9	POLYHYDRAMNIOS, FIRST TRIMESTER, OTHER FETUS	POLYHYDRAMNIOS, FIRST TRIMESTER, OTHER FETUS
O40.2XX0	POLYHYDRAMNIOS, SECOND TRIMESTER, NOT APPLICABLE OR UNSPECIFIED	POLYHYDRAMNIOS, SECOND TRIMESTER, NOT APPLICABLE OR UNSP

## SECTION 6 BIRTH OUTCOMES INITIATIVE

### BOI APPROVED DELIVERY GUIDELINES

ICD-10 CODE	DESCRIPTION	SHORTEN DESCRIPTION
O40.2XX1	POLYHYDRAMNIOS, SECOND TRIMESTER, FETUS 1	POLYHYDRAMNIOS, SECOND TRIMESTER, FETUS 1
O40.2XX2	POLYHYDRAMNIOS, SECOND TRIMESTER, FETUS 2	POLYHYDRAMNIOS, SECOND TRIMESTER, FETUS 2
O40.2XX3	POLYHYDRAMNIOS, SECOND TRIMESTER, FETUS 3	POLYHYDRAMNIOS, SECOND TRIMESTER, FETUS 3
O40.2XX4	POLYHYDRAMNIOS, SECOND TRIMESTER, FETUS 4	POLYHYDRAMNIOS, SECOND TRIMESTER, FETUS 4
O40.2XX5	POLYHYDRAMNIOS, SECOND TRIMESTER, FETUS 5	POLYHYDRAMNIOS, SECOND TRIMESTER, FETUS 5
O40.2XX9	POLYHYDRAMNIOS, SECOND TRIMESTER, OTHER FETUS	POLYHYDRAMNIOS, SECOND TRIMESTER, OTHER FETUS
O40.3XX0	POLYHYDRAMNIOS, THIRD TRIMESTER, NOT APPLICABLE OR UNSPECIFIED	POLYHYDRAMNIOS, THIRD TRIMESTER, NOT APPLICABLE OR UNSP
O40.3XX1	POLYHYDRAMNIOS, THIRD TRIMESTER, FETUS 1	POLYHYDRAMNIOS, THIRD TRIMESTER, FETUS 1
O40.3XX2	POLYHYDRAMNIOS, THIRD TRIMESTER, FETUS 2	POLYHYDRAMNIOS, THIRD TRIMESTER, FETUS 2
O40.3XX3	POLYHYDRAMNIOS, THIRD TRIMESTER, FETUS 3	POLYHYDRAMNIOS, THIRD TRIMESTER, FETUS 3
O40.3XX4	POLYHYDRAMNIOS, THIRD TRIMESTER, FETUS 4	POLYHYDRAMNIOS, THIRD TRIMESTER, FETUS 4
O40.3XX5	POLYHYDRAMNIOS, THIRD TRIMESTER, FETUS 5	POLYHYDRAMNIOS, THIRD TRIMESTER, FETUS 5
O40.3XX9	POLYHYDRAMNIOS, THIRD TRIMESTER, OTHER FETUS	POLYHYDRAMNIOS, THIRD TRIMESTER, OTHER FETUS
O40.9XX0	POLYHYDRAMNIOS, UNSPECIFIED TRIMESTER, NOT APPLICABLE OR UNSPECIFIED	POLYHYDRAMNIOS, UNSP TRIMESTER, NOT APPLICABLE OR UNSP
O40.9XX1	POLYHYDRAMNIOS, UNSPECIFIED TRIMESTER, FETUS 1	POLYHYDRAMNIOS, UNSPECIFIED TRIMESTER, FETUS 1
O40.9XX2	POLYHYDRAMNIOS, UNSPECIFIED TRIMESTER, FETUS 2	POLYHYDRAMNIOS, UNSPECIFIED TRIMESTER, FETUS 2
O40.9XX3	POLYHYDRAMNIOS, UNSPECIFIED TRIMESTER, FETUS 3	POLYHYDRAMNIOS, UNSPECIFIED TRIMESTER, FETUS 3
O40.9XX4	POLYHYDRAMNIOS, UNSPECIFIED TRIMESTER, FETUS 4	POLYHYDRAMNIOS, UNSPECIFIED TRIMESTER, FETUS 4
O40.9XX5	POLYHYDRAMNIOS, UNSPECIFIED TRIMESTER, FETUS 5	POLYHYDRAMNIOS, UNSPECIFIED TRIMESTER, FETUS 5
O40.9XX9	POLYHYDRAMNIOS, UNSPECIFIED TRIMESTER, OTHER FETUS	POLYHYDRAMNIOS, UNSPECIFIED TRIMESTER, OTHER FETUS

## SECTION 6 BIRTH OUTCOMES INITIATIVE

### BOI APPROVED DELIVERY GUIDELINES

ICD-10 CODE	DESCRIPTION	SHORTEN DESCRIPTION
O41.00X0	OLIGOHYDRAMNIOS, UNSPECIFIED TRIMESTER, NOT APPLICABLE OR UNSPECIFIED	OLIGOHYDRAMNIOS, UNSP TRIMESTER, NOT APPLICABLE OR UNSP
O41.00X1	OLIGOHYDRAMNIOS, UNSPECIFIED TRIMESTER, FETUS 1	OLIGOHYDRAMNIOS, UNSPECIFIED TRIMESTER, FETUS 1
O41.00X2	OLIGOHYDRAMNIOS, UNSPECIFIED TRIMESTER, FETUS 2	OLIGOHYDRAMNIOS, UNSPECIFIED TRIMESTER, FETUS 2
O41.00X3	OLIGOHYDRAMNIOS, UNSPECIFIED TRIMESTER, FETUS 3	OLIGOHYDRAMNIOS, UNSPECIFIED TRIMESTER, FETUS 3
O41.00X4	OLIGOHYDRAMNIOS, UNSPECIFIED TRIMESTER, FETUS 4	OLIGOHYDRAMNIOS, UNSPECIFIED TRIMESTER, FETUS 4
O41.00X5	OLIGOHYDRAMNIOS, UNSPECIFIED TRIMESTER, FETUS 5	OLIGOHYDRAMNIOS, UNSPECIFIED TRIMESTER, FETUS 5
O41.00X9	OLIGOHYDRAMNIOS, UNSPECIFIED TRIMESTER, OTHER FETUS	OLIGOHYDRAMNIOS, UNSPECIFIED TRIMESTER, OTHER FETUS
O41.01X0	OLIGOHYDRAMNIOS, FIRST TRIMESTER, NOT APPLICABLE OR UNSPECIFIED	OLIGOHYDRAMNIOS, FIRST TRIMESTER, NOT APPLICABLE OR UNSP
O41.01X1	OLIGOHYDRAMNIOS, FIRST TRIMESTER, FETUS 1	OLIGOHYDRAMNIOS, FIRST TRIMESTER, FETUS 1
O41.01X2	OLIGOHYDRAMNIOS, FIRST TRIMESTER, FETUS 2	OLIGOHYDRAMNIOS, FIRST TRIMESTER, FETUS 2
O41.01X3	OLIGOHYDRAMNIOS, FIRST TRIMESTER, FETUS 3	OLIGOHYDRAMNIOS, FIRST TRIMESTER, FETUS 3
O41.01X4	OLIGOHYDRAMNIOS, FIRST TRIMESTER, FETUS 4	OLIGOHYDRAMNIOS, FIRST TRIMESTER, FETUS 4
O41.01X5	OLIGOHYDRAMNIOS, FIRST TRIMESTER, FETUS 5	OLIGOHYDRAMNIOS, FIRST TRIMESTER, FETUS 5
O41.01X9	OLIGOHYDRAMNIOS, FIRST TRIMESTER, OTHER FETUS	OLIGOHYDRAMNIOS, FIRST TRIMESTER, OTHER FETUS
O41.02X0	OLIGOHYDRAMNIOS, SECOND TRIMESTER, NOT APPLICABLE OR UNSPECIFIED	OLIGOHYDRAMNIOS, SECOND TRIMESTER, NOT APPLICABLE OR UNSP
O41.02X1	OLIGOHYDRAMNIOS, SECOND TRIMESTER, FETUS 1	OLIGOHYDRAMNIOS, SECOND TRIMESTER, FETUS 1
O41.02X2	OLIGOHYDRAMNIOS, SECOND TRIMESTER, FETUS 2	OLIGOHYDRAMNIOS, SECOND TRIMESTER, FETUS 2
O41.02X3	OLIGOHYDRAMNIOS, SECOND TRIMESTER, FETUS 3	OLIGOHYDRAMNIOS, SECOND TRIMESTER, FETUS 3
O41.02X4	OLIGOHYDRAMNIOS, SECOND TRIMESTER, FETUS 4	OLIGOHYDRAMNIOS, SECOND TRIMESTER, FETUS 4
O41.02X5	OLIGOHYDRAMNIOS, SECOND TRIMESTER, FETUS 5	OLIGOHYDRAMNIOS, SECOND TRIMESTER, FETUS 5

## SECTION 6 BIRTH OUTCOMES INITIATIVE

### BOI APPROVED DELIVERY GUIDELINES

ICD-10 CODE	DESCRIPTION	SHORTEN DESCRIPTION
O41.02X9	OLIGOHYDRAMNIOS, SECOND TRIMESTER, OTHER FETUS	OLIGOHYDRAMNIOS, SECOND TRIMESTER, OTHER FETUS
O41.03X0	OLIGOHYDRAMNIOS, THIRD TRIMESTER, NOT APPLICABLE OR UNSPECIFIED	OLIGOHYDRAMNIOS, THIRD TRIMESTER, NOT APPLICABLE OR UNSP
O41.03X1	OLIGOHYDRAMNIOS, THIRD TRIMESTER, FETUS 1	OLIGOHYDRAMNIOS, THIRD TRIMESTER, FETUS 1
O41.03X2	OLIGOHYDRAMNIOS, THIRD TRIMESTER, FETUS 2	OLIGOHYDRAMNIOS, THIRD TRIMESTER, FETUS 2
O41.03X3	OLIGOHYDRAMNIOS, THIRD TRIMESTER, FETUS 3	OLIGOHYDRAMNIOS, THIRD TRIMESTER, FETUS 3
O41.03X4	OLIGOHYDRAMNIOS, THIRD TRIMESTER, FETUS 4	OLIGOHYDRAMNIOS, THIRD TRIMESTER, FETUS 4
O41.03X5	OLIGOHYDRAMNIOS, THIRD TRIMESTER, FETUS 5	OLIGOHYDRAMNIOS, THIRD TRIMESTER, FETUS 5
O41.03X9	OLIGOHYDRAMNIOS, THIRD TRIMESTER, OTHER FETUS	OLIGOHYDRAMNIOS, THIRD TRIMESTER, OTHER FETUS
O42.00	PREMATURE RUPTURE OF MEMBRANES, ONSET OF LABOR WITHIN 24 HOURS OF RUPTURE, UNSPECIFIED WEEKS OF GESTATION	PREM ROM, ONSET LABOR W/N 24 HR OF RUPT, UNSP WEEKS OF GEST
O42.011	PRETERM PREMATURE RUPTURE OF MEMBRANES, ONSET OF LABOR WITHIN 24 HOURS OF RUPTURE, FIRST TRIMESTER	PRETRM PREM ROM, ONSET LABOR W/N 24 HOURS OF RUPT, FIRST TRI
O42.012	PRETERM PREMATURE RUPTURE OF MEMBRANES, ONSET OF LABOR WITHIN 24 HOURS OF RUPTURE, SECOND TRIMESTER	PRETRM PREM ROM, ONSET LABOR W/N 24 HOURS OF RUPT, 2ND TRI
O42.013	PRETERM PREMATURE RUPTURE OF MEMBRANES, ONSET OF LABOR WITHIN 24 HOURS OF RUPTURE, THIRD TRIMESTER	PRETRM PREM ROM, ONSET LABOR W/N 24 HOURS OF RUPT, THIRD TRI
O42.019	PRETERM PREMATURE RUPTURE OF MEMBRANES, ONSET OF LABOR WITHIN 24 HOURS OF RUPTURE, UNSPECIFIED TRIMESTER	PRETRM PREM ROM, ONSET LABOR W/N 24 HOURS OF RUPT, UNSP TRI
O42.02	FULL-TERM PREMATURE RUPTURE OF MEMBRANES, ONSET OF LABOR WITHIN 24 HOURS OF RUPTURE	FULL-TERM PREM ROM, ONSET LABOR WITHIN 24 HOURS OF RUPTURE
O42.10	PREMATURE RUPTURE OF MEMBRANES, ONSET OF LABOR MORE THAN 24 HOURS FOLLOWING RUPTURE, UNSPECIFIED WEEKS OF GESTATION	PREM ROM, ONSET LABOR > 24 HR FOL RUPT, UNSP WEEKS OF GEST
O42.111	PRETERM PREMATURE RUPTURE OF MEMBRANES, ONSET OF LABOR MORE THAN 24 HOURS FOLLOWING RUPTURE, FIRST TRIMESTER	PRETRM PREM ROM, ONSET LABOR > 24 HOURS FOL RUPT, FIRST TRI



## SECTION 6 BIRTH OUTCOMES INITIATIVE

### BOI APPROVED DELIVERY GUIDELINES

ICD-10 CODE	DESCRIPTION	SHORTEN DESCRIPTION
O42.112	PRETERM PREMATURE RUPTURE OF MEMBRANES, ONSET OF LABOR MORE THAN 24 HOURS FOLLOWING RUPTURE, SECOND TRIMESTER	PRETRM PREM ROM, ONSET LABOR > 24 HOURS FOL RUPT, SECOND TRI
O42.113	PRETERM PREMATURE RUPTURE OF MEMBRANES, ONSET OF LABOR MORE THAN 24 HOURS FOLLOWING RUPTURE, THIRD TRIMESTER	PRETRM PREM ROM, ONSET LABOR > 24 HOURS FOL RUPT, THIRD TRI
O42.119	PRETERM PREMATURE RUPTURE OF MEMBRANES, ONSET OF LABOR MORE THAN 24 HOURS FOLLOWING RUPTURE, UNSPECIFIED TRIMESTER	PRETRM PREM ROM, ONSET LABOR > 24 HOURS FOL RUPT, UNSP TRI
O42.12	FULL-TERM PREMATURE RUPTURE OF MEMBRANES, ONSET OF LABOR MORE THAN 24 HOURS FOLLOWING RUPTURE	FULL-TERM PREMATURE RUPTURE OF MEMBRANES, ONSET OF LABOR MORE THAN 24 HOURS FOLLOWING RUPTURE
O42.90	PREMATURE RUPTURE OF MEMBRANES, UNSPECIFIED AS TO LENGTH OF TIME BETWEEN RUPTURE AND ONSET OF LABOR, UNSPECIFIED WEEKS OF GESTATION	PREM ROM, UNSP AS TO LENGTH OF TIME, BETW RUPT & ONST LABR, UNSP WEEKS OF GEST
O42.911	PRETERM PREMATURE RUPTURE OF MEMBRANES, UNSPECIFIED AS TO LENGTH OF TIME BETWEEN RUPTURE AND ONSET OF LABOR, FIRST TRIMESTER	PRETRM PREM ROM, UNSP TIME BETW RUPT AND ONSET LABR, 1ST TRI
O42.912	PRETERM PREMATURE RUPTURE OF MEMBRANES, UNSPECIFIED AS TO LENGTH OF TIME BETWEEN RUPTURE AND ONSET OF LABOR, SECOND TRIMESTER	PRETRM PREM ROM, UNSP TIME BETW RUPT AND ONSET LABR, 2ND TRI
O42.913	PRETERM PREMATURE RUPTURE OF MEMBRANES, UNSPECIFIED AS TO LENGTH OF TIME BETWEEN RUPTURE AND ONSET OF LABOR, THIRD TRIMESTER	PRETRM PREM ROM, UNSP TIME BETW RUPT AND ONST LABR, 3RD TRI
O42.919	PRETERM PREMATURE RUPTURE OF MEMBRANES, UNSPECIFIED AS TO LENGTH OF TIME BETWEEN RUPTURE AND ONSET OF LABOR, UNSPECIFIED TRIMESTER	PRETRM PREM ROM, UNSP TIME BETW RUPT AND ONST LABR, UNSP TRI
O42.92	FULL-TERM PREMATURE RUPTURE OF MEMBRANES, UNSPECIFIED AS TO LENGTH OF TIME BETWEEN RUPTURE AND ONSET OF LABOR	FULL-TERM PREM ROM, UNSP TIME BETW RUPTURE AND ONSET LABOR
O43.011	FETOMATERNAL PLACENTAL TRANSFUSION SYNDROME, FIRST TRIMESTER	FETOMATERNAL PLACENTAL TRANSFUSION SYNDROME, FIRST TRIMESTER
O43.012	FETOMATERNAL PLACENTAL TRANSFUSION SYNDROME, SECOND TRIMESTER	FETOMATERNAL PLACENTAL TRANSFUSE SYNDROME, SECOND TRIMESTER
O43.013	FETOMATERNAL PLACENTAL TRANSFUSION SYNDROME, THIRD TRIMESTER	FETOMATERNAL PLACENTAL TRANSFUSION SYNDROME, THIRD

## SECTION 6 BIRTH OUTCOMES INITIATIVE

### BOI APPROVED DELIVERY GUIDELINES

ICD-10 CODE	DESCRIPTION	SHORTEN DESCRIPTION
		TRIMESTER
O43.019	FETOMATERNAL PLACENTAL TRANSFUSION SYNDROME, UNSPECIFIED TRIMESTER	FETOMATERNAL PLACENTAL TRANSFUSION SYNDROME, UNSP TRIMESTER
O44.00	COMPLETE PLACENTA PREVIA NOS OR WITHOUT HEMORRHAGE, UNSPECIFIED TRIMESTER	COMPLETE PLACENTA PREVIA NOS OR WITHOUT HEMOR, UNSP TRI
O44.01	COMPLETE PLACENTA PREVIA NOS OR WITHOUT HEMORRHAGE, FIRST TRIMESTER	COMPLETE PLACENTA PREVIA NOS OR WITHOUT HEMOR, FIRST TRI
O44.02	COMPLETE PLACENTA PREVIA NOS OR WITHOUT HEMORRHAGE, SECOND TRIMESTER	COMPLETE PLACENTA PREVIA NOS OR WITHOUT HEMOR, SECOND TRI
O44.03	COMPLETE PLACENTA PREVIA NOS OR WITHOUT HEMORRHAGE, THIRD TRIMESTER	COMPLETE PLACENTA PREVIA NOS OR WITHOUT HEMOR, THIRD TRI
O44.10	COMPLETE PLACENTA PREVIA WITH HEMORRHAGE, UNSPECIFIED TRIMESTER	COMPLETE PLACENTA PREVIA WITH HEMORRHAGE, UNSP TRIMESTER
O44.11	COMPLETE PLACENTA PREVIA WITH HEMORRHAGE, FIRST TRIMESTER	COMPLETE PLACENTA PREVIA WITH HEMORRHAGE, FIRST TRIMESTER
O44.12	COMPLETE PLACENTA PREVIA WITH HEMORRHAGE, SECOND TRIMESTER	COMPLETE PLACENTA PREVIA WITH HEMORRHAGE, SECOND TRIMESTER
O44.13	COMPLETE PLACENTA PREVIA WITH HEMORRHAGE, THIRD TRIMESTER	COMPLETE PLACENTA PREVIA WITH HEMORRHAGE, THIRD TRIMESTER
O44.20	PARTIAL PLACENTA PREVIA NOS OR WITHOUT HEMORRHAGE, UNSPECIFIED TRIMESTER	PARTIAL PLACENTA PREVIA NOS OR WITHOUT HEMOR, UNSP TRIMESTER
O44.21	PARTIAL PLACENTA PREVIA NOS OR WITHOUT HEMORRHAGE, FIRST TRIMESTER	PARTIAL PLACENTA PREVIA NOS OR WITHOUT HEMOR, FIRST TRI
O44.22	PARTIAL PLACENTA PREVIA NOS OR WITHOUT HEMORRHAGE, SECOND TRIMESTER	PARTIAL PLACENTA PREVIA NOS OR WITHOUT HEMOR, SECOND TRI
O44.23	PARTIAL PLACENTA PREVIA NOS OR WITHOUT HEMORRHAGE, THIRD TRIMESTER	PARTIAL PLACENTA PREVIA NOS OR WITHOUT HEMOR, THIRD TRI
O44.30	PARTIAL PLACENTA PREVIA WITH HEMORRHAGE, UNSPECIFIED TRIMESTER	PARTIAL PLACENTA PREVIA WITH HEMORRHAGE, UNSP TRIMESTER
O44.31	PARTIAL PLACENTA PREVIA WITH HEMORRHAGE, FIRST TRIMESTER	PARTIAL PLACENTA PREVIA WITH HEMORRHAGE, FIRST TRIMESTER
O44.32	PARTIAL PLACENTA PREVIA WITH HEMORRHAGE, SECOND TRIMESTER	PARTIAL PLACENTA PREVIA WITH HEMORRHAGE, SECOND TRIMESTER
O44.33	PARTIAL PLACENTA PREVIA WITH HEMORRHAGE, THIRD TRIMESTER	PARTIAL PLACENTA PREVIA WITH HEMORRHAGE, THIRD TRIMESTER
O45.001	PREMATURE SEPARATION OF PLACENTA WITH COAGULATION DEFECT, UNSPECIFIED, FIRST TRIMESTER	PREM SEPARTN OF PLACENTA W COAG DEFECT, UNSP, FIRST TRI
O45.002	PREMATURE SEPARATION OF PLACENTA WITH COAGULATION DEFECT, UNSPECIFIED, SECOND TRIMESTER	PREM SEPARTN OF PLACENTA W COAG DEFECT, UNSP, SECOND TRI

## SECTION 6 BIRTH OUTCOMES INITIATIVE

### BOI APPROVED DELIVERY GUIDELINES

ICD-10 CODE	DESCRIPTION	SHORTEN DESCRIPTION
O45.003	PREMATURE SEPARATION OF PLACENTA WITH COAGULATION DEFECT, UNSPECIFIED, THIRD TRIMESTER	PREM SEPARTN OF PLACENTA W COAG DEFECT, UNSP, THIRD TRI
O45.009	PREMATURE SEPARATION OF PLACENTA WITH COAGULATION DEFECT, UNSPECIFIED, UNSPECIFIED TRIMESTER	PREM SEPARTN OF PLACENTA W COAG DEFECT, UNSP, UNSP TRIMESTER
O45.011	PREMATURE SEPARATION OF PLACENTA WITH AFIBRINOGENEMIA, FIRST TRIMESTER	PREM SEPARTN OF PLACENTA W AFIBRINOGENEMIA, FIRST TRIMESTER
O45.012	PREMATURE SEPARATION OF PLACENTA WITH AFIBRINOGENEMIA, SECOND TRIMESTER	PREM SEPARTN OF PLACENTA W AFIBRINOGENEMIA, SECOND TRIMESTER
O45.013	PREMATURE SEPARATION OF PLACENTA WITH AFIBRINOGENEMIA, THIRD TRIMESTER	PREM SEPARTN OF PLACENTA W AFIBRINOGENEMIA, THIRD TRIMESTER
O45.019	PREMATURE SEPARATION OF PLACENTA WITH AFIBRINOGENEMIA, UNSPECIFIED TRIMESTER	PREM SEPARTN OF PLACENTA W AFIBRINOGENEMIA, UNSP TRIMESTER
O45.021	PREMATURE SEPARATION OF PLACENTA WITH DISSEMINATED INTRAVASCULAR COAGULATION, FIRST TRIMESTER	PREM SEPARTN OF PLACENTA W DISSEM INTRAVASC COAG, FIRST TRI
O45.022	PREMATURE SEPARATION OF PLACENTA WITH DISSEMINATED INTRAVASCULAR COAGULATION, SECOND TRIMESTER	PREM SEPARTN OF PLACENTA W DISSEM INTRAVASC COAG, SECOND TRI
O45.023	PREMATURE SEPARATION OF PLACENTA WITH DISSEMINATED INTRAVASCULAR COAGULATION, THIRD TRIMESTER	PREM SEPARTN OF PLACENTA W DISSEM INTRAVASC COAG, THIRD TRI
O45.029	PREMATURE SEPARATION OF PLACENTA WITH DISSEMINATED INTRAVASCULAR COAGULATION, UNSPECIFIED TRIMESTER	PREM SEPARTN OF PLACENTA W DISSEM INTRAVASC COAG, UNSP TRI
O45.091	PREMATURE SEPARATION OF PLACENTA WITH OTHER COAGULATION DEFECT, FIRST TRIMESTER	PREM SEPARTN OF PLACENTA W OTH COAG DEFECT, FIRST TRIMESTER
O45.092	PREMATURE SEPARATION OF PLACENTA WITH OTHER COAGULATION DEFECT, SECOND TRIMESTER	PREM SEPARTN OF PLACENTA W OTH COAG DEFECT, SECOND TRIMESTER
O45.093	PREMATURE SEPARATION OF PLACENTA WITH OTHER COAGULATION DEFECT, THIRD TRIMESTER	PREM SEPARTN OF PLACENTA W OTH COAG DEFECT, THIRD TRIMESTER
O45.099	PREMATURE SEPARATION OF PLACENTA WITH OTHER COAGULATION DEFECT, UNSPECIFIED TRIMESTER	PREM SEPARTN OF PLACENTA W OTH COAG DEFECT, UNSP TRIMESTER
O45.8X1	OTHER PREMATURE SEPARATION OF PLACENTA, FIRST TRIMESTER	OTHER PREMATURE SEPARATION OF PLACENTA, FIRST TRIMESTER
O45.8X2	OTHER PREMATURE SEPARATION OF PLACENTA, SECOND TRIMESTER	OTHER PREMATURE SEPARATION OF PLACENTA, SECOND TRIMESTER

## SECTION 6 BIRTH OUTCOMES INITIATIVE

### BOI APPROVED DELIVERY GUIDELINES

ICD-10 CODE	DESCRIPTION	SHORTEN DESCRIPTION
O45.8X3	OTHER PREMATURE SEPARATION OF PLACENTA, THIRD TRIMESTER	OTHER PREMATURE SEPARATION OF PLACENTA, THIRD TRIMESTER
O45.8X9	OTHER PREMATURE SEPARATION OF PLACENTA, UNSPECIFIED TRIMESTER	OTHER PREMATURE SEPARATION OF PLACENTA, UNSP TRIMESTER
O45.90	PREMATURE SEPARATION OF PLACENTA, UNSPECIFIED, UNSPECIFIED TRIMESTER	PREMATURE SEPARATION OF PLACENTA, UNSP, UNSP TRIMESTER
O45.91	PREMATURE SEPARATION OF PLACENTA, UNSPECIFIED, FIRST TRIMESTER	PREMATURE SEPARATION OF PLACENTA, UNSP, FIRST TRIMESTER
O45.92	PREMATURE SEPARATION OF PLACENTA, UNSPECIFIED, SECOND TRIMESTER	PREMATURE SEPARATION OF PLACENTA, UNSP, SECOND TRIMESTER
O45.93	PREMATURE SEPARATION OF PLACENTA, UNSPECIFIED, THIRD TRIMESTER	PREMATURE SEPARATION OF PLACENTA, UNSP, THIRD TRIMESTER
O46.001	ANTEPARTUM HEMORRHAGE WITH COAGULATION DEFECT, UNSPECIFIED, FIRST TRIMESTER	ANTEPARTUM HEMORRHAGE W COAG DEFECT, UNSP, FIRST TRIMESTER
O46.002	ANTEPARTUM HEMORRHAGE WITH COAGULATION DEFECT, UNSPECIFIED, SECOND TRIMESTER	ANTEPARTUM HEMORRHAGE W COAG DEFECT, UNSP, SECOND TRIMESTER
O46.003	ANTEPARTUM HEMORRHAGE WITH COAGULATION DEFECT, UNSPECIFIED, THIRD TRIMESTER	ANTEPARTUM HEMORRHAGE W COAG DEFECT, UNSP, THIRD TRIMESTER
O46.009	ANTEPARTUM HEMORRHAGE WITH COAGULATION DEFECT, UNSPECIFIED, UNSPECIFIED TRIMESTER	ANTEPARTUM HEMORRHAGE W COAG DEFECT, UNSP, UNSP TRIMESTER
O46.011	ANTEPARTUM HEMORRHAGE WITH AFIBRINOGENEMIA, FIRST TRIMESTER	ANTEPARTUM HEMORRHAGE WITH AFIBRINOGENEMIA, FIRST TRIMESTER
O46.012	ANTEPARTUM HEMORRHAGE WITH AFIBRINOGENEMIA, SECOND TRIMESTER	ANTEPARTUM HEMORRHAGE WITH AFIBRINOGENEMIA, SECOND TRIMESTER
O46.013	ANTEPARTUM HEMORRHAGE WITH AFIBRINOGENEMIA, THIRD TRIMESTER	ANTEPARTUM HEMORRHAGE WITH AFIBRINOGENEMIA, THIRD TRIMESTER
O46.019	ANTEPARTUM HEMORRHAGE WITH AFIBRINOGENEMIA, UNSPECIFIED TRIMESTER	ANTEPARTUM HEMORRHAGE WITH AFIBRINOGENEMIA, UNSP TRIMESTER
O46.021	ANTEPARTUM HEMORRHAGE WITH DISSEMINATED INTRAVASCULAR COAGULATION, FIRST TRIMESTER	ANTEPART HEMORRHAGE W DISSEM INTRAVASC COAG, FIRST TRIMESTER
O46.022	ANTEPARTUM HEMORRHAGE WITH DISSEMINATED INTRAVASCULAR COAGULATION, SECOND TRIMESTER	ANTEPART HEMOR W DISSEM INTRAVASC COAG, SECOND TRIMESTER
O46.023	ANTEPARTUM HEMORRHAGE WITH DISSEMINATED INTRAVASCULAR COAGULATION, THIRD TRIMESTER	ANTEPART HEMORRHAGE W DISSEM INTRAVASC COAG, THIRD TRIMESTER

## SECTION 6 BIRTH OUTCOMES INITIATIVE

### BOI APPROVED DELIVERY GUIDELINES

ICD-10 CODE	DESCRIPTION	SHORTEN DESCRIPTION
O46.029	ANTEPARTUM HEMORRHAGE WITH DISSEMINATED INTRAVASCULAR COAGULATION, UNSPECIFIED TRIMESTER	ANTEPART HEMORRHAGE W DISSEM INTRAVASC COAG, UNSP TRIMESTER
O46.091	ANTEPARTUM HEMORRHAGE WITH OTHER COAGULATION DEFECT, FIRST TRIMESTER	ANTEPARTUM HEMORRHAGE W OTH COAG DEFECT, FIRST TRIMESTER
O46.092	ANTEPARTUM HEMORRHAGE WITH OTHER COAGULATION DEFECT, SECOND TRIMESTER	ANTEPARTUM HEMORRHAGE W OTH COAG DEFECT, SECOND TRIMESTER
O46.093	ANTEPARTUM HEMORRHAGE WITH OTHER COAGULATION DEFECT, THIRD TRIMESTER	ANTEPARTUM HEMORRHAGE W OTH COAG DEFECT, THIRD TRIMESTER
O46.099	ANTEPARTUM HEMORRHAGE WITH OTHER COAGULATION DEFECT, UNSPECIFIED TRIMESTER	ANTEPARTUM HEMORRHAGE W OTH COAG DEFECT, UNSP TRIMESTER
O46.8X1	OTHER ANTEPARTUM HEMORRHAGE, FIRST TRIMESTER	OTHER ANTEPARTUM HEMORRHAGE, FIRST TRIMESTER
O46.8X2	OTHER ANTEPARTUM HEMORRHAGE, SECOND TRIMESTER	OTHER ANTEPARTUM HEMORRHAGE, SECOND TRIMESTER
O46.8X3	OTHER ANTEPARTUM HEMORRHAGE, THIRD TRIMESTER	OTHER ANTEPARTUM HEMORRHAGE, THIRD TRIMESTER
O46.8X9	OTHER ANTEPARTUM HEMORRHAGE, UNSPECIFIED TRIMESTER	OTHER ANTEPARTUM HEMORRHAGE, UNSPECIFIED TRIMESTER
O46.90	ANTEPARTUM HEMORRHAGE, UNSPECIFIED, UNSPECIFIED TRIMESTER	ANTEPARTUM HEMORRHAGE, UNSPECIFIED, UNSPECIFIED TRIMESTER
O46.91	ANTEPARTUM HEMORRHAGE, UNSPECIFIED, FIRST TRIMESTER	ANTEPARTUM HEMORRHAGE, UNSPECIFIED, FIRST TRIMESTER
O46.92	ANTEPARTUM HEMORRHAGE, UNSPECIFIED, SECOND TRIMESTER	ANTEPARTUM HEMORRHAGE, UNSPECIFIED, SECOND TRIMESTER
O46.93	ANTEPARTUM HEMORRHAGE, UNSPECIFIED, THIRD TRIMESTER	ANTEPARTUM HEMORRHAGE, UNSPECIFIED, THIRD TRIMESTER
O48.0	POST-TERM PREGNANCY	POST-TERM PREGNANCY
O48.1	PROLONGED PREGNANCY	PROLONGED PREGNANCY
O66.6	OBSTRUCTED LABOR DUE TO OTHER MULTIPLE FETUSES	OBSTRUCTED LABOR DUE TO OTHER MULTIPLE FETUSES
O67.0	INTRAPARTUM HEMORRHAGE WITH COAGULATION DEFECT	INTRAPARTUM HEMORRHAGE WITH COAGULATION DEFECT
O67.8	OTHER INTRAPARTUM HEMORRHAGE	OTHER INTRAPARTUM HEMORRHAGE
O67.9	INTRAPARTUM HEMORRHAGE, UNSPECIFIED	INTRAPARTUM HEMORRHAGE, UNSPECIFIED
O68	LABOR AND DELIVERY COMPLICATED BY ABNORMALITY OF FETAL ACID-BASE BALANCE	LABOR AND DELIVERY COMP BY ABNLT OF FETAL ACID-BASE BALANCE

## SECTION 6 BIRTH OUTCOMES INITIATIVE

### BOI APPROVED DELIVERY GUIDELINES

ICD-10 CODE	DESCRIPTION	SHORTEN DESCRIPTION
O69.0XX0	LABOR AND DELIVERY COMPLICATED BY PROLAPSE OF CORD, NOT APPLICABLE OR UNSPECIFIED	LABOR AND DELIVERY COMPLICATED BY PROLAPSE OF CORD, UNSP
O69.0XX1	LABOR AND DELIVERY COMPLICATED BY PROLAPSE OF CORD, FETUS 1	LABOR AND DELIVERY COMPLICATED BY PROLAPSE OF CORD, FETUS 1
O69.0XX2	LABOR AND DELIVERY COMPLICATED BY PROLAPSE OF CORD, FETUS 2	LABOR AND DELIVERY COMPLICATED BY PROLAPSE OF CORD, FETUS 2
O69.0XX3	LABOR AND DELIVERY COMPLICATED BY PROLAPSE OF CORD, FETUS 3	LABOR AND DELIVERY COMPLICATED BY PROLAPSE OF CORD, FETUS 3
O69.0XX4	LABOR AND DELIVERY COMPLICATED BY PROLAPSE OF CORD, FETUS 4	LABOR AND DELIVERY COMPLICATED BY PROLAPSE OF CORD, FETUS 4
O69.0XX5	LABOR AND DELIVERY COMPLICATED BY PROLAPSE OF CORD, FETUS 5	LABOR AND DELIVERY COMPLICATED BY PROLAPSE OF CORD, FETUS 5
O69.0XX9	LABOR AND DELIVERY COMPLICATED BY PROLAPSE OF CORD, OTHER FETUS	LABOR AND DELIVERY COMPLICATED BY PROLAPSE OF CORD, OTH
O69.1XX0	LABOR AND DELIVERY COMPLICATED BY CORD AROUND NECK, WITH COMPRESSION, NOT APPLICABLE OR UNSPECIFIED	LABOR AND DELIVERY COMP BY CORD AROUND NECK, W COMPRSN, UNSP
O69.1XX1	LABOR AND DELIVERY COMPLICATED BY CORD AROUND NECK, WITH COMPRESSION, FETUS 1	LABOR AND DEL COMP BY CORD AROUND NECK, W COMPRSN, FETUS 1
O69.1XX2	LABOR AND DELIVERY COMPLICATED BY CORD AROUND NECK, WITH COMPRESSION, FETUS 2	LABOR AND DEL COMP BY CORD AROUND NECK, W COMPRSN, FETUS 2
O69.1XX3	LABOR AND DELIVERY COMPLICATED BY CORD AROUND NECK, WITH COMPRESSION, FETUS 3	LABOR AND DEL COMP BY CORD AROUND NECK, W COMPRSN, FETUS 3
O69.1XX4	LABOR AND DELIVERY COMPLICATED BY CORD AROUND NECK, WITH COMPRESSION, FETUS 4	LABOR AND DEL COMP BY CORD AROUND NECK, W COMPRSN, FETUS 4
O69.1XX5	LABOR AND DELIVERY COMPLICATED BY CORD AROUND NECK, WITH COMPRESSION, FETUS 5	LABOR AND DEL COMP BY CORD AROUND NECK, W COMPRSN, FETUS 5
O69.1XX9	LABOR AND DELIVERY COMPLICATED BY CORD AROUND NECK, WITH COMPRESSION, OTHER FETUS	LABOR AND DELIVERY COMP BY CORD AROUND NECK, W COMPRSN, OTH
O69.2XX0	LABOR AND DELIVERY COMPLICATED BY OTHER CORD ENTANGLEMENT, WITH COMPRESSION, NOT APPLICABLE OR UNSPECIFIED	LABOR AND DEL COMP BY OTH CORD ENTANGLE, W COMPRSN, UNSP
O69.2XX1	LABOR AND DELIVERY COMPLICATED BY OTHER CORD ENTANGLEMENT, WITH COMPRESSION, FETUS 1	LABOR AND DEL COMP BY OTH CORD ENTANGLE, W COMPRSN, FETUS 1
O69.2XX2	LABOR AND DELIVERY COMPLICATED BY OTHER CORD ENTANGLEMENT, WITH COMPRESSION, FETUS 2	LABOR AND DEL COMP BY OTH CORD ENTANGLE, W COMPRSN, FETUS 2

## SECTION 6 BIRTH OUTCOMES INITIATIVE

### BOI APPROVED DELIVERY GUIDELINES

ICD-10 CODE	DESCRIPTION	SHORTEN DESCRIPTION
O69.2XX3	LABOR AND DELIVERY COMPLICATED BY OTHER CORD ENTANGLEMENT, WITH COMPRESSION, FETUS 3	LABOR AND DEL COMP BY OTH CORD ENTANGLE, W COMPRSN, FETUS 3
O69.2XX4	LABOR AND DELIVERY COMPLICATED BY OTHER CORD ENTANGLEMENT, WITH COMPRESSION, FETUS 4	LABOR AND DEL COMP BY OTH CORD ENTANGLE, W COMPRSN, FETUS 4
O69.2XX5	LABOR AND DELIVERY COMPLICATED BY OTHER CORD ENTANGLEMENT, WITH COMPRESSION, FETUS 5	LABOR AND DEL COMP BY OTH CORD ENTANGLE, W COMPRSN, FETUS 5
O69.2XX9	LABOR AND DELIVERY COMPLICATED BY OTHER CORD ENTANGLEMENT, WITH COMPRESSION, OTHER FETUS	LABOR AND DELIVERY COMP BY OTH CORD ENTANGLE, W COMPRSN, OTH
O69.3XX0	LABOR AND DELIVERY COMPLICATED BY SHORT CORD, NOT APPLICABLE OR UNSPECIFIED	LABOR AND DELIVERY COMPLICATED BY SHORT CORD, UNSP
O69.3XX1	LABOR AND DELIVERY COMPLICATED BY SHORT CORD, FETUS 1	LABOR AND DELIVERY COMPLICATED BY SHORT CORD, FETUS 1
O69.3XX2	LABOR AND DELIVERY COMPLICATED BY SHORT CORD, FETUS 2	LABOR AND DELIVERY COMPLICATED BY SHORT CORD, FETUS 2
O69.3XX3	LABOR AND DELIVERY COMPLICATED BY SHORT CORD, FETUS 3	LABOR AND DELIVERY COMPLICATED BY SHORT CORD, FETUS 3
O69.3XX4	LABOR AND DELIVERY COMPLICATED BY SHORT CORD, FETUS 4	LABOR AND DELIVERY COMPLICATED BY SHORT CORD, FETUS 4
O69.3XX5	LABOR AND DELIVERY COMPLICATED BY SHORT CORD, FETUS 5	LABOR AND DELIVERY COMPLICATED BY SHORT CORD, FETUS 5
O69.3XX9	LABOR AND DELIVERY COMPLICATED BY SHORT CORD, OTHER FETUS	LABOR AND DELIVERY COMPLICATED BY SHORT CORD, OTHER FETUS
O69.81X0	LABOR AND DELIVERY COMPLICATED BY CORD AROUND NECK, WITHOUT COMPRESSION, NOT APPLICABLE OR UNSPECIFIED	LABOR AND DEL COMP BY CORD AROUND NECK, W/O COMPRSN, UNSP
O69.81X1	LABOR AND DELIVERY COMPLICATED BY CORD AROUND NECK, WITHOUT COMPRESSION, FETUS 1	LABOR AND DEL COMP BY CORD AROUND NECK, W/O COMPRSN, FETUS 1
O69.81X2	LABOR AND DELIVERY COMPLICATED BY CORD AROUND NECK, WITHOUT COMPRESSION, FETUS 2	LABOR AND DEL COMP BY CORD AROUND NECK, W/O COMPRSN, FETUS 2
O69.81X3	LABOR AND DELIVERY COMPLICATED BY CORD AROUND NECK, WITHOUT COMPRESSION, FETUS 3	LABOR AND DEL COMP BY CORD AROUND NECK, W/O COMPRSN, FETUS 3
O69.81X4	LABOR AND DELIVERY COMPLICATED BY CORD AROUND NECK, WITHOUT COMPRESSION, FETUS 4	LABOR AND DEL COMP BY CORD AROUND NECK, W/O COMPRSN, FETUS 4
O69.81X5	LABOR AND DELIVERY COMPLICATED BY CORD AROUND NECK, WITHOUT COMPRESSION, FETUS 5	LABOR AND DEL COMP BY CORD AROUND NECK, W/O COMPRSN, FETUS 5

## SECTION 6 BIRTH OUTCOMES INITIATIVE

### BOI APPROVED DELIVERY GUIDELINES

ICD-10 CODE	DESCRIPTION	SHORTEN DESCRIPTION
O69.81X9	LABOR AND DELIVERY COMPLICATED BY CORD AROUND NECK, WITHOUT COMPRESSION, OTHER FETUS	LABOR AND DEL COMP BY CORD AROUND NECK, W/O COMPRSN, OTH
O69.82X0	LABOR AND DELIVERY COMPLICATED BY OTHER CORD ENTANGLEMENT, WITHOUT COMPRESSION, NOT APPLICABLE OR UNSPECIFIED	LABOR AND DEL COMP BY OTH CORD ENTANGLE, W/O COMPRSN, UNSP
O69.82X1	LABOR AND DELIVERY COMPLICATED BY OTHER CORD ENTANGLEMENT, WITHOUT COMPRESSION, FETUS 1	LABOR AND DEL COMP BY OTH CORD ENTANGLE, W/O COMPRSN, FTS1
O69.82X2	LABOR AND DELIVERY COMPLICATED BY OTHER CORD ENTANGLEMENT, WITHOUT COMPRESSION, FETUS 2	LABOR AND DEL COMP BY OTH CORD ENTANGLE, W/O COMPRSN, FTS2
O69.82X3	LABOR AND DELIVERY COMPLICATED BY OTHER CORD ENTANGLEMENT, WITHOUT COMPRESSION, FETUS 3	LABOR AND DEL COMP BY OTH CORD ENTANGLE, W/O COMPRSN, FTS3
O69.82X4	LABOR AND DELIVERY COMPLICATED BY OTHER CORD ENTANGLEMENT, WITHOUT COMPRESSION, FETUS 4	LABOR AND DEL COMP BY OTH CORD ENTANGLE, W/O COMPRSN, FTS4
O69.82X5	LABOR AND DELIVERY COMPLICATED BY OTHER CORD ENTANGLEMENT, WITHOUT COMPRESSION, FETUS 5	LABOR AND DEL COMP BY OTH CORD ENTANGLE, W/O COMPRSN, FTS5
O69.82X9	LABOR AND DELIVERY COMPLICATED BY OTHER CORD ENTANGLEMENT, WITHOUT COMPRESSION, OTHER FETUS	LABOR AND DEL COMP BY OTH CORD ENTANGLE, W/O COMPRSN, OTH
O69.89X0	LABOR AND DELIVERY COMPLICATED BY OTHER CORD COMPLICATIONS, NOT APPLICABLE OR UNSPECIFIED	LABOR AND DELIVERY COMPLICATED BY OTH CORD COMP, UNSP
O69.89X1	LABOR AND DELIVERY COMPLICATED BY OTHER CORD COMPLICATIONS, FETUS 1	LABOR AND DELIVERY COMPLICATED BY OTH CORD COMP, FETUS 1
O69.89X2	LABOR AND DELIVERY COMPLICATED BY OTHER CORD COMPLICATIONS, FETUS 2	LABOR AND DELIVERY COMPLICATED BY OTH CORD COMP, FETUS 2
O69.89X3	LABOR AND DELIVERY COMPLICATED BY OTHER CORD COMPLICATIONS, FETUS 3	LABOR AND DELIVERY COMPLICATED BY OTH CORD COMP, FETUS 3
O69.89X4	LABOR AND DELIVERY COMPLICATED BY OTHER CORD COMPLICATIONS, FETUS 4	LABOR AND DELIVERY COMPLICATED BY OTH CORD COMP, FETUS 4
O69.89X5	LABOR AND DELIVERY COMPLICATED BY OTHER CORD COMPLICATIONS, FETUS 5	LABOR AND DELIVERY COMPLICATED BY OTH CORD COMP, FETUS 5
O69.89X9	LABOR AND DELIVERY COMPLICATED BY OTHER CORD COMPLICATIONS, OTHER FETUS	LABOR AND DELIVERY COMPLICATED BY OTH CORD COMP, OTH
O69.9XX0	LABOR AND DELIVERY COMPLICATED BY CORD COMPLICATION, UNSPECIFIED, NOT APPLICABLE OR UNSPECIFIED	LABOR AND DELIVERY COMPLICATED BY CORD COMP, UNSP, UNSP
O69.9XX1	LABOR AND DELIVERY COMPLICATED BY CORD COMPLICATION, UNSPECIFIED, FETUS 1	LABOR AND DELIVERY COMPLICATED BY CORD COMP, UNSP, FETUS 1



## SECTION 6 BIRTH OUTCOMES INITIATIVE

### BOI APPROVED DELIVERY GUIDELINES

ICD-10 CODE	DESCRIPTION	SHORTEN DESCRIPTION
O69.9XX2	LABOR AND DELIVERY COMPLICATED BY CORD COMPLICATION, UNSPECIFIED, FETUS 2	LABOR AND DELIVERY COMPLICATED BY CORD COMP, UNSP, FETUS 2
O69.9XX3	LABOR AND DELIVERY COMPLICATED BY CORD COMPLICATION, UNSPECIFIED, FETUS 3	LABOR AND DELIVERY COMPLICATED BY CORD COMP, UNSP, FETUS 3
O69.9XX4	LABOR AND DELIVERY COMPLICATED BY CORD COMPLICATION, UNSPECIFIED, FETUS 4	LABOR AND DELIVERY COMPLICATED BY CORD COMP, UNSP, FETUS 4
O69.9XX5	LABOR AND DELIVERY COMPLICATED BY CORD COMPLICATION, UNSPECIFIED, FETUS 5	LABOR AND DELIVERY COMPLICATED BY CORD COMP, UNSP, FETUS 5
O69.9XX9	LABOR AND DELIVERY COMPLICATED BY CORD COMPLICATION, UNSPECIFIED, OTHER FETUS	LABOR AND DELIVERY COMPLICATED BY CORD COMP, UNSP, OTH
O76	ABNORMALITY IN FETAL HEART RATE AND RHYTHM COMPLICATING LABOR AND DELIVERY	ABNLT IN FETAL HEART RATE AND RHYTHM COMP LABOR AND DELIVERY
O77.0	LABOR AND DELIVERY COMPLICATED BY MECONIUM IN AMNIOTIC FLUID	LABOR AND DELIVERY COMPLICATED BY MECONIUM IN AMNIOTIC FLUID
O77.1	FETAL STRESS IN LABOR OR DELIVERY DUE TO DRUG ADMINISTRATION	FETAL STRESS IN LABOR OR DELIVERY DUE TO DRUG ADMINISTRATION
O77.8	LABOR AND DELIVERY COMPLICATED BY OTHER EVIDENCE OF FETAL STRESS	LABOR AND DELIVERY COMP BY OTH EVIDENCE OF FETAL STRESS
O77.9	LABOR AND DELIVERY COMPLICATED BY FETAL STRESS, UNSPECIFIED	LABOR AND DELIVERY COMPLICATED BY FETAL STRESS, UNSPECIFIED
O99.111	OTHER DISEASES OF THE BLOOD AND BLOOD-FORMING ORGANS AND CERTAIN DISORDERS INVOLVING THE IMMUNE MECHANISM COMPLICATING PREGNANCY, FIRST TRIMESTER	OTH DIS OF BLD/BLD-FORM ORG/IMMUN MECHNSM COMP PREG, 1ST TRI
O99.112	OTHER DISEASES OF THE BLOOD AND BLOOD-FORMING ORGANS AND CERTAIN DISORDERS INVOLVING THE IMMUNE MECHANISM COMPLICATING PREGNANCY, SECOND TRIMESTER	OTH DIS OF BLD/BLD-FORM ORG/IMMUN MECHNSM COMP PREG, 2ND TRI
O99.113	OTHER DISEASES OF THE BLOOD AND BLOOD-FORMING ORGANS AND CERTAIN DISORDERS INVOLVING THE IMMUNE MECHANISM COMPLICATING PREGNANCY, THIRD TRIMESTER	OTH DIS OF BLD/BLD-FORM ORG/IMMUN MECHNSM COMP PREG, 3RD TRI
O99.119	OTHER DISEASES OF THE BLOOD AND BLOOD-FORMING ORGANS AND CERTAIN DISORDERS INVOLVING THE IMMUNE MECHANISM COMPLICATING PREGNANCY, UNSPECIFIED TRIMESTER	OTH DIS OF BLD/BLD-FORM ORG/IMMUN MECHNSM COMP PREG,UNSP TRI
O99.12	OTHER DISEASES OF THE BLOOD AND BLOOD-FORMING ORGANS AND CERTAIN DISORDERS INVOLVING THE IMMUNE MECHANISM COMPLICATING CHILDBIRTH	OTH DIS OF THE BLD/BLD-FORM ORG/IMMUN MECHNSM COMP CHLDBRTH

## SECTION 6 BIRTH OUTCOMES INITIATIVE

### BOI APPROVED DELIVERY GUIDELINES

ICD-10 CODE	DESCRIPTION	SHORTEN DESCRIPTION
O99.13	OTHER DISEASES OF THE BLOOD AND BLOOD-FORMING ORGANS AND CERTAIN DISORDERS INVOLVING THE IMMUNE MECHANISM COMPLICATING THE PUERPERIUM	OTH DIS OF THE BLD/BLD-FORM ORG/IMMUN MECHNSM COMP THE PUERP
O99.411	DISEASES OF THE CIRCULATORY SYSTEM COMPLICATING PREGNANCY, FIRST TRIMESTER	DISEASES OF THE CIRC SYS COMP PREGNANCY, FIRST TRIMESTER
O99.412	DISEASES OF THE CIRCULATORY SYSTEM COMPLICATING PREGNANCY, SECOND TRIMESTER	DISEASES OF THE CIRC SYS COMP PREGNANCY, SECOND TRIMESTER
O99.413	DISEASES OF THE CIRCULATORY SYSTEM COMPLICATING PREGNANCY, THIRD TRIMESTER	DISEASES OF THE CIRC SYS COMP PREGNANCY, THIRD TRIMESTER
O99.419	DISEASES OF THE CIRCULATORY SYSTEM COMPLICATING PREGNANCY, UNSPECIFIED TRIMESTER	DISEASES OF THE CIRC SYS COMP PREGNANCY, UNSP TRIMESTER
O99.42	DISEASES OF THE CIRCULATORY SYSTEM COMPLICATING CHILDBIRTH	DISEASES OF THE CIRCULATORY SYSTEM COMPLICATING CHILDBIRTH
O99.43	DISEASES OF THE CIRCULATORY SYSTEM COMPLICATING THE PUERPERIUM	DISEASES OF THE CIRC SYS COMPLICATING THE PUERPERIUM
O99.810	ABNORMAL GLUCOSE COMPLICATING PREGNANCY	ABNORMAL GLUCOSE COMPLICATING PREGNANCY
O99.814	ABNORMAL GLUCOSE COMPLICATING CHILDBIRTH	ABNORMAL GLUCOSE COMPLICATING CHILDBIRTH
O99.815	ABNORMAL GLUCOSE COMPLICATING THE PUERPERIUM	ABNORMAL GLUCOSE COMPLICATING THE PUERPERIUM
O99.89	OTHER SPECIFIED DISEASES AND CONDITIONS COMPLICATING PREGNANCY, CHILDBIRTH AND THE PUERPERIUM	OTHER SPECIFIED DISEASES AND CONDITIONS COMPLICATING PREGNANCY, CHILDBIRTH AND THE PUERPERIUM
Z21	ASYMPTOMATIC HUMAN IMMUNODEFICIENCY VIRUS [HIV] INFECTION STATUS	ASYMPTOMATIC HUMAN IMMUNODEFICIENCY VIRUS INFECTION STATUS
Z37.1	SINGLE STILLBIRTH	SINGLE STILLBIRTH
Z37.3	TWINS, ONE LIVEBORN AND ONE STILLBORN	TWINS, ONE LIVEBORN AND ONE STILLBORN
Z37.4	TWINS, BOTH STILLBORN	TWINS, BOTH STILLBORN
Z37.60	MULTIPLE BIRTHS, UNSPECIFIED, SOME LIVEBORN	MULTIPLE BIRTHS, UNSPECIFIED, SOME LIVEBORN
Z37.61	TRIPLETS, SOME LIVEBORN	TRIPLETS, SOME LIVEBORN
Z37.62	QUADRUPLETS, SOME LIVEBORN	QUADRUPLETS, SOME LIVEBORN

## SECTION 6 BIRTH OUTCOMES INITIATIVE

### BOI APPROVED DELIVERY GUIDELINES

ICD-10 CODE	DESCRIPTION	SHORTEN DESCRIPTION
Z37.63	QUINTUPLETS, SOME LIVEBORN	QUINTUPLETS, SOME LIVEBORN
Z37.64	SEXTUPLETS, SOME LIVEBORN	SEXTUPLETS, SOME LIVEBORN
Z37.69	OTHER MULTIPLE BIRTHS, SOME LIVEBORN	OTHER MULTIPLE BIRTHS, SOME LIVEBORN
Z37.7	OTHER MULTIPLE BIRTHS, ALL STILLBORN	OTHER MULTIPLE BIRTHS, ALL STILLBORN

#### October 2015 Update

For dates of service on or after **October 1, 2015**, please use the following ICD-10-CM diagnosis codes. For dates of service on or after October 1, 2016, refer to the October 2016 Update included in this section.

*Excluded populations: For dates of service on or after October 1, 2015, the following ICD-10-CM principal diagnosis codes or ICD-10-CM other diagnosis codes for conditions possibly justifying elective delivery prior to 39 weeks gestation are excluded.*

ICD-10 CODE	DESCRIPTION	SHORTEN DESCRIPTION
10900ZC	DRAINAGE OF AMNIOTIC FLUID, THERAPEUTIC FROM PRODUCTS OF CONCEPTION, OPEN APPROACH	DRAINAGE OF AMNIOTIC FL, THERAP FROM POC, OPEN APPROACH
10903ZC	DRAINAGE OF AMNIOTIC FLUID, THERAPEUTIC FROM PRODUCTS OF CONCEPTION, PERCUTANEOUS APPROACH	DRAINAGE OF AMNIOTIC FL, THERAP FROM POC, PERC APPROACH
10904ZC	DRAINAGE OF AMNIOTIC FLUID, THERAPEUTIC FROM PRODUCTS OF CONCEPTION, PERCUTANEOUS ENDOSCOPIC APPROACH	DRAINAGE OF AMNIOTIC FL, THERAP FROM POC, PERC ENDO APPROACH
10907ZC	DRAINAGE OF AMNIOTIC FLUID, THERAPEUTIC FROM PRODUCTS OF CONCEPTION, VIA NATURAL OR ARTIFICIAL OPENING	DRAINAGE OF AMNIOTIC FL, THERAPEUTIC FROM POC, VIA NATURAL OR ARTIFICIAL OPENING
10908ZC	DRAINAGE OF AMNIOTIC FLUID, THERAPEUTIC FROM PRODUCTS OF CONCEPTION, VIA NATURAL OR ARTIFICIAL OPENING ENDOSCOPIC	DRAINAGE OF AMNIOTIC FL, THERAPEUTIC FROM POC, VIA NATURAL OR ARTIFICIAL OPENING ENDOSCOPIC
0U7C7ZZ	DILATION OF CERVIX, VIA NATURAL OR ARTIFICIAL OPENING	DILATION OF CERVIX, VIA NATURAL OR ARTIFICIAL OPENING
10D00Z0	EXTRACTION OF PRODUCTS OF CONCEPTION, CLASSICAL, OPEN APPROACH	EXTRACTION OF POC, CLASSICAL, OPEN APPROACH
10D00Z1	EXTRACTION OF PRODUCTS OF CONCEPTION, LOW CERVICAL, OPEN APPROACH	EXTRACTION OF POC, CLASSICAL, OPEN APPROACH
10D00Z2	EXTRACTION OF PRODUCTS OF CONCEPTION, EXTRAPERITONEAL, OPEN APPROACH	EXTRACTION OF POC, EXTRAPERITONEAL, OPEN

## SECTION 6 BIRTH OUTCOMES INITIATIVE

### BOI APPROVED DELIVERY GUIDELINES

ICD-10 CODE	DESCRIPTION	SHORTEN DESCRIPTION
		APPROACH
3E030VJ	INTRODUCTION OF OTHER HORMONE INTO PERIPHERAL VEIN, OPEN APPROACH	INTRODUCTION OF OTH HORMONE INTO PERIPH VEIN, OPEN APPROACH
3E033VJ	INTRODUCTION OF OTHER HORMONE INTO PERIPHERAL VEIN, PERCUTANEOUS APPROACH	INTRODUCTION OF OTH HORMONE INTO PERIPH VEIN, PERCUTANEOUS APPROACH
3E040VJ	INTRODUCTION OF OTHER HORMONE INTO CENTRAL VEIN, OPEN APPROACH	INTRODUCTION OF OTH HORMONE INTO CENTRAL VEIN, OPEN APPROACH
3E043VJ	INTRODUCTION OF OTHER HORMONE INTO CENTRAL VEIN, PERCUTANEOUS APPROACH	INTRODUCTION OF OTH HORMONE INTO CENTRAL VEIN, PERC APPROACH
3E050VJ	INTRODUCTION OF OTHER HORMONE INTO PERIPHERAL ARTERY, OPEN APPROACH	INTRODUCTION OF OTH HORMONE INTO PERIPH ARTERY, OPEN APPROACH
3E053VJ	INTRODUCTION OF OTHER HORMONE INTO PERIPHERAL ARTERY, PERCUTANEOUS APPROACH	INTRODUCTION OF OTHER HORMONE INTO PERIPH ART, PERC APPROACH
3E060VJ	INTRODUCTION OF OTHER HORMONE INTO CENTRAL ARTERY, OPEN APPROACH	INTRODUCTION OF OTH HORMONE INTO CENTRAL ART, OPEN APPROACH
3E063VJ	INTRODUCTION OF OTHER HORMONE INTO CENTRAL ARTERY, PERCUT APPROACH	INTRODUCTION OF OTH HORMONE INTO CENTRAL ART, PERC APPROACH
3E0DXGC	INTRODUCTION OF OTHER THERAPEUTIC SUBSTANCE INTO MOUTH AND PHARYNX, EXTERNAL APPROACH	INTRODUCE OTH THERAP SUBST IN MOUTH/PHAR, EXTERN
B20	HUMAN IMMUNODEFICIENCY VIRUS [HIV] DISEASE	HUMAN IMMUNODEFICIENCY VIRUS [HIV] DISEASE
O09.291	SUPERVISION OF PREGNANCY WITH OTHER POOR REPRODUCTIVE OR OBSTETRIC HISTORY, FIRST TRIMESTER	SUPRVSN OF PREG W POOR REPRODCTV OR OBSTET HX, FIRST TRI
O09.292	SUPERVISION OF PREGNANCY WITH OTHER POOR REPRODUCTIVE OR OBSTETRIC HISTORY, SECOND TRIMESTER	SUPRVSN OF PREG W POOR REPRODCTV OR OBSTET HX, SECOND TRI
O09.293	SUPERVISION OF PREGNANCY WITH OTHER POOR REPRODUCTIVE OR OBSTETRIC HISTORY, THIRD TRIMESTER	SUPRVSN OF PREG W POOR REPRODCTV OR OBSTET HX, THIRD TRI
O09.299	SUPERVISION OF PREGNANCY WITH OTHER POOR REPRODUCTIVE OR OBSTETRIC HISTORY, UNSPECIFIED TRIMESTER	SUPRVSN OF PREG W POOR REPRODCTV OR OBSTET HISTORY, UNSP TRI
O10.011	PRE-EXISTING ESSENTIAL HYPERTENSION COMPLICATING PREGNANCY, FIRST TRIMESTER	PRE-EXISTING ESSENTIAL HTN COMP PREGNANCY, FIRST TRIMESTER

## SECTION 6 BIRTH OUTCOMES INITIATIVE

### BOI APPROVED DELIVERY GUIDELINES

ICD-10 CODE	DESCRIPTION	SHORTEN DESCRIPTION
O10.012	PRE-EXISTING ESSENTIAL HYPERTENSION COMPLICATING PREGNANCY, SECOND TRIMESTER	PRE-EXISTING ESSENTIAL HTN COMP PREGNANCY, SECOND TRIMESTER
O10.013	PRE-EXISTING ESSENTIAL HYPERTENSION COMPLICATING PREGNANCY, THIRD TRIMESTER	PRE-EXISTING ESSENTIAL HTN COMP PREGNANCY, THIRD TRIMESTER
O10.019	PRE-EXISTING ESSENTIAL HYPERTENSION COMPLICATING PREGNANCY, UNSPECIFIED TRIMESTER	PRE-EXISTING ESSENTIAL HTN COMP PREGNANCY, UNSP TRIMESTER
O10.02	PRE-EXISTING ESSENTIAL HYPERTENSION COMPLICATING CHILDBIRTH	PRE-EXISTING ESSENTIAL HYPERTENSION COMPLICATING CHILDBIRTH
O10.03	PRE-EXISTING ESSENTIAL HYPERTENSION COMPLICATING THE PUERPERIUM	PRE-EXISTING ESSENTIAL HYPERTENSION COMP THE PUERPERIUM
O10.111	PRE-EXISTING HYPERTENSIVE HEART DISEASE COMPLICATING PREGNANCY, FIRST TRIMESTER	PRE-EXIST HYP HEART DISEASE COMP PREGNANCY, FIRST TRIMESTER
O10.112	PRE-EXISTING HYPERTENSIVE HEART DISEASE COMPLICATING PREGNANCY, SECOND TRIMESTER	PRE-EXIST HYP HEART DISEASE COMP PREGNANCY, SECOND TRIMESTER
O10.113	PRE-EXISTING HYPERTENSIVE HEART DISEASE COMPLICATING PREGNANCY, THIRD TRIMESTER	PRE-EXIST HYP HEART DISEASE COMP PREGNANCY, THIRD TRIMESTER
O10.119	PRE-EXISTING HYPERTENSIVE HEART DISEASE COMPLICATING PREGNANCY, UNSPECIFIED TRIMESTER	PRE-EXIST HYP HEART DISEASE COMP PREGNANCY, UNSP TRIMESTER
O10.12	PRE-EXISTING HYPERTENSIVE HEART DISEASE COMPLICATING CHILDBIRTH	PRE-EXISTING HYPERTENSIVE HEART DISEASE COMP CHILDBIRTH
O10.13	PRE-EXISTING HYPERTENSIVE HEART DISEASE COMPLICATING THE PUERPERIUM	PRE-EXISTING HYPERTENSIVE HEART DISEASE COMP THE PUERPERIUM
O10.211	PRE-EXISTING HYPERTENSIVE CHRONIC KIDNEY DISEASE COMPLICATING PREGNANCY, FIRST TRIMESTER	PRE-EXIST HYP CHRONIC KIDNEY DISEASE COMP PREG, FIRST TRI
O10.212	PRE-EXISTING HYPERTENSIVE CHRONIC KIDNEY DISEASE COMPLICATING PREGNANCY, SECOND TRIMESTER	PRE-EXIST HYP CHRONIC KIDNEY DISEASE COMP PREG, SECOND TRI
O10.213	PRE-EXISTING HYPERTENSIVE CHRONIC KIDNEY DISEASE COMPLICATING PREGNANCY, THIRD TRIMESTER	PRE-EXIST HYP CHRONIC KIDNEY DISEASE COMP PREG, THIRD TRI
O10.219	PRE-EXISTING HYPERTENSIVE CHRONIC KIDNEY DISEASE COMPLICATING PREGNANCY, UNSPECIFIED TRIMESTER	PRE-EXIST HYP CHRONIC KIDNEY DISEASE COMP PREG, UNSP TRI
O10.22	PRE-EXISTING HYPERTENSIVE CHRONIC KIDNEY DISEASE COMPLICATING CHILDBIRTH	PRE-EXISTING HYP CHRONIC KIDNEY DISEASE COMP CHILDBIRTH

## SECTION 6 BIRTH OUTCOMES INITIATIVE

### BOI APPROVED DELIVERY GUIDELINES

ICD-10 CODE	DESCRIPTION	SHORTEN DESCRIPTION
O10.23	PRE-EXISTING HYPERTENSIVE CHRONIC KIDNEY DISEASE COMPLICATING THE PUERPERIUM	PRE-EXISTING HYP CHRONIC KIDNEY DISEASE COMP THE PUERPERIUM
O10.311	PRE-EXISTING HYPERTENSIVE HEART AND CHRONIC KIDNEY DISEASE COMPLICATING PREGNANCY, FIRST TRIMESTER	PRE-EXIST HYP HEART AND CHR KIDNEY DIS COMP PREG, FIRST TRI
O10.312	PRE-EXISTING HYPERTENSIVE HEART AND CHRONIC KIDNEY DISEASE COMPLICATING PREGNANCY, SECOND TRIMESTER	PRE-EXIST HYP HEART AND CHR KIDNEY DIS COMP PREG, SECOND TRI
O10.313	PRE-EXISTING HYPERTENSIVE HEART AND CHRONIC KIDNEY DISEASE COMPLICATING PREGNANCY, THIRD TRIMESTER	PRE-EXIST HYP HEART AND CHR KIDNEY DIS COMP PREG, THIRD TRI
O10.319	PRE-EXISTING HYPERTENSIVE HEART AND CHRONIC KIDNEY DISEASE COMPLICATING PREGNANCY, UNSPECIFIED TRIMESTER	PRE-EXIST HYP HEART AND CHR KIDNEY DIS COMP PREG, UNSP TRI
O10.32	PRE-EXISTING HYPERTENSIVE HEART AND CHRONIC KIDNEY DISEASE COMPLICATING CHILDBIRTH	PRE-EXIST HYP HEART AND CHRONIC KIDNEY DISEASE COMP CHILDBRTH
O10.33	PRE-EXISTING HYPERTENSIVE HEART AND CHRONIC KIDNEY DISEASE COMPLICATING THE PUERPERIUM	PRE-EXIST HYP HEART AND CHR KIDNEY DISEASE COMP THE PUERP
O10.411	PRE-EXISTING SECONDARY HYPERTENSION COMPLICATING PREGNANCY, FIRST TRIMESTER	PRE-EXISTING SECONDARY HTN COMP PREGNANCY, FIRST TRIMESTER
O10.412	PRE-EXISTING SECONDARY HYPERTENSION COMPLICATING PREGNANCY, SECOND TRIMESTER	PRE-EXISTING SECONDARY HTN COMP PREGNANCY, SECOND TRIMESTER
O10.413	PRE-EXISTING SECONDARY HYPERTENSION COMPLICATING PREGNANCY, THIRD TRIMESTER	PRE-EXISTING SECONDARY HTN COMP PREGNANCY, THIRD TRIMESTER
O10.419	PRE-EXISTING SECONDARY HYPERTENSION COMPLICATING PREGNANCY, UNSPECIFIED TRIMESTER	PRE-EXISTING SECONDARY HTN COMP PREGNANCY, UNSP TRIMESTER
O10.42	PRE-EXISTING SECONDARY HYPERTENSION COMPLICATING CHILDBIRTH	PRE-EXISTING SECONDARY HYPERTENSION COMPLICATING CHILDBIRTH
O10.43	PRE-EXISTING SECONDARY HYPERTENSION COMPLICATING THE PUERPERIUM	PRE-EXISTING SECONDARY HYPERTENSION COMP THE PUERPERIUM
O10.911	UNSPECIFIED PRE-EXISTING HYPERTENSION COMPLICATING PREGNANCY, FIRST TRIMESTER	UNSP PRE-EXISTING HTN COMP PREGNANCY, FIRST TRIMESTER
O10.912	UNSPECIFIED PRE-EXISTING HYPERTENSION COMPLICATING PREGNANCY, SECOND TRIMESTER	UNSP PRE-EXISTING HTN COMP PREGNANCY, SECOND TRIMESTER

## SECTION 6 BIRTH OUTCOMES INITIATIVE

### BOI APPROVED DELIVERY GUIDELINES

ICD-10 CODE	DESCRIPTION	SHORTEN DESCRIPTION
O10.913	UNSPECIFIED PRE-EXISTING HYPERTENSION COMPLICATING PREGNANCY, THIRD TRIMESTER	UNSP PRE-EXISTING HTN COMP PREGNANCY, THIRD TRIMESTER
O10.919	UNSPECIFIED PRE-EXISTING HYPERTENSION COMPLICATING PREGNANCY, UNSPECIFIED TRIMESTER	UNSP PRE-EXISTING HTN COMP PREGNANCY, UNSP TRIMESTER
O10.92	UNSPECIFIED PRE-EXISTING HYPERTENSION COMPLICATING CHILDBIRTH	UNSP PRE-EXISTING HYPERTENSION COMPLICATING CHILDBIRTH
O10.93	UNSPECIFIED PRE-EXISTING HYPERTENSION COMPLICATING THE PUERPERIUM	UNSP PRE-EXISTING HYPERTENSION COMPLICATING THE PUERPERIUM
O11.1	PRE-EXISTING HYPERTENSION WITH PRE-ECLAMPSIA, FIRST TRIMESTER	PRE-EXISTING HYPERTENSION W PRE-ECLAMPSIA, FIRST TRIMESTER
O11.2	PRE-EXISTING HYPERTENSION WITH PRE-ECLAMPSIA, SECOND TRIMESTER	PRE-EXISTING HYPERTENSION W PRE-ECLAMPSIA, SECOND TRIMESTER
O11.3	PRE-EXISTING HYPERTENSION WITH PRE-ECLAMPSIA, THIRD TRIMESTER	PRE-EXISTING HYPERTENSION W PRE-ECLAMPSIA, THIRD TRIMESTER
O11.9	PRE-EXISTING HYPERTENSION WITH PRE-ECLAMPSIA, UNSPECIFIED TRIMESTER	PRE-EXISTING HYPERTENSION WITH PRE-ECLAMPSIA, UNSP TRIMESTER
O12.10	GESTATIONAL PROTEINURIA, UNSPECIFIED TRIMESTER	GESTATIONAL PROTEINURIA, UNSPECIFIED TRIMESTER
O12.11	GESTATIONAL PROTEINURIA, FIRST TRIMESTER	GESTATIONAL PROTEINURIA, FIRST TRIMESTER
O12.12	GESTATIONAL PROTEINURIA, SECOND TRIMESTER	GESTATIONAL PROTEINURIA, SECOND TRIMESTER
O12.13	GESTATIONAL PROTEINURIA, THIRD TRIMESTER	GESTATIONAL PROTEINURIA, THIRD TRIMESTER
O12.20	GESTATIONAL EDEMA WITH PROTEINURIA, UNSPECIFIED TRIMESTER	GESTATIONAL EDEMA WITH PROTEINURIA, UNSPECIFIED TRIMESTER
O12.21	GESTATIONAL EDEMA WITH PROTEINURIA, FIRST TRIMESTER	GESTATIONAL EDEMA WITH PROTEINURIA, FIRST TRIMESTER
O12.22	GESTATIONAL EDEMA WITH PROTEINURIA, SECOND TRIMESTER	GESTATIONAL EDEMA WITH PROTEINURIA, SECOND TRIMESTER
O12.23	GESTATIONAL EDEMA WITH PROTEINURIA, THIRD TRIMESTER	GESTATIONAL EDEMA WITH PROTEINURIA, THIRD TRIMESTER
O13.1	GESTATIONAL [PREGNANCY-INDUCED] HYPERTENSION WITHOUT SIGNIFICANT PROTEINURIA, FIRST TRIMESTER	GESTATIONAL HTN W/O SIGNIFICANT PROTEINURIA, FIRST TRIMESTER
O13.2	GESTATIONAL [PREGNANCY-INDUCED] HYPERTENSION WITHOUT SIGNIFICANT PROTEINURIA, SECOND TRIMESTER	GESTATNL HTN W/O SIGNIFICANT PROTEINURIA, SECOND TRIMESTER
O13.3	GESTATIONAL [PREGNANCY-INDUCED] HYPERTENSION WITHOUT SIGNIFICANT	GESTATIONAL HTN W/O SIGNIFICANT PROTEINURIA, THIRD TRIMESTER

## SECTION 6 BIRTH OUTCOMES INITIATIVE

### BOI APPROVED DELIVERY GUIDELINES

ICD-10 CODE	DESCRIPTION	SHORTEN DESCRIPTION
	PROTEINURIA, THIRD TRIMESTER	
O13.9	GESTATIONAL [PREGNANCY-INDUCED] HYPERTENSION WITHOUT SIGNIFICANT PROTEINURIA, UNSPECIFIED TRIMESTER	GESTATIONAL HTN W/O SIGNIFICANT PROTEINURIA, UNSP TRIMESTER
O14.00	MILD TO MODERATE PRE-ECLAMPSIA, UNSPECIFIED TRIMESTER	MILD TO MODERATE PRE-ECLAMPSIA, UNSPECIFIED TRIMESTER
O14.02	MILD TO MODERATE PRE-ECLAMPSIA, SECOND TRIMESTER	MILD TO MODERATE PRE-ECLAMPSIA, SECOND TRIMESTER
O14.03	MILD TO MODERATE PRE-ECLAMPSIA, THIRD TRIMESTER	MILD TO MODERATE PRE-ECLAMPSIA, THIRD TRIMESTER
O14.10	SEVERE PRE-ECLAMPSIA, UNSPECIFIED TRIMESTER	SEVERE PRE-ECLAMPSIA, UNSPECIFIED TRIMESTER
O14.12	SEVERE PRE-ECLAMPSIA, SECOND TRIMESTER	SEVERE PRE-ECLAMPSIA, SECOND TRIMESTER
O14.13	SEVERE PRE-ECLAMPSIA, THIRD TRIMESTER	SEVERE PRE-ECLAMPSIA, THIRD TRIMESTER
O14.20	HELLP SYNDROME (HELLP), UNSPECIFIED TRIMESTER	HELLP SYNDROME (HELLP), UNSPECIFIED TRIMESTER
O14.22	HELLP SYNDROME (HELLP), SECOND TRIMESTER	HELLP SYNDROME (HELLP), SECOND TRIMESTER
O14.23	HELLP SYNDROME (HELLP), THIRD TRIMESTER	HELLP SYNDROME (HELLP), THIRD TRIMESTER
O14.90	UNSPECIFIED PRE-ECLAMPSIA, UNSPECIFIED TRIMESTER	UNSPECIFIED PRE-ECLAMPSIA, UNSPECIFIED TRIMESTER
O14.92	UNSPECIFIED PRE-ECLAMPSIA, SECOND TRIMESTER	UNSPECIFIED PRE-ECLAMPSIA, SECOND TRIMESTER
O14.93	UNSPECIFIED PRE-ECLAMPSIA, THIRD TRIMESTER	UNSPECIFIED PRE-ECLAMPSIA, THIRD TRIMESTER
O15.00	ECLAMPSIA IN PREGNANCY, UNSPECIFIED TRIMESTER	ECLAMPSIA IN PREGNANCY, UNSPECIFIED TRIMESTER
O15.02	ECLAMPSIA IN PREGNANCY, SECOND TRIMESTER	ECLAMPSIA IN PREGNANCY, SECOND TRIMESTER
O15.03	ECLAMPSIA IN PREGNANCY, THIRD TRIMESTER	ECLAMPSIA IN PREGNANCY, THIRD TRIMESTER
O15.1	ECLAMPSIA IN LABOR	ECLAMPSIA IN LABOR
O15.2	ECLAMPSIA IN THE PUERPERIUM	ECLAMPSIA IN THE PUERPERIUM
O15.9	ECLAMPSIA, UNSPECIFIED AS TO TIME PERIOD	ECLAMPSIA, UNSPECIFIED AS TO TIME PERIOD
O16.1	UNSPECIFIED MATERNAL HYPERTENSION, FIRST TRIMESTER	UNSPECIFIED MATERNAL HYPERTENSION, FIRST TRIMESTER
O16.2	UNSPECIFIED MATERNAL HYPERTENSION,	UNSPECIFIED MATERNAL



## SECTION 6 BIRTH OUTCOMES INITIATIVE

### BOI APPROVED DELIVERY GUIDELINES

ICD-10 CODE	DESCRIPTION	SHORTEN DESCRIPTION
	SECOND TRIMESTER	HYPERTENSION, SECOND TRIMESTER
O16.3	UNSPECIFIED MATERNAL HYPERTENSION, THIRD TRIMESTER	UNSPECIFIED MATERNAL HYPERTENSION, THIRD TRIMESTER
O16.9	UNSPECIFIED MATERNAL HYPERTENSION, UNSPECIFIED TRIMESTER	UNSPECIFIED MATERNAL HYPERTENSION, UNSPECIFIED TRIMESTER
O24.410	GESTATIONAL DIABETES MELLITUS IN PREGNANCY, DIET CONTROLLED	GESTATIONAL DIABETES MELLITUS IN PREGNANCY, DIET CONTROLLED
O24.414	GESTATIONAL DIABETES MELLITUS IN PREGNANCY, INSULIN CONTROLLED	GESTATIONAL DIABETES IN PREGNANCY, INSULIN CONTROLLED
O24.419	GESTATIONAL DIABETES MELLITUS IN PREGNANCY, UNSPECIFIED CONTROL	GESTATIONAL DIABETES MELLITUS IN PREGNANCY, UNSP CONTROL
O24.420	GESTATIONAL DIABETES MELLITUS IN CHILDBIRTH, DIET CONTROLLED	GESTATIONAL DIABETES MELLITUS IN CHILDBIRTH, DIET CONTROLLED
O24.424	GESTATIONAL DIABETES MELLITUS IN CHILDBIRTH, INSULIN CONTROLLED	GESTATIONAL DIABETES IN CHILDBIRTH, INSULIN CONTROLLED
O24.429	GESTATIONAL DIABETES MELLITUS IN CHILDBIRTH, UNSPECIFIED CONTROL	GESTATIONAL DIABETES MELLITUS IN CHILDBIRTH, UNSP CONTROL
O24.430	GESTATIONAL DIABETES MELLITUS IN THE PUERPERIUM, DIET CONTROLLED	GESTATIONAL DIABETES IN THE PUERPERIUM, DIET CONTROLLED
O24.434	GESTATIONAL DIABETES MELLITUS IN THE PUERPERIUM, INSULIN CONTROLLED	GESTATIONAL DIABETES IN THE PUERPERIUM, INSULIN CONTROLLED
O24.439	GESTATIONAL DIABETES MELLITUS IN THE PUERPERIUM, UNSPECIFIED CONTROL	GESTATIONAL DIABETES IN THE PUERPERIUM, UNSP CONTROL
O24.811	OTHER PRE-EXISTING DIABETES MELLITUS IN PREGNANCY, FIRST TRIMESTER	OTH PRE-EXISTING DIABETES IN PREGNANCY, FIRST TRIMESTER
O24.812	OTHER PRE-EXISTING DIABETES MELLITUS IN PREGNANCY, SECOND TRIMESTER	OTH PRE-EXISTING DIABETES IN PREGNANCY, SECOND TRIMESTER
O24.813	OTHER PRE-EXISTING DIABETES MELLITUS IN PREGNANCY, THIRD TRIMESTER	OTH PRE-EXISTING DIABETES IN PREGNANCY, THIRD TRIMESTER
O24.819	OTHER PRE-EXISTING DIABETES MELLITUS IN PREGNANCY, UNSPECIFIED TRIMESTER	OTH PRE-EXISTING DIABETES IN PREGNANCY, UNSP TRIMESTER
O24.82	OTHER PRE-EXISTING DIABETES MELLITUS IN CHILDBIRTH	OTHER PRE-EXISTING DIABETES MELLITUS IN CHILDBIRTH
O24.83	OTHER PRE-EXISTING DIABETES MELLITUS IN THE PUERPERIUM	OTHER PRE-EXISTING DIABETES MELLITUS IN THE PUERPERIUM
O24.911	UNSPECIFIED DIABETES MELLITUS IN PREGNANCY, FIRST TRIMESTER	UNSPECIFIED DIABETES MELLITUS IN PREGNANCY, FIRST TRIMESTER
O24.912	UNSPECIFIED DIABETES MELLITUS IN PREGNANCY, SECOND TRIMESTER	UNSPECIFIED DIABETES MELLITUS IN PREGNANCY, SECOND TRIMESTER
O24.913	UNSPECIFIED DIABETES MELLITUS IN PREGNANCY, THIRD TRIMESTER	UNSPECIFIED DIABETES MELLITUS IN PREGNANCY, THIRD TRIMESTER

## SECTION 6 BIRTH OUTCOMES INITIATIVE

### BOI APPROVED DELIVERY GUIDELINES

ICD-10 CODE	DESCRIPTION	SHORTEN DESCRIPTION
O24.919	UNSPECIFIED DIABETES MELLITUS IN PREGNANCY, UNSPECIFIED TRIMESTER	UNSP DIABETES MELLITUS IN PREGNANCY, UNSPECIFIED TRIMESTER
O24.92	UNSPECIFIED DIABETES MELLITUS IN CHILDBIRTH	UNSPECIFIED DIABETES MELLITUS IN CHILDBIRTH
O24.93	UNSPECIFIED DIABETES MELLITUS IN THE PUERPERIUM	UNSPECIFIED DIABETES MELLITUS IN THE PUERPERIUM
O26.611	LIVER AND BILIARY TRACT DISORDERS IN PREGNANCY, FIRST TRIMESTER	LIVER AND BILIARY TRACT DISORD IN PREGNANCY, FIRST TRIMESTER
O26.612	LIVER AND BILIARY TRACT DISORDERS IN PREGNANCY, SECOND TRIMESTER	LIVER AND BILIARY TRACT DISORD IN PREG, SECOND TRIMESTER
O26.613	LIVER AND BILIARY TRACT DISORDERS IN PREGNANCY, THIRD TRIMESTER	LIVER AND BILIARY TRACT DISORD IN PREGNANCY, THIRD TRIMESTER
O26.619	LIVER AND BILIARY TRACT DISORDERS IN PREGNANCY, UNSPECIFIED TRIMESTER	LIVER AND BILIARY TRACT DISORD IN PREGNANCY, UNSP TRIMESTER
O26.62	LIVER AND BILIARY TRACT DISORDERS IN CHILDBIRTH	LIVER AND BILIARY TRACT DISORDERS IN CHILDBIRTH
O26.63	LIVER AND BILIARY TRACT DISORDERS IN THE PUERPERIUM	LIVER AND BILIARY TRACT DISORDERS IN THE PUERPERIUM
O26.831	PREGNANCY RELATED RENAL DISEASE, FIRST TRIMESTER	PREGNANCY RELATED RENAL DISEASE, FIRST TRIMESTER
O26.832	PREGNANCY RELATED RENAL DISEASE, SECOND TRIMESTER	PREGNANCY RELATED RENAL DISEASE, SECOND TRIMESTER
O26.833	PREGNANCY RELATED RENAL DISEASE, THIRD TRIMESTER	PREGNANCY RELATED RENAL DISEASE, THIRD TRIMESTER
O26.839	PREGNANCY RELATED RENAL DISEASE, UNSPECIFIED TRIMESTER	PREGNANCY RELATED RENAL DISEASE, UNSPECIFIED TRIMESTER
O30.001	TWIN PREGNANCY, UNSPECIFIED NUMBER OF PLACENTA AND UNSPECIFIED NUMBER OF AMNIOTIC SACS, FIRST TRIMESTER	TWIN PREG, UNSP NUM PLCNTA & AMNIO SACS, FIRST TRIMESTER
O30.002	TWIN PREGNANCY, UNSPECIFIED NUMBER OF PLACENTA AND UNSPECIFIED NUMBER OF AMNIOTIC SACS, SECOND TRIMESTER	TWIN PREG, UNSP NUM PLCNTA & AMNIO SACS, SECOND TRIMESTER
O30.003	TWIN PREGNANCY, UNSPECIFIED NUMBER OF PLACENTA AND UNSPECIFIED NUMBER OF AMNIOTIC SACS, THIRD TRIMESTER	TWIN PREG, UNSP NUM PLCNTA & AMNIO SACS, THIRD TRIMESTER
O30.009	TWIN PREGNANCY, UNSPECIFIED NUMBER OF PLACENTA AND UNSPECIFIED NUMBER OF AMNIOTIC SACS, UNSPECIFIED TRIMESTER	TWIN PREGNANCY, UNSP NUM PLCNTA & AMNIO SACS, UNSP TRIMESTER
O30.011	TWIN PREGNANCY, MONOCHORIONIC/MONOAMNIOTIC, FIRST TRIMESTER	TWIN PREGNANCY, MONOCHORIONIC/MONOAMNIOTIC, FIRST TRIMESTER
O30.012	TWIN PREGNANCY, MONOCHORIONIC/MONOAMNIOTIC, SECOND	TWIN PREGNANCY, MONOCHORIONIC/MONOAMNIOTIC,

## SECTION 6 BIRTH OUTCOMES INITIATIVE

### BOI APPROVED DELIVERY GUIDELINES

ICD-10 CODE	DESCRIPTION	SHORTEN DESCRIPTION
	TRIMESTER	SECOND TRIMESTER
O30.013	TWIN PREGNANCY, MONOCHORIONIC/MONOAMNIOTIC, THIRD TRIMESTER	TWIN PREGNANCY, MONOCHORIONIC/MONOAMNIOTIC, THIRD TRIMESTER
O30.019	TWIN PREGNANCY, MONOCHORIONIC/MONOAMNIOTIC, UNSPECIFIED TRIMESTER	TWIN PREGNANCY, MONOCHORIONIC/MONOAMNIOTIC, UNSP TRIMESTER
O30.021	CONJOINED TWIN PREGNANCY, FIRST TRIMESTER	CONJOINED TWIN PREGNANCY, FIRST TRIMESTER
O30.022	CONJOINED TWIN PREGNANCY, SECOND TRIMESTER	CONJOINED TWIN PREGNANCY, SECOND TRIMESTER
O30.023	CONJOINED TWIN PREGNANCY, THIRD TRIMESTER	CONJOINED TWIN PREGNANCY, THIRD TRIMESTER
O30.029	CONJOINED TWIN PREGNANCY, UNSPECIFIED TRIMESTER	CONJOINED TWIN PREGNANCY, UNSPECIFIED TRIMESTER
O30.031	TWIN PREGNANCY, MONOCHORIONIC/DIAMNIOTIC, FIRST TRIMESTER	TWIN PREGNANCY, MONOCHORIONIC/DIAMNIOTIC, FIRST TRIMESTER
O30.032	TWIN PREGNANCY, MONOCHORIONIC/DIAMNIOTIC, SECOND TRIMESTER	TWIN PREGNANCY, MONOCHORIONIC/DIAMNIOTIC, SECOND TRIMESTER
O30.033	TWIN PREGNANCY, MONOCHORIONIC/DIAMNIOTIC, THIRD TRIMESTER	TWIN PREGNANCY, MONOCHORIONIC/DIAMNIOTIC, THIRD TRIMESTER
O30.039	TWIN PREGNANCY, MONOCHORIONIC/DIAMNIOTIC, UNSPECIFIED TRIMESTER	TWIN PREGNANCY, MONOCHORIONIC/DIAMNIOTIC, UNSP TRIMESTER
O30.041	TWIN PREGNANCY, DICHORIONIC/DIAMNIOTIC, FIRST TRIMESTER	TWIN PREGNANCY, DICHORIONIC/DIAMNIOTIC, FIRST TRIMESTER
O30.042	TWIN PREGNANCY, DICHORIONIC/DIAMNIOTIC, SECOND TRIMESTER	TWIN PREGNANCY, DICHORIONIC/DIAMNIOTIC, SECOND TRIMESTER
O30.043	TWIN PREGNANCY, DICHORIONIC/DIAMNIOTIC, THIRD TRIMESTER	TWIN PREGNANCY, DICHORIONIC/DIAMNIOTIC, THIRD TRIMESTER
O30.049	TWIN PREGNANCY, DICHORIONIC/DIAMNIOTIC, UNSPECIFIED TRIMESTER	TWIN PREGNANCY, DICHORIONIC/DIAMNIOTIC, UNSP TRIMESTER
O30.091	TWIN PREGNANCY, UNABLE TO DETERMINE NUMBER OF PLACENTA AND NUMBER OF AMNIOTIC SACS, FIRST TRIMESTER	TWIN PREG, UNABLE TO DTRM NUM PLCNTA & AMNIO SACS, FIRST TRI
O30.092	TWIN PREGNANCY, UNABLE TO DETERMINE NUMBER OF PLACENTA AND NUMBER OF AMNIOTIC SACS, SECOND TRIMESTER	TWIN PREG, UNABLE TO DTRM NUM PLCNTA & AMNIO SACS, 2ND TRI

## SECTION 6 BIRTH OUTCOMES INITIATIVE

### BOI APPROVED DELIVERY GUIDELINES

ICD-10 CODE	DESCRIPTION	SHORTEN DESCRIPTION
O30.093	TWIN PREGNANCY, UNABLE TO DETERMINE NUMBER OF PLACENTA AND NUMBER OF AMNIOTIC SACS, THIRD TRIMESTER	TWIN PREG, UNABLE TO DTRM NUM PLCNTA & AMNIO SACS, THIRD TRI
O30.099	TWIN PREGNANCY, UNABLE TO DETERMINE NUMBER OF PLACENTA AND NUMBER OF AMNIOTIC SACS, UNSPECIFIED TRIMESTER	TWIN PREG, UNABLE TO DTRM NUM PLCNTA & AMNIO SACS, UNSP TRI
O30.101	TRIPLET PREGNANCY, UNSPECIFIED NUMBER OF PLACENTA AND UNSPECIFIED NUMBER OF AMNIOTIC SACS, FIRST TRIMESTER	TRIPLET PREG, UNSP NUM PLCNTA & AMNIO SACS, FIRST TRIMESTER
O30.102	TRIPLET PREGNANCY, UNSPECIFIED NUMBER OF PLACENTA AND UNSPECIFIED NUMBER OF AMNIOTIC SACS, SECOND TRIMESTER	TRIPLET PREG, UNSP NUM PLCNTA & AMNIO SACS, SECOND TRIMESTER
O30.103	TRIPLET PREGNANCY, UNSPECIFIED NUMBER OF PLACENTA AND UNSPECIFIED NUMBER OF AMNIOTIC SACS, THIRD TRIMESTER	TRIPLET PREG, UNSP NUM PLCNTA & AMNIO SACS, THIRD TRIMESTER
O30.109	TRIPLET PREGNANCY, UNSPECIFIED NUMBER OF PLACENTA AND UNSPECIFIED NUMBER OF AMNIOTIC SACS, UNSPECIFIED TRIMESTER	TRIPLET PREG, UNSP NUM PLCNTA & AMNIO SACS, UNSP TRIMESTER
O30.111	TRIPLET PREGNANCY WITH TWO OR MORE MONOCHORIONIC FETUSES, FIRST TRIMESTER	TRIPLET PREG W TWO OR MORE MONOCHORIONIC FETUSES, FIRST TRI
O30.112	TRIPLET PREGNANCY WITH TWO OR MORE MONOCHORIONIC FETUSES, SECOND TRIMESTER	TRIPLET PREG W TWO OR MORE MONOCHORIONIC FETUSES, SECOND TRI
O30.113	TRIPLET PREGNANCY WITH TWO OR MORE MONOCHORIONIC FETUSES, THIRD TRIMESTER	TRIPLET PREG W TWO OR MORE MONOCHORIONIC FETUSES, THIRD TRI
O30.119	TRIPLET PREGNANCY WITH TWO OR MORE MONOCHORIONIC FETUSES, UNSPECIFIED TRIMESTER	TRIPLET PREG W TWO OR MORE MONOCHORIONIC FETUSES, UNSP TRI
O30.121	TRIPLET PREGNANCY WITH TWO OR MORE MONOAMNIOTIC FETUSES, FIRST TRIMESTER	TRIPLET PREG W TWO OR MORE MONOAMNIO FETUSES, FIRST TRI
O30.122	TRIPLET PREGNANCY WITH TWO OR MORE MONOAMNIOTIC FETUSES, SECOND TRIMESTER	TRIPLET PREG W TWO OR MORE MONOAMNIO FETUSES, SECOND TRI
O30.123	TRIPLET PREGNANCY WITH TWO OR MORE MONOAMNIOTIC FETUSES, THIRD TRIMESTER	TRIPLET PREG W TWO OR MORE MONOAMNIO FETUSES, THIRD TRI
O30.129	TRIPLET PREGNANCY WITH TWO OR MORE MONOAMNIOTIC FETUSES, UNSPECIFIED TRIMESTER	TRIPLET PREG W TWO OR MORE MONOAMNIO FETUSES, UNSP TRIMESTER
O30.191	TRIPLET PREGNANCY, UNABLE TO DETERMINE NUMBER OF PLACENTA AND NUMBER OF AMNIOTIC SACS, FIRST TRIMESTER	TRP PREG, UNABLE TO DTRM NUM PLCNTA & AMNIO SACS, FIRST TRI
O30.192	TRIPLET PREGNANCY, UNABLE TO DETERMINE NUMBER OF PLACENTA AND NUMBER OF AMNIOTIC SACS, SECOND TRIMESTER	TRP PREG, UNABLE TO DTRM NUM PLCNTA & AMNIO SACS, SECOND TRI

## SECTION 6 BIRTH OUTCOMES INITIATIVE

### BOI APPROVED DELIVERY GUIDELINES

ICD-10 CODE	DESCRIPTION	SHORTEN DESCRIPTION
O30.193	TRIPLET PREGNANCY, UNABLE TO DETERMINE NUMBER OF PLACENTA AND NUMBER OF AMNIOTIC SACS, THIRD TRIMESTER	TRP PREG, UNABLE TO DTRM NUM PLCNTA & AMNIO SACS, THIRD TRI
O30.199	TRIPLET PREGNANCY, UNABLE TO DETERMINE NUMBER OF PLACENTA AND NUMBER OF AMNIOTIC SACS, UNSPECIFIED TRIMESTER	TRP PREG, UNABLE TO DTRM NUM PLCNTA & AMNIO SACS, UNSP TRI
O30.201	QUADRUPLET PREGNANCY, UNSPECIFIED NUMBER OF PLACENTA AND UNSPECIFIED NUMBER OF AMNIOTIC SACS, FIRST TRIMESTER	QUAD PREG, UNSP NUM PLCNTA & AMNIO SACS, FIRST TRIMESTER
O30.202	QUADRUPLET PREGNANCY, UNSPECIFIED NUMBER OF PLACENTA AND UNSPECIFIED NUMBER OF AMNIOTIC SACS, SECOND TRIMESTER	QUAD PREG, UNSP NUM PLCNTA & AMNIO SACS, SECOND TRIMESTER
O30.203	QUADRUPLET PREGNANCY, UNSPECIFIED NUMBER OF PLACENTA AND UNSPECIFIED NUMBER OF AMNIOTIC SACS, THIRD TRIMESTER	QUAD PREG, UNSP NUM PLCNTA & AMNIO SACS, THIRD TRIMESTER
O30.209	QUADRUPLET PREGNANCY, UNSPECIFIED NUMBER OF PLACENTA AND UNSPECIFIED NUMBER OF AMNIOTIC SACS, UNSPECIFIED TRIMESTER	QUAD PREGNANCY, UNSP NUM PLCNTA & AMNIO SACS, UNSP TRIMESTER
O30.211	QUADRUPLET PREGNANCY WITH TWO OR MORE MONOCHORIONIC FETUSES, FIRST TRIMESTER	QUAD PREG W TWO OR MORE MONOCHORIONIC FETUSES, FIRST TRI
O30.212	QUADRUPLET PREGNANCY WITH TWO OR MORE MONOCHORIONIC FETUSES, SECOND TRIMESTER	QUAD PREG W TWO OR MORE MONOCHORIONIC FETUSES, SECOND TRI
O30.213	QUADRUPLET PREGNANCY WITH TWO OR MORE MONOCHORIONIC FETUSES, THIRD TRIMESTER	QUAD PREG W TWO OR MORE MONOCHORIONIC FETUSES, THIRD TRI
O30.219	QUADRUPLET PREGNANCY WITH TWO OR MORE MONOCHORIONIC FETUSES, UNSPECIFIED TRIMESTER	QUAD PREG W TWO OR MORE MONOCHORIONIC FETUSES, UNSP TRI
O30.221	QUADRUPLET PREGNANCY WITH TWO OR MORE MONOAMNIOTIC FETUSES, FIRST TRIMESTER	QUAD PREG W TWO OR MORE MONOAMNIO FETUSES, FIRST TRIMESTER
O30.222	QUADRUPLET PREGNANCY WITH TWO OR MORE MONOAMNIOTIC FETUSES, SECOND TRIMESTER	QUAD PREG W TWO OR MORE MONOAMNIO FETUSES, SECOND TRIMESTER
O30.223	QUADRUPLET PREGNANCY WITH TWO OR MORE MONOAMNIOTIC FETUSES, THIRD TRIMESTER	QUAD PREG W TWO OR MORE MONOAMNIO FETUSES, THIRD TRIMESTER
O30.229	QUADRUPLET PREGNANCY WITH TWO OR MORE MONOAMNIOTIC FETUSES, UNSPECIFIED TRIMESTER	QUAD PREG W TWO OR MORE MONOAMNIO FETUSES, UNSP TRIMESTER
O30.291	QUADRUPLET PREGNANCY, UNABLE TO	QUAD PREG, UNABLE TO DTRM NUM

## SECTION 6 BIRTH OUTCOMES INITIATIVE

### BOI APPROVED DELIVERY GUIDELINES

ICD-10 CODE	DESCRIPTION	SHORTEN DESCRIPTION
	DETERMINE NUMBER OF PLACENTA AND NUMBER OF AMNIOTIC SACS, FIRST TRIMESTER	PLCNTA & AMNIO SACS, FIRST TRI
O30.292	QUADRUPLET PREGNANCY, UNABLE TO DETERMINE NUMBER OF PLACENTA AND NUMBER OF AMNIOTIC SACS, SECOND TRIMESTER	QUAD PREG, UNABLE TO DTRM NUM PLCNTA & AMNIO SACS, 2ND TRI
O30.293	QUADRUPLET PREGNANCY, UNABLE TO DETERMINE NUMBER OF PLACENTA AND NUMBER OF AMNIOTIC SACS, THIRD TRIMESTER	QUAD PREG, UNABLE TO DTRM NUM PLCNTA & AMNIO SACS, THIRD TRI
O30.299	QUADRUPLET PREGNANCY, UNABLE TO DETERMINE NUMBER OF PLACENTA AND NUMBER OF AMNIOTIC SACS, UNSPECIFIED TRIMESTER	QUAD PREG, UNABLE TO DTRM NUM PLCNTA & AMNIO SACS, UNSP TRI
O30.801	OTHER SPECIFIED MULTIPLE GESTATION, UNSPECIFIED NUMBER OF PLACENTA AND UNSPECIFIED NUMBER OF AMNIOTIC SACS, FIRST TRIMESTER	OTH MULTIPLE GEST, UNSP NUM PLCNTA & AMNIO SACS, FIRST TRI
O30.802	OTHER SPECIFIED MULTIPLE GESTATION, UNSPECIFIED NUMBER OF PLACENTA AND UNSPECIFIED NUMBER OF AMNIOTIC SACS, SECOND TRIMESTER	OTH MULTIPLE GEST, UNSP NUM PLCNTA & AMNIO SACS, SECOND TRI
O30.803	OTHER SPECIFIED MULTIPLE GESTATION, UNSPECIFIED NUMBER OF PLACENTA AND UNSPECIFIED NUMBER OF AMNIOTIC SACS, THIRD TRIMESTER	OTH MULTIPLE GEST, UNSP NUM PLCNTA & AMNIO SACS, THIRD TRI
O30.809	OTHER SPECIFIED MULTIPLE GESTATION, UNSPECIFIED NUMBER OF PLACENTA AND UNSPECIFIED NUMBER OF AMNIOTIC SACS, UNSPECIFIED TRIMESTER	OTH MULTIPLE GEST, UNSP NUM PLCNTA & AMNIO SACS, UNSP TRI
O30.811	OTHER SPECIFIED MULTIPLE GESTATION WITH TWO OR MORE MONOCHORIONIC FETUSES, FIRST TRIMESTER	OTH MULT GEST W TWO OR MORE MONOCHORIONIC FETUSES, FIRST TRI
O30.812	OTHER SPECIFIED MULTIPLE GESTATION WITH TWO OR MORE MONOCHORIONIC FETUSES, SECOND TRIMESTER	OTH MULT GEST W TWO OR MORE MONOCHORIONIC FETUSES, 2ND TRI
O30.813	OTHER SPECIFIED MULTIPLE GESTATION WITH TWO OR MORE MONOCHORIONIC FETUSES, THIRD TRIMESTER	OTH MULT GEST W TWO OR MORE MONOCHORIONIC FETUSES, THIRD TRI
O30.819	OTHER SPECIFIED MULTIPLE GESTATION WITH TWO OR MORE MONOCHORIONIC FETUSES, UNSPECIFIED TRIMESTER	OTH MULT GEST W TWO OR MORE MONOCHORIONIC FETUSES, UNSP TRI
O30.821	OTHER SPECIFIED MULTIPLE GESTATION WITH TWO OR MORE MONOAMNIOTIC FETUSES, FIRST TRIMESTER	OTH MULTIPLE GEST W TWO OR MORE MONOAMNIO FETUSES, FIRST TRI
O30.822	OTHER SPECIFIED MULTIPLE GESTATION WITH TWO OR MORE MONOAMNIOTIC FETUSES,	OTH MULT GEST W TWO OR MORE MONOAMNIO FETUSES, SECOND TRI

## SECTION 6 BIRTH OUTCOMES INITIATIVE

### BOI APPROVED DELIVERY GUIDELINES

ICD-10 CODE	DESCRIPTION	SHORTEN DESCRIPTION
	SECOND TRIMESTER	
O30.823	OTHER SPECIFIED MULTIPLE GESTATION WITH TWO OR MORE MONOAMNIOTIC FETUSES, THIRD TRIMESTER	OTH MULTIPLE GEST W TWO OR MORE MONOAMNIO FETUSES, THIRD TRI
O30.829	OTHER SPECIFIED MULTIPLE GESTATION WITH TWO OR MORE MONOAMNIOTIC FETUSES, UNSPECIFIED TRIMESTER	OTH MULTIPLE GEST W TWO OR MORE MONOAMNIO FETUSES, UNSP TRI
O30.891	OTHER SPECIFIED MULTIPLE GESTATION, UNABLE TO DETERMINE NUMBER OF PLACENTA AND NUMBER OF AMNIOTIC SACS, FIRST TRIMESTER	OTH MULT GEST, UNAB TO DTRM NUM PLCNTA & AMNIO SACS, 1ST TRI
O30.892	OTHER SPECIFIED MULTIPLE GESTATION, UNABLE TO DETERMINE NUMBER OF PLACENTA AND NUMBER OF AMNIOTIC SACS, SECOND TRIMESTER	OTH MULT GEST, UNAB TO DTRM NUM PLCNTA & AMNIO SACS, 2ND TRI
O30.893	OTHER SPECIFIED MULTIPLE GESTATION, UNABLE TO DETERMINE NUMBER OF PLACENTA AND NUMBER OF AMNIOTIC SACS, THIRD TRIMESTER	OTH MULT GEST, UNAB TO DTRM NUM PLCNTA & AMNIO SACS, 3RD TRI
O30.899	OTHER SPECIFIED MULTIPLE GESTATION, UNABLE TO DETERMINE NUMBER OF PLACENTA AND NUMBER OF AMNIOTIC SACS, UNSPECIFIED TRIMESTER	OTH MULT GEST, UNAB TO DTRM NUM PLCNTA & AMNIO SACS, UNSP TRI
O30.90	MULTIPLE GESTATION, UNSPECIFIED, UNSPECIFIED TRIMESTER	MULTIPLE GESTATION, UNSPECIFIED, UNSPECIFIED TRIMESTER
O30.91	MULTIPLE GESTATION, UNSPECIFIED, FIRST TRIMESTER	MULTIPLE GESTATION, UNSPECIFIED, FIRST TRIMESTER
O30.92	MULTIPLE GESTATION, UNSPECIFIED, SECOND TRIMESTER	MULTIPLE GESTATION, UNSPECIFIED, SECOND TRIMESTER
O30.93	MULTIPLE GESTATION, UNSPECIFIED, THIRD TRIMESTER	MULTIPLE GESTATION, UNSPECIFIED, THIRD TRIMESTER
O31.10X0	CONTINUING PREGNANCY AFTER SPONTANEOUS ABORTION OF ONE FETUS OR MORE, UNSPECIFIED TRIMESTER, NOT APPLICABLE OR UNSPECIFIED	CONT PREG AFT SPON ABORT OF ONE FTS OR MORE, UNSP TRI, UNSP
O31.10X1	CONTINUING PREGNANCY AFTER SPONTANEOUS ABORTION OF ONE FETUS OR MORE, UNSPECIFIED TRIMESTER, FETUS 1	CONT PREG AFT SPON ABORT OF ONE FTS OR MORE, UNSP TRI, FTS1
O31.10X2	CONTINUING PREGNANCY AFTER SPONTANEOUS ABORTION OF ONE FETUS OR MORE, UNSPECIFIED TRIMESTER, FETUS 2	CONT PREG AFT SPON ABORT OF ONE FTS OR MORE, UNSP TRI, FTS2
O31.10X3	CONTINUING PREGNANCY AFTER SPONTANEOUS ABORTION OF ONE FETUS OR MORE, UNSPECIFIED TRIMESTER, FETUS 3	CONT PREG AFT SPON ABORT OF ONE FTS OR MORE, UNSP TRI, FTS3
O31.10X4	CONTINUING PREGNANCY AFTER	CONT PREG AFT SPON ABORT OF

## SECTION 6 BIRTH OUTCOMES INITIATIVE

### BOI APPROVED DELIVERY GUIDELINES

ICD-10 CODE	DESCRIPTION	SHORTEN DESCRIPTION
	SPONTANEOUS ABORTION OF ONE FETUS OR MORE, UNSPECIFIED TRIMESTER, FETUS 4	ONE FTS OR MORE, UNSP TRI, FTS4
O31.10X5	CONTINUING PREGNANCY AFTER SPONTANEOUS ABORTION OF ONE FETUS OR MORE, UNSPECIFIED TRIMESTER, FETUS 5	CONT PREG AFT SPON ABORT OF ONE FTS OR MORE, UNSP TRI, FTS5
O31.10X9	CONTINUING PREGNANCY AFTER SPONTANEOUS ABORTION OF ONE FETUS OR MORE, UNSPECIFIED TRIMESTER, OTHER FETUS	CONT PREG AFT SPON ABORT OF ONE FETUS OR MORE, UNSP TRI, OTH
O31.11X0	CONTINUING PREGNANCY AFTER SPONTANEOUS ABORTION OF ONE FETUS OR MORE, FIRST TRIMESTER, NOT APPLICABLE OR UNSPECIFIED	CONT PREG AFT SPON ABORT OF ONE FTS OR MORE, FIRST TRI, UNSP
O31.11X1	CONTINUING PREGNANCY AFTER SPONTANEOUS ABORTION OF ONE FETUS OR MORE, FIRST TRIMESTER, FETUS 1	CONT PREG AFT SPON ABORT OF ONE FTS OR MORE, FIRST TRI, FTS1
O31.11X2	CONTINUING PREGNANCY AFTER SPONTANEOUS ABORTION OF ONE FETUS OR MORE, FIRST TRIMESTER, FETUS 2	CONT PREG AFT SPON ABORT OF ONE FTS OR MORE, FIRST TRI, FTS2
O31.11X3	CONTINUING PREGNANCY AFTER SPONTANEOUS ABORTION OF ONE FETUS OR MORE, FIRST TRIMESTER, FETUS 3	CONT PREG AFT SPON ABORT OF ONE FTS OR MORE, FIRST TRI, FTS3
O31.11X4	CONTINUING PREGNANCY AFTER SPONTANEOUS ABORTION OF ONE FETUS OR MORE, FIRST TRIMESTER, FETUS 4	CONT PREG AFT SPON ABORT OF ONE FTS OR MORE, FIRST TRI, FTS4
O31.11X5	CONTINUING PREGNANCY AFTER SPONTANEOUS ABORTION OF ONE FETUS OR MORE, FIRST TRIMESTER, FETUS 5	CONT PREG AFT SPON ABORT OF ONE FTS OR MORE, FIRST TRI, FTS5
O31.11X9	CONTINUING PREGNANCY AFTER SPONTANEOUS ABORTION OF ONE FETUS OR MORE, FIRST TRIMESTER, OTHER FETUS	CONT PREG AFT SPON ABORT OF ONE FTS OR MORE, FIRST TRI, OTH
O31.12X0	CONTINUING PREGNANCY AFTER SPONTANEOUS ABORTION OF ONE FETUS OR MORE, SECOND TRIMESTER, NOT APPLICABLE OR UNSPECIFIED	CONT PREG AFT SPON ABORT OF ONE FETUS OR MORE, 2ND TRI, UNSP
O31.12X1	CONTINUING PREGNANCY AFTER SPONTANEOUS ABORTION OF ONE FETUS OR MORE, SECOND TRIMESTER, FETUS 1	CONT PREG AFT SPON ABORT OF ONE FETUS OR MORE, 2ND TRI, FTS1
O31.12X2	CONTINUING PREGNANCY AFTER SPONTANEOUS ABORTION OF ONE FETUS OR MORE, SECOND TRIMESTER, FETUS 2	CONT PREG AFT SPON ABORT OF ONE FETUS OR MORE, 2ND TRI, FTS2
O31.12X3	CONTINUING PREGNANCY AFTER SPONTANEOUS ABORTION OF ONE FETUS OR MORE, SECOND TRIMESTER, FETUS 3	CONT PREG AFT SPON ABORT OF ONE FETUS OR MORE, 2ND TRI, FTS3
O31.12X4	CONTINUING PREGNANCY AFTER SPONTANEOUS ABORTION OF ONE FETUS OR	CONT PREG AFT SPON ABORT OF ONE FETUS OR MORE, 2ND TRI, FTS4



## SECTION 6 BIRTH OUTCOMES INITIATIVE

### BOI APPROVED DELIVERY GUIDELINES

ICD-10 CODE	DESCRIPTION	SHORTEN DESCRIPTION
	MORE, SECOND TRIMESTER, FETUS 4	
O31.12X5	CONTINUING PREGNANCY AFTER SPONTANEOUS ABORTION OF ONE FETUS OR MORE, SECOND TRIMESTER, FETUS 5	CONT PREG AFT SPON ABORT OF ONE FETUS OR MORE, 2ND TRI, FTS5
O31.12X9	CONTINUING PREGNANCY AFTER SPONTANEOUS ABORTION OF ONE FETUS OR MORE, SECOND TRIMESTER, OTHER FETUS	CONT PREG AFT SPON ABORT OF ONE FETUS OR MORE, 2ND TRI, OTH
O31.13X0	CONTINUING PREGNANCY AFTER SPONTANEOUS ABORTION OF ONE FETUS OR MORE, THIRD TRIMESTER, NOT APPLICABLE OR UNSPECIFIED	CONT PREG AFT SPON ABORT OF ONE FTS OR MORE, THIRD TRI, UNSP
O31.13X1	CONTINUING PREGNANCY AFTER SPONTANEOUS ABORTION OF ONE FETUS OR MORE, THIRD TRIMESTER, FETUS 1	CONT PREG AFT SPON ABORT OF ONE FTS OR MORE, THIRD TRI, FTS1
O31.13X2	CONTINUING PREGNANCY AFTER SPONTANEOUS ABORTION OF ONE FETUS OR MORE, THIRD TRIMESTER, FETUS 2	CONT PREG AFT SPON ABORT OF ONE FTS OR MORE, THIRD TRI, FTS2
O31.13X3	CONTINUING PREGNANCY AFTER SPONTANEOUS ABORTION OF ONE FETUS OR MORE, THIRD TRIMESTER, FETUS 3	CONT PREG AFT SPON ABORT OF ONE FTS OR MORE, THIRD TRI, FTS3
O31.13X4	CONTINUING PREGNANCY AFTER SPONTANEOUS ABORTION OF ONE FETUS OR MORE, THIRD TRIMESTER, FETUS 4	CONT PREG AFT SPON ABORT OF ONE FTS OR MORE, THIRD TRI, FTS4
O31.13X5	CONTINUING PREGNANCY AFTER SPONTANEOUS ABORTION OF ONE FETUS OR MORE, THIRD TRIMESTER, FETUS 5	CONT PREG AFT SPON ABORT OF ONE FTS OR MORE, THIRD TRI, FTS5
O31.13X9	CONTINUING PREGNANCY AFTER SPONTANEOUS ABORTION OF ONE FETUS OR MORE, THIRD TRIMESTER, OTHER FETUS	CONT PREG AFT SPON ABORT OF ONE FTS OR MORE, THIRD TRI, OTH
O31.20X0	CONTINUING PREGNANCY AFTER INTRAUTERINE DEATH OF ONE FETUS OR MORE, UNSPECIFIED TRIMESTER, NOT APPLICABLE OR UNSPECIFIED	CONT PREG AFT UTERIN DTH OF ONE FTS OR MORE, UNSP TRI, UNSP
O31.20X1	CONTINUING PREGNANCY AFTER INTRAUTERINE DEATH OF ONE FETUS OR MORE, UNSPECIFIED TRIMESTER, FETUS 1	CONT PREG AFT UTERIN DTH OF ONE FTS OR MORE, UNSP TRI, FTS1
O31.20X2	CONTINUING PREGNANCY AFTER INTRAUTERINE DEATH OF ONE FETUS OR MORE, UNSPECIFIED TRIMESTER, FETUS 2	CONT PREG AFT UTERIN DTH OF ONE FTS OR MORE, UNSP TRI, FTS2
O31.20X3	CONTINUING PREGNANCY AFTER INTRAUTERINE DEATH OF ONE FETUS OR MORE, UNSPECIFIED TRIMESTER, FETUS 3	CONT PREG AFT UTERIN DTH OF ONE FTS OR MORE, UNSP TRI, FTS3
O31.20X4	CONTINUING PREGNANCY AFTER INTRAUTERINE DEATH OF ONE FETUS OR MORE, UNSPECIFIED TRIMESTER, FETUS 4	CONT PREG AFT UTERIN DTH OF ONE FTS OR MORE, UNSP TRI, FTS4

## SECTION 6 BIRTH OUTCOMES INITIATIVE

### BOI APPROVED DELIVERY GUIDELINES

ICD-10 CODE	DESCRIPTION	SHORTEN DESCRIPTION
O31.20X5	CONTINUING PREGNANCY AFTER INTRAUTERINE DEATH OF ONE FETUS OR MORE, UNSPECIFIED TRIMESTER, FETUS 5	CONT PREG AFT UTERIN DTH OF ONE FTS OR MORE, UNSP TRI, FTS5
O31.20X9	CONTINUING PREGNANCY AFTER INTRAUTERINE DEATH OF ONE FETUS OR MORE, UNSPECIFIED TRIMESTER, OTHER FETUS	CONT PREG AFT UTERIN DTH OF ONE FETUS OR MORE, UNSP TRI, OTH
O31.21X0	CONTINUING PREGNANCY AFTER INTRAUTERINE DEATH OF ONE FETUS OR MORE, FIRST TRIMESTER, NOT APPLICABLE OR UNSPECIFIED	CONT PREG AFT UTERIN DTH OF ONE FTS OR MORE, FIRST TRI, UNSP
O31.21X1	CONTINUING PREGNANCY AFTER INTRAUTERINE DEATH OF ONE FETUS OR MORE, FIRST TRIMESTER, FETUS 1	CONT PREG AFT UTERIN DTH OF ONE FTS OR MORE, FIRST TRI, FTS1
O31.21X2	CONTINUING PREGNANCY AFTER INTRAUTERINE DEATH OF ONE FETUS OR MORE, FIRST TRIMESTER, FETUS 2	CONT PREG AFT UTERIN DTH OF ONE FTS OR MORE, FIRST TRI, FTS2
O31.21X3	CONTINUING PREGNANCY AFTER INTRAUTERINE DEATH OF ONE FETUS OR MORE, FIRST TRIMESTER, FETUS 3	CONT PREG AFT UTERIN DTH OF ONE FTS OR MORE, FIRST TRI, FTS3
O31.21X4	CONTINUING PREGNANCY AFTER INTRAUTERINE DEATH OF ONE FETUS OR MORE, FIRST TRIMESTER, FETUS 4	CONT PREG AFT UTERIN DTH OF ONE FTS OR MORE, FIRST TRI, FTS4
O31.21X5	CONTINUING PREGNANCY AFTER INTRAUTERINE DEATH OF ONE FETUS OR MORE, FIRST TRIMESTER, FETUS 5	CONT PREG AFT UTERIN DTH OF ONE FTS OR MORE, FIRST TRI, FTS5
O31.21X9	CONTINUING PREGNANCY AFTER INTRAUTERINE DEATH OF ONE FETUS OR MORE, FIRST TRIMESTER, OTHER FETUS	CONT PREG AFT UTERIN DTH OF ONE FTS OR MORE, FIRST TRI, OTH
O31.22X0	CONTINUING PREGNANCY AFTER INTRAUTERINE DEATH OF ONE FETUS OR MORE, SECOND TRIMESTER, NOT APPLICABLE OR UNSPECIFIED	CONT PREG AFT UTERIN DTH OF ONE FETUS OR MORE, 2ND TRI, UNSP
O31.22X1	CONTINUING PREGNANCY AFTER INTRAUTERINE DEATH OF ONE FETUS OR MORE, SECOND TRIMESTER, FETUS 1	CONT PREG AFT UTERIN DTH OF ONE FETUS OR MORE, 2ND TRI, FTS1
O31.22X2	CONTINUING PREGNANCY AFTER INTRAUTERINE DEATH OF ONE FETUS OR MORE, SECOND TRIMESTER, FETUS 2	CONT PREG AFT UTERIN DTH OF ONE FETUS OR MORE, 2ND TRI, FTS2
O31.22X3	CONTINUING PREGNANCY AFTER INTRAUTERINE DEATH OF ONE FETUS OR MORE, SECOND TRIMESTER, FETUS 3	CONT PREG AFT UTERIN DTH OF ONE FETUS OR MORE, 2ND TRI, FTS3
O31.22X4	CONTINUING PREGNANCY AFTER INTRAUTERINE DEATH OF ONE FETUS OR MORE, SECOND TRIMESTER, FETUS 4	CONT PREG AFT UTERIN DTH OF ONE FETUS OR MORE, 2ND TRI, FTS4
O31.22X5	CONTINUING PREGNANCY AFTER	CONT PREG AFT UTERIN DTH OF ONE

## SECTION 6 BIRTH OUTCOMES INITIATIVE

### BOI APPROVED DELIVERY GUIDELINES

ICD-10 CODE	DESCRIPTION	SHORTEN DESCRIPTION
	INTRAUTERINE DEATH OF ONE FETUS OR MORE, SECOND TRIMESTER, FETUS 5	FETUS OR MORE, 2ND TRI, FTS5
O31.22X9	CONTINUING PREGNANCY AFTER INTRAUTERINE DEATH OF ONE FETUS OR MORE, SECOND TRIMESTER, OTHER FETUS	CONT PREG AFT UTERIN DTH OF ONE FETUS OR MORE, 2ND TRI, OTH
O31.23X0	CONTINUING PREGNANCY AFTER INTRAUTERINE DEATH OF ONE FETUS OR MORE, THIRD TRIMESTER, NOT APPLICABLE OR UNSPECIFIED	CONT PREG AFT UTERIN DTH OF ONE FTS OR MORE, THIRD TRI, UNSP
O31.23X1	CONTINUING PREGNANCY AFTER INTRAUTERINE DEATH OF ONE FETUS OR MORE, THIRD TRIMESTER, FETUS 1	CONT PREG AFT UTERIN DTH OF ONE FTS OR MORE, THIRD TRI, FTS1
O31.23X2	CONTINUING PREGNANCY AFTER INTRAUTERINE DEATH OF ONE FETUS OR MORE, THIRD TRIMESTER, FETUS 2	CONT PREG AFT UTERIN DTH OF ONE FTS OR MORE, THIRD TRI, FTS2
O31.23X3	CONTINUING PREGNANCY AFTER INTRAUTERINE DEATH OF ONE FETUS OR MORE, THIRD TRIMESTER, FETUS 3	CONT PREG AFT UTERIN DTH OF ONE FTS OR MORE, THIRD TRI, FTS3
O31.23X4	CONTINUING PREGNANCY AFTER INTRAUTERINE DEATH OF ONE FETUS OR MORE, THIRD TRIMESTER, FETUS 4	CONT PREG AFT UTERIN DTH OF ONE FTS OR MORE, THIRD TRI, FTS4
O31.23X5	CONTINUING PREGNANCY AFTER INTRAUTERINE DEATH OF ONE FETUS OR MORE, THIRD TRIMESTER, FETUS 5	CONT PREG AFT UTERIN DTH OF ONE FTS OR MORE, THIRD TRI, FTS5
O31.23X9	CONTINUING PREGNANCY AFTER INTRAUTERINE DEATH OF ONE FETUS OR MORE, THIRD TRIMESTER, OTHER FETUS	CONT PREG AFT UTERIN DTH OF ONE FTS OR MORE, THIRD TRI, OTH
O31.30X0	CONTINUING PREGNANCY AFTER ELECTIVE FETAL REDUCTION OF ONE FETUS OR MORE, UNSPECIFIED TRIMESTER, NOT APPLICABLE OR UNSPECIFIED	CONT PREG AFT ELCTV FETL RDCT OF 1 FTS OR MORE,UNSP TRI,UNSP
O31.30X1	CONTINUING PREGNANCY AFTER ELECTIVE FETAL REDUCTION OF ONE FETUS OR MORE, UNSPECIFIED TRIMESTER, FETUS 1	CONT PREG AFT ELCTV FETL RDCT OF 1 FTS OR MORE,UNSP TRI,FTS1
O31.30X2	CONTINUING PREGNANCY AFTER ELECTIVE FETAL REDUCTION OF ONE FETUS OR MORE, UNSPECIFIED TRIMESTER, FETUS 2	CONT PREG AFT ELCTV FETL RDCT OF 1 FTS OR MORE,UNSP TRI,FTS2
O31.30X3	CONTINUING PREGNANCY AFTER ELECTIVE FETAL REDUCTION OF ONE FETUS OR MORE, UNSPECIFIED TRIMESTER, FETUS 3	CONT PREG AFT ELCTV FETL RDCT OF 1 FTS OR MORE,UNSP TRI,FTS3
O31.30X4	CONTINUING PREGNANCY AFTER ELECTIVE FETAL REDUCTION OF ONE FETUS OR MORE, UNSPECIFIED TRIMESTER, FETUS 4	CONT PREG AFT ELCTV FETL RDCT OF 1 FTS OR MORE,UNSP TRI,FTS4
O31.30X5	CONTINUING PREGNANCY AFTER ELECTIVE FETAL REDUCTION OF ONE FETUS OR MORE, UNSPECIFIED TRIMESTER, FETUS 5	CONT PREG AFT ELCTV FETL RDCT OF 1 FTS OR MORE,UNSP TRI,FTS5

## SECTION 6 BIRTH OUTCOMES INITIATIVE

### BOI APPROVED DELIVERY GUIDELINES

ICD-10 CODE	DESCRIPTION	SHORTEN DESCRIPTION
O31.30X9	CONTINUING PREGNANCY AFTER ELECTIVE FETAL REDUCTION OF ONE FETUS OR MORE, UNSPECIFIED TRIMESTER, OTHER FETUS	CONT PREG AFT ELCTV FETL RDCT OF 1 FTS OR MORE,UNSP TRI, OTH
O31.31X0	CONTINUING PREGNANCY AFTER ELECTIVE FETAL REDUCTION OF ONE FETUS OR MORE, FIRST TRIMESTER, NOT APPLICABLE OR UNSPECIFIED	CONT PREG AFT ELCTV FETL RDCT OF 1 FTS OR MORE,1ST TRI, UNSP
O31.31X1	CONTINUING PREGNANCY AFTER ELECTIVE FETAL REDUCTION OF ONE FETUS OR MORE, FIRST TRIMESTER, FETUS 1	CONT PREG AFT ELCTV FETL RDCT OF 1 FTS OR MORE,1ST TRI, FTS1
O31.31X2	CONTINUING PREGNANCY AFTER ELECTIVE FETAL REDUCTION OF ONE FETUS OR MORE, FIRST TRIMESTER, FETUS 2	CONT PREG AFT ELCTV FETL RDCT OF 1 FTS OR MORE,1ST TRI, FTS2
O31.31X3	CONTINUING PREGNANCY AFTER ELECTIVE FETAL REDUCTION OF ONE FETUS OR MORE, FIRST TRIMESTER, FETUS 3	CONT PREG AFT ELCTV FETL RDCT OF 1 FTS OR MORE,1ST TRI, FTS3
O31.31X4	CONTINUING PREGNANCY AFTER ELECTIVE FETAL REDUCTION OF ONE FETUS OR MORE, FIRST TRIMESTER, FETUS 4	CONT PREG AFT ELCTV FETL RDCT OF 1 FTS OR MORE,1ST TRI, FTS4
O31.31X5	CONTINUING PREGNANCY AFTER ELECTIVE FETAL REDUCTION OF ONE FETUS OR MORE, FIRST TRIMESTER, FETUS 5	CONT PREG AFT ELCTV FETL RDCT OF 1 FTS OR MORE,1ST TRI, FTS5
O31.31X9	CONTINUING PREGNANCY AFTER ELECTIVE FETAL REDUCTION OF ONE FETUS OR MORE, FIRST TRIMESTER, OTHER FETUS	CONT PREG AFT ELCTV FETL RDCT OF 1 FTS OR MORE, 1ST TRI, OTH
O31.32X0	CONTINUING PREGNANCY AFTER ELECTIVE FETAL REDUCTION OF ONE FETUS OR MORE, SECOND TRIMESTER, NOT APPLICABLE OR UNSPECIFIED	CONT PREG AFT ELCTV FETL RDCT OF 1 FTS OR MORE,2ND TRI, UNSP
O31.32X1	CONTINUING PREGNANCY AFTER ELECTIVE FETAL REDUCTION OF ONE FETUS OR MORE, SECOND TRIMESTER, FETUS 1	CONT PREG AFT ELCTV FETL RDCT OF 1 FTS OR MORE,2ND TRI, FTS1
O31.32X2	CONTINUING PREGNANCY AFTER ELECTIVE FETAL REDUCTION OF ONE FETUS OR MORE, SECOND TRIMESTER, FETUS 2	CONT PREG AFT ELCTV FETL RDCT OF 1 FTS OR MORE,2ND TRI, FTS2
O31.32X3	CONTINUING PREGNANCY AFTER ELECTIVE FETAL REDUCTION OF ONE FETUS OR MORE, SECOND TRIMESTER, FETUS 3	CONT PREG AFT ELCTV FETL RDCT OF 1 FTS OR MORE,2ND TRI, FTS3
O31.32X4	CONTINUING PREGNANCY AFTER ELECTIVE FETAL REDUCTION OF ONE FETUS OR MORE, SECOND TRIMESTER, FETUS 4	CONT PREG AFT ELCTV FETL RDCT OF 1 FTS OR MORE,2ND TRI, FTS4
O31.32X5	CONTINUING PREGNANCY AFTER ELECTIVE FETAL REDUCTION OF ONE FETUS OR MORE, SECOND TRIMESTER, FETUS 5	CONT PREG AFT ELCTV FETL RDCT OF 1 FTS OR MORE,2ND TRI, FTS5
O31.32X9	CONTINUING PREGNANCY AFTER ELECTIVE FETAL REDUCTION OF ONE FETUS OR MORE,	CONT PREG AFT ELCTV FETL RDCT OF 1 FTS OR MORE, 2ND TRI, OTH

## SECTION 6 BIRTH OUTCOMES INITIATIVE

### BOI APPROVED DELIVERY GUIDELINES

ICD-10 CODE	DESCRIPTION	SHORTEN DESCRIPTION
	SECOND TRIMESTER, OTHER FETUS	
O31.33X0	CONTINUING PREGNANCY AFTER ELECTIVE FETAL REDUCTION OF ONE FETUS OR MORE, THIRD TRIMESTER, NOT APPLICABLE OR UNSPECIFIED	CONT PREG AFT ELCTV FETL RDCT OF 1 FTS OR MORE,3RD TRI, UNSP
O31.33X1	CONTINUING PREGNANCY AFTER ELECTIVE FETAL REDUCTION OF ONE FETUS OR MORE, THIRD TRIMESTER, FETUS 1	CONT PREG AFT ELCTV FETL RDCT OF 1 FTS OR MORE,3RD TRI, FTS1
O31.33X2	CONTINUING PREGNANCY AFTER ELECTIVE FETAL REDUCTION OF ONE FETUS OR MORE, THIRD TRIMESTER, FETUS 2	CONT PREG AFT ELCTV FETL RDCT OF 1 FTS OR MORE,3RD TRI, FTS2
O31.33X3	CONTINUING PREGNANCY AFTER ELECTIVE FETAL REDUCTION OF ONE FETUS OR MORE, THIRD TRIMESTER, FETUS 3	CONT PREG AFT ELCTV FETL RDCT OF 1 FTS OR MORE,3RD TRI, FTS3
O31.33X4	CONTINUING PREGNANCY AFTER ELECTIVE FETAL REDUCTION OF ONE FETUS OR MORE, THIRD TRIMESTER, FETUS 4	CONT PREG AFT ELCTV FETL RDCT OF 1 FTS OR MORE,3RD TRI, FTS4
O31.33X5	CONTINUING PREGNANCY AFTER ELECTIVE FETAL REDUCTION OF ONE FETUS OR MORE, THIRD TRIMESTER, FETUS 5	CONT PREG AFT ELCTV FETL RDCT OF 1 FTS OR MORE,3RD TRI, FTS5
O31.33X9	CONTINUING PREGNANCY AFTER ELECTIVE FETAL REDUCTION OF ONE FETUS OR MORE, THIRD TRIMESTER, OTHER FETUS	CONT PREG AFT ELCTV FETL RDCT OF 1 FTS OR MORE, 3RD TRI, OTH
O31.8X10	OTHER COMPLICATIONS SPECIFIC TO MULTIPLE GESTATION, FIRST TRIMESTER, NOT APPLICABLE OR UNSPECIFIED	OTH COMP SPECIFIC TO MULTIPLE GEST, FIRST TRIMESTER, UNSP
O31.8X11	OTHER COMPLICATIONS SPECIFIC TO MULTIPLE GESTATION, FIRST TRIMESTER, FETUS 1	OTH COMP SPECIFIC TO MULTIPLE GEST, FIRST TRIMESTER, FETUS 1
O31.8X12	OTHER COMPLICATIONS SPECIFIC TO MULTIPLE GESTATION, FIRST TRIMESTER, FETUS 2	OTH COMP SPECIFIC TO MULTIPLE GEST, FIRST TRIMESTER, FETUS 2
O31.8X13	OTHER COMPLICATIONS SPECIFIC TO MULTIPLE GESTATION, FIRST TRIMESTER, FETUS 3	OTH COMP SPECIFIC TO MULTIPLE GEST, FIRST TRIMESTER, FETUS 3
O31.8X14	OTHER COMPLICATIONS SPECIFIC TO MULTIPLE GESTATION, FIRST TRIMESTER, FETUS 4	OTH COMP SPECIFIC TO MULTIPLE GEST, FIRST TRIMESTER, FETUS 4
O31.8X15	OTHER COMPLICATIONS SPECIFIC TO MULTIPLE GESTATION, FIRST TRIMESTER, FETUS 5	OTH COMP SPECIFIC TO MULTIPLE GEST, FIRST TRIMESTER, FETUS 5
O31.8X19	OTHER COMPLICATIONS SPECIFIC TO MULTIPLE GESTATION, FIRST TRIMESTER, OTHER FETUS	OTH COMP SPECIFIC TO MULTIPLE GEST, FIRST TRIMESTER, OTH
O31.8X20	OTHER COMPLICATIONS SPECIFIC TO	OTH COMP SPECIFIC TO MULTIPLE

## SECTION 6 BIRTH OUTCOMES INITIATIVE

### BOI APPROVED DELIVERY GUIDELINES

ICD-10 CODE	DESCRIPTION	SHORTEN DESCRIPTION
	MULTIPLE GESTATION, SECOND TRIMESTER, NOT APPLICABLE OR UNSPECIFIED	GEST, SECOND TRIMESTER, UNSP
O31.8X21	OTHER COMPLICATIONS SPECIFIC TO MULTIPLE GESTATION, SECOND TRIMESTER, FETUS 1	OTH COMP SPECIFIC TO MULTIPLE GEST, SECOND TRI, FETUS 1
O31.8X22	OTHER COMPLICATIONS SPECIFIC TO MULTIPLE GESTATION, SECOND TRIMESTER, FETUS 2	OTH COMP SPECIFIC TO MULTIPLE GEST, SECOND TRI, FETUS 2
O31.8X23	OTHER COMPLICATIONS SPECIFIC TO MULTIPLE GESTATION, SECOND TRIMESTER, FETUS 3	OTH COMP SPECIFIC TO MULTIPLE GEST, SECOND TRI, FETUS 3
O31.8X24	OTHER COMPLICATIONS SPECIFIC TO MULTIPLE GESTATION, SECOND TRIMESTER, FETUS 4	OTH COMP SPECIFIC TO MULTIPLE GEST, SECOND TRI, FETUS 4
O31.8X25	OTHER COMPLICATIONS SPECIFIC TO MULTIPLE GESTATION, SECOND TRIMESTER, FETUS 5	OTH COMP SPECIFIC TO MULTIPLE GEST, SECOND TRI, FETUS 5
O31.8X29	OTHER COMPLICATIONS SPECIFIC TO MULTIPLE GESTATION, SECOND TRIMESTER, OTHER FETUS	OTH COMP SPECIFIC TO MULTIPLE GEST, SECOND TRIMESTER, OTH
O31.8X30	OTHER COMPLICATIONS SPECIFIC TO MULTIPLE GESTATION, THIRD TRIMESTER, NOT APPLICABLE OR UNSPECIFIED	OTH COMP SPECIFIC TO MULTIPLE GEST, THIRD TRIMESTER, UNSP
O31.8X31	OTHER COMPLICATIONS SPECIFIC TO MULTIPLE GESTATION, THIRD TRIMESTER, FETUS 1	OTH COMP SPECIFIC TO MULTIPLE GEST, THIRD TRIMESTER, FETUS 1
O31.8X32	OTHER COMPLICATIONS SPECIFIC TO MULTIPLE GESTATION, THIRD TRIMESTER, FETUS 2	OTH COMP SPECIFIC TO MULTIPLE GEST, THIRD TRIMESTER, FETUS 2
O31.8X33	OTHER COMPLICATIONS SPECIFIC TO MULTIPLE GESTATION, THIRD TRIMESTER, FETUS 3	OTH COMP SPECIFIC TO MULTIPLE GEST, THIRD TRIMESTER, FETUS 3
O31.8X34	OTHER COMPLICATIONS SPECIFIC TO MULTIPLE GESTATION, THIRD TRIMESTER, FETUS 4	OTH COMP SPECIFIC TO MULTIPLE GEST, THIRD TRIMESTER, FETUS 4
O31.8X35	OTHER COMPLICATIONS SPECIFIC TO MULTIPLE GESTATION, THIRD TRIMESTER, FETUS 5	OTH COMP SPECIFIC TO MULTIPLE GEST, THIRD TRIMESTER, FETUS 5
O31.8X39	OTHER COMPLICATIONS SPECIFIC TO MULTIPLE GESTATION, THIRD TRIMESTER, OTHER FETUS	OTH COMP SPECIFIC TO MULTIPLE GEST, THIRD TRIMESTER, OTH
O32.0XX0	MATERNAL CARE FOR UNSTABLE LIE, NOT APPLICABLE OR UNSPECIFIED	MATERNAL CARE FOR UNSTABLE LIE, NOT APPLICABLE OR UNSP
O32.0XX1	MATERNAL CARE FOR UNSTABLE LIE, FETUS 1	MATERNAL CARE FOR UNSTABLE LIE, FETUS 1

## SECTION 6 BIRTH OUTCOMES INITIATIVE

### BOI APPROVED DELIVERY GUIDELINES

ICD-10 CODE	DESCRIPTION	SHORTEN DESCRIPTION
O32.0XX2	MATERNAL CARE FOR UNSTABLE LIE, FETUS 2	MATERNAL CARE FOR UNSTABLE LIE, FETUS 2
O32.0XX3	MATERNAL CARE FOR UNSTABLE LIE, FETUS 3	MATERNAL CARE FOR UNSTABLE LIE, FETUS 3
O32.0XX4	MATERNAL CARE FOR UNSTABLE LIE, FETUS 4	MATERNAL CARE FOR UNSTABLE LIE, FETUS 4
O32.0XX5	MATERNAL CARE FOR UNSTABLE LIE, FETUS 5	MATERNAL CARE FOR UNSTABLE LIE, FETUS 5
O32.0XX9	MATERNAL CARE FOR UNSTABLE LIE, OTHER FETUS	MATERNAL CARE FOR UNSTABLE LIE, OTHER FETUS
O32.8XX0	MATERNAL CARE FOR OTHER MALPRESENTATION OF FETUS, NOT APPLICABLE OR UNSPECIFIED	MATERNAL CARE FOR OTH MALPRESENTATION OF FETUS, UNSP
O32.8XX1	MATERNAL CARE FOR OTHER MALPRESENTATION OF FETUS, FETUS 1	MATERNAL CARE FOR OTHER MALPRESENTATION OF FETUS, FETUS 1
O32.8XX2	MATERNAL CARE FOR OTHER MALPRESENTATION OF FETUS, FETUS 2	MATERNAL CARE FOR OTHER MALPRESENTATION OF FETUS, FETUS 2
O32.8XX3	MATERNAL CARE FOR OTHER MALPRESENTATION OF FETUS, FETUS 3	MATERNAL CARE FOR OTHER MALPRESENTATION OF FETUS, FETUS 3
O32.8XX4	MATERNAL CARE FOR OTHER MALPRESENTATION OF FETUS, FETUS 4	MATERNAL CARE FOR OTHER MALPRESENTATION OF FETUS, FETUS 4
O32.8XX5	MATERNAL CARE FOR OTHER MALPRESENTATION OF FETUS, FETUS 5	MATERNAL CARE FOR OTHER MALPRESENTATION OF FETUS, FETUS 5
O32.8XX9	MATERNAL CARE FOR OTHER MALPRESENTATION OF FETUS, OTHER FETUS	MATERNAL CARE FOR OTH MALPRESENTATION OF FETUS, OTHER FETUS
O32.9XX0	MATERNAL CARE FOR MALPRESENTATION OF FETUS, UNSPECIFIED, NOT APPLICABLE OR UNSPECIFIED	MATERNAL CARE FOR MALPRESENTATION OF FETUS, UNSP, UNSP
O32.9XX1	MATERNAL CARE FOR MALPRESENTATION OF FETUS, UNSPECIFIED, FETUS 1	MATERNAL CARE FOR MALPRESENTATION OF FETUS, UNSP, FETUS 1
O32.9XX2	MATERNAL CARE FOR MALPRESENTATION OF FETUS, UNSPECIFIED, FETUS 2	MATERNAL CARE FOR MALPRESENTATION OF FETUS, UNSP, FETUS 2
O32.9XX3	MATERNAL CARE FOR MALPRESENTATION OF FETUS, UNSPECIFIED, FETUS 3	MATERNAL CARE FOR MALPRESENTATION OF FETUS, UNSP, FETUS 3
O32.9XX4	MATERNAL CARE FOR MALPRESENTATION OF FETUS, UNSPECIFIED, FETUS 4	MATERNAL CARE FOR MALPRESENTATION OF FETUS, UNSP, FETUS 4

## SECTION 6 BIRTH OUTCOMES INITIATIVE

### BOI APPROVED DELIVERY GUIDELINES

ICD-10 CODE	DESCRIPTION	SHORTEN DESCRIPTION
		FETUS 4
O32.9XX5	MATERNAL CARE FOR MALPRESENTATION OF FETUS, UNSPECIFIED, FETUS 5	MATERNAL CARE FOR MALPRESENTATION OF FETUS, UNSP, FETUS 5
O32.9XX9	MATERNAL CARE FOR MALPRESENTATION OF FETUS, UNSPECIFIED, OTHER FETUS	MATERNAL CARE FOR MALPRESENTATION OF FETUS, UNSP, OTH FETUS
O35.0XX0	MATERNAL CARE FOR (SUSPECTED) CENTRAL NERVOUS SYSTEM MALFORMATION IN FETUS, NOT APPLICABLE OR UNSPECIFIED	MATERNAL CARE FOR (SUSPECTED) CNSL MALFORM IN FETUS, UNSP
O35.0XX1	MATERNAL CARE FOR (SUSPECTED) CENTRAL NERVOUS SYSTEM MALFORMATION IN FETUS, FETUS 1	MATERNAL CARE FOR (SUSPECTED) CNSL MALFORM IN FETUS, FETUS 1
O35.0XX2	MATERNAL CARE FOR (SUSPECTED) CENTRAL NERVOUS SYSTEM MALFORMATION IN FETUS, FETUS 2	MATERNAL CARE FOR (SUSPECTED) CNSL MALFORM IN FETUS, FETUS 2
O35.0XX3	MATERNAL CARE FOR (SUSPECTED) CENTRAL NERVOUS SYSTEM MALFORMATION IN FETUS, FETUS 3	MATERNAL CARE FOR (SUSPECTED) CNSL MALFORM IN FETUS, FETUS 3
O35.0XX4	MATERNAL CARE FOR (SUSPECTED) CENTRAL NERVOUS SYSTEM MALFORMATION IN FETUS, FETUS 4	MATERNAL CARE FOR (SUSPECTED) CNSL MALFORM IN FETUS, FETUS 4
O35.0XX5	MATERNAL CARE FOR (SUSPECTED) CENTRAL NERVOUS SYSTEM MALFORMATION IN FETUS, FETUS 5	MATERNAL CARE FOR (SUSPECTED) CNSL MALFORM IN FETUS, FETUS 5
O35.0XX9	MATERNAL CARE FOR (SUSPECTED) CENTRAL NERVOUS SYSTEM MALFORMATION IN FETUS, OTHER FETUS	MATERNAL CARE FOR (SUSPECTED) CNSL MALFORM IN FETUS, OTH
O35.1XX0	MATERNAL CARE FOR (SUSPECTED) CHROMOSOMAL ABNORMALITY IN FETUS, NOT APPLICABLE OR UNSPECIFIED	MATERNAL CARE FOR CHROMOSOMAL ABNORMALITY IN FETUS, UNSP
O35.1XX1	MATERNAL CARE FOR (SUSPECTED) CHROMOSOMAL ABNORMALITY IN FETUS, FETUS 1	MATERNAL CARE FOR CHROMOSOMAL ABNORMALITY IN FETUS, FETUS 1
O35.1XX2	MATERNAL CARE FOR (SUSPECTED) CHROMOSOMAL ABNORMALITY IN FETUS, FETUS 2	MATERNAL CARE FOR CHROMOSOMAL ABNORMALITY IN FETUS, FETUS 2
O35.1XX3	MATERNAL CARE FOR (SUSPECTED) CHROMOSOMAL ABNORMALITY IN FETUS, FETUS 3	MATERNAL CARE FOR CHROMOSOMAL ABNORMALITY IN FETUS, FETUS 3
O35.1XX4	MATERNAL CARE FOR (SUSPECTED) CHROMOSOMAL ABNORMALITY IN FETUS, FETUS 4	MATERNAL CARE FOR CHROMOSOMAL ABNORMALITY IN FETUS, FETUS 4
O35.1XX5	MATERNAL CARE FOR (SUSPECTED) CHROMOSOMAL ABNORMALITY IN FETUS,	MATERNAL CARE FOR CHROMOSOMAL ABNORMALITY IN



## SECTION 6 BIRTH OUTCOMES INITIATIVE

### BOI APPROVED DELIVERY GUIDELINES

ICD-10 CODE	DESCRIPTION	SHORTEN DESCRIPTION
	FETUS 5	FETUS, FETUS 5
O35.1XX9	MATERNAL CARE FOR (SUSPECTED) CHROMOSOMAL ABNORMALITY IN FETUS, OTHER FETUS	MATERNAL CARE FOR CHROMOSOMAL ABNORMALITY IN FETUS, OTH
O35.3XX0	MATERNAL CARE FOR (SUSPECTED) DAMAGE TO FETUS FROM VIRAL DISEASE IN MOTHER, NOT APPLICABLE OR UNSPECIFIED	MATERN CARE FOR DAMAG TO FTS FROM VIRAL DIS IN MOTHER, UNSP
O35.3XX1	MATERNAL CARE FOR (SUSPECTED) DAMAGE TO FETUS FROM VIRAL DISEASE IN MOTHER, FETUS 1	MATERN CARE FOR DAMAG TO FTS FROM VIRAL DIS IN MOTHER, FTS1
O35.3XX2	MATERNAL CARE FOR (SUSPECTED) DAMAGE TO FETUS FROM VIRAL DISEASE IN MOTHER, FETUS 2	MATERN CARE FOR DAMAG TO FTS FROM VIRAL DIS IN MOTHER, FTS2
O35.3XX3	MATERNAL CARE FOR (SUSPECTED) DAMAGE TO FETUS FROM VIRAL DISEASE IN MOTHER, FETUS 3	MATERN CARE FOR DAMAG TO FTS FROM VIRAL DIS IN MOTHER, FTS3
O35.3XX4	MATERNAL CARE FOR (SUSPECTED) DAMAGE TO FETUS FROM VIRAL DISEASE IN MOTHER, FETUS 4	MATERN CARE FOR DAMAG TO FTS FROM VIRAL DIS IN MOTHER, FTS4
O35.3XX5	MATERNAL CARE FOR (SUSPECTED) DAMAGE TO FETUS FROM VIRAL DISEASE IN MOTHER, FETUS 5	MATERN CARE FOR DAMAG TO FTS FROM VIRAL DIS IN MOTHER, FTS5
O35.3XX9	MATERNAL CARE FOR (SUSPECTED) DAMAGE TO FETUS FROM VIRAL DISEASE IN MOTHER, OTHER FETUS	MATERN CARE FOR DAMAG TO FETUS FROM VIRAL DIS IN MOTHER, OTH
O35.4XX0	MATERNAL CARE FOR (SUSPECTED) DAMAGE TO FETUS FROM ALCOHOL, NOT APPLICABLE OR UNSPECIFIED	MATERNAL CARE FOR DAMAGE TO FETUS FROM ALCOHOL, UNSP
O35.4XX1	MATERNAL CARE FOR (SUSPECTED) DAMAGE TO FETUS FROM ALCOHOL, FETUS 1	MATERNAL CARE FOR DAMAGE TO FETUS FROM ALCOHOL, FETUS 1
O35.4XX2	MATERNAL CARE FOR (SUSPECTED) DAMAGE TO FETUS FROM ALCOHOL, FETUS 2	MATERNAL CARE FOR DAMAGE TO FETUS FROM ALCOHOL, FETUS 2
O35.4XX3	MATERNAL CARE FOR (SUSPECTED) DAMAGE TO FETUS FROM ALCOHOL, FETUS 3	MATERNAL CARE FOR DAMAGE TO FETUS FROM ALCOHOL, FETUS 3
O35.4XX4	MATERNAL CARE FOR (SUSPECTED) DAMAGE TO FETUS FROM ALCOHOL, FETUS 4	MATERNAL CARE FOR DAMAGE TO FETUS FROM ALCOHOL, FETUS 4
O35.4XX5	MATERNAL CARE FOR (SUSPECTED) DAMAGE TO FETUS FROM ALCOHOL, FETUS 5	MATERNAL CARE FOR DAMAGE TO FETUS FROM ALCOHOL, FETUS 5
O35.4XX9	MATERNAL CARE FOR (SUSPECTED) DAMAGE TO FETUS FROM ALCOHOL, OTHER FETUS	MATERNAL CARE FOR DAMAGE TO FETUS FROM ALCOHOL, OTH
O35.5XX0	MATERNAL CARE FOR (SUSPECTED) DAMAGE TO FETUS BY DRUGS, NOT APPLICABLE OR UNSPECIFIED	MATERNAL CARE FOR (SUSPECTED) DAMAGE TO FETUS BY DRUGS, UNSP
O35.5XX1	MATERNAL CARE FOR (SUSPECTED) DAMAGE	MATERNAL CARE FOR DAMAGE TO

## SECTION 6 BIRTH OUTCOMES INITIATIVE

### BOI APPROVED DELIVERY GUIDELINES

ICD-10 CODE	DESCRIPTION	SHORTEN DESCRIPTION
	TO FETUS BY DRUGS, FETUS 1	FETUS BY DRUGS, FETUS 1
O35.5XX2	MATERNAL CARE FOR (SUSPECTED) DAMAGE TO FETUS BY DRUGS, FETUS 2	MATERNAL CARE FOR DAMAGE TO FETUS BY DRUGS, FETUS 2
O35.5XX3	MATERNAL CARE FOR (SUSPECTED) DAMAGE TO FETUS BY DRUGS, FETUS 3	MATERNAL CARE FOR DAMAGE TO FETUS BY DRUGS, FETUS 3
O35.5XX4	MATERNAL CARE FOR (SUSPECTED) DAMAGE TO FETUS BY DRUGS, FETUS 4	MATERNAL CARE FOR DAMAGE TO FETUS BY DRUGS, FETUS 4
O35.5XX5	MATERNAL CARE FOR (SUSPECTED) DAMAGE TO FETUS BY DRUGS, FETUS 5	MATERNAL CARE FOR DAMAGE TO FETUS BY DRUGS, FETUS 5
O35.5XX9	MATERNAL CARE FOR (SUSPECTED) DAMAGE TO FETUS BY DRUGS, OTHER FETUS	MATERNAL CARE FOR (SUSPECTED) DAMAGE TO FETUS BY DRUGS, OTH
O35.6XX0	MATERNAL CARE FOR (SUSPECTED) DAMAGE TO FETUS BY RADIATION, NOT APPLICABLE OR UNSPECIFIED	MATERNAL CARE FOR DAMAGE TO FETUS BY RADIATION, UNSP
O35.6XX1	MATERNAL CARE FOR (SUSPECTED) DAMAGE TO FETUS BY RADIATION, FETUS 1	MATERNAL CARE FOR DAMAGE TO FETUS BY RADIATION, FETUS 1
O35.6XX2	MATERNAL CARE FOR (SUSPECTED) DAMAGE TO FETUS BY RADIATION, FETUS 2	MATERNAL CARE FOR DAMAGE TO FETUS BY RADIATION, FETUS 2
O35.6XX3	MATERNAL CARE FOR (SUSPECTED) DAMAGE TO FETUS BY RADIATION, FETUS 3	MATERNAL CARE FOR DAMAGE TO FETUS BY RADIATION, FETUS 3
O35.6XX4	MATERNAL CARE FOR (SUSPECTED) DAMAGE TO FETUS BY RADIATION, FETUS 4	MATERNAL CARE FOR DAMAGE TO FETUS BY RADIATION, FETUS 4
O35.6XX5	MATERNAL CARE FOR (SUSPECTED) DAMAGE TO FETUS BY RADIATION, FETUS 5	MATERNAL CARE FOR DAMAGE TO FETUS BY RADIATION, FETUS 5
O35.6XX9	MATERNAL CARE FOR (SUSPECTED) DAMAGE TO FETUS BY RADIATION, OTHER FETUS	MATERNAL CARE FOR DAMAGE TO FETUS BY RADIATION, OTH
O36.0110	MATERNAL CARE FOR ANTI-D [RH] ANTIBODIES, FIRST TRIMESTER, NOT APPLICABLE OR UNSPECIFIED	MATERNAL CARE FOR ANTI-D ANTIBODIES, FIRST TRIMESTER, UNSP
O36.0111	MATERNAL CARE FOR ANTI-D [RH] ANTIBODIES, FIRST TRIMESTER, FETUS 1	MATERNAL CARE FOR ANTI-D ANTIBODIES, FIRST TRI, FETUS 1
O36.0112	MATERNAL CARE FOR ANTI-D [RH] ANTIBODIES, FIRST TRIMESTER, FETUS 2	MATERNAL CARE FOR ANTI-D ANTIBODIES, FIRST TRI, FETUS 2
O36.0113	MATERNAL CARE FOR ANTI-D [RH] ANTIBODIES, FIRST TRIMESTER, FETUS 3	MATERNAL CARE FOR ANTI-D ANTIBODIES, FIRST TRI, FETUS 3
O36.0114	MATERNAL CARE FOR ANTI-D [RH] ANTIBODIES, FIRST TRIMESTER, FETUS 4	MATERNAL CARE FOR ANTI-D ANTIBODIES, FIRST TRI, FETUS 4
O36.0115	MATERNAL CARE FOR ANTI-D [RH] ANTIBODIES, FIRST TRIMESTER, FETUS 5	MATERNAL CARE FOR ANTI-D ANTIBODIES, FIRST TRI, FETUS 5
O36.0119	MATERNAL CARE FOR ANTI-D [RH] ANTIBODIES, FIRST TRIMESTER, OTHER FETUS	MATERNAL CARE FOR ANTI-D ANTIBODIES, FIRST TRIMESTER, OTH
O36.0120	MATERNAL CARE FOR ANTI-D [RH] ANTIBODIES,	MATERNAL CARE FOR ANTI-D

## SECTION 6 BIRTH OUTCOMES INITIATIVE

### BOI APPROVED DELIVERY GUIDELINES

ICD-10 CODE	DESCRIPTION	SHORTEN DESCRIPTION
	SECOND TRIMESTER, NOT APPLICABLE OR UNSPECIFIED	ANTIBODIES, SECOND TRIMESTER, UNSP
O36.0121	MATERNAL CARE FOR ANTI-D [RH] ANTIBODIES, SECOND TRIMESTER, FETUS 1	MATERNAL CARE FOR ANTI-D ANTIBODIES, SECOND TRI, FETUS 1
O36.0122	MATERNAL CARE FOR ANTI-D [RH] ANTIBODIES, SECOND TRIMESTER, FETUS 2	MATERNAL CARE FOR ANTI-D ANTIBODIES, SECOND TRI, FETUS 2
O36.0123	MATERNAL CARE FOR ANTI-D [RH] ANTIBODIES, SECOND TRIMESTER, FETUS 3	MATERNAL CARE FOR ANTI-D ANTIBODIES, SECOND TRI, FETUS 3
O36.0124	MATERNAL CARE FOR ANTI-D [RH] ANTIBODIES, SECOND TRIMESTER, FETUS 4	MATERNAL CARE FOR ANTI-D ANTIBODIES, SECOND TRI, FETUS 4
O36.0125	MATERNAL CARE FOR ANTI-D [RH] ANTIBODIES, SECOND TRIMESTER, FETUS 5	MATERNAL CARE FOR ANTI-D ANTIBODIES, SECOND TRI, FETUS 5
O36.0129	MATERNAL CARE FOR ANTI-D [RH] ANTIBODIES, SECOND TRIMESTER, OTHER FETUS	MATERNAL CARE FOR ANTI-D ANTIBODIES, SECOND TRIMESTER, OTH
O36.0130	MATERNAL CARE FOR ANTI-D [RH] ANTIBODIES, THIRD TRIMESTER, NOT APPLICABLE OR UNSPECIFIED	MATERNAL CARE FOR ANTI-D ANTIBODIES, THIRD TRIMESTER, UNSP
O36.0131	MATERNAL CARE FOR ANTI-D [RH] ANTIBODIES, THIRD TRIMESTER, FETUS 1	MATERNAL CARE FOR ANTI-D ANTIBODIES, THIRD TRI, FETUS 1
O36.0132	MATERNAL CARE FOR ANTI-D [RH] ANTIBODIES, THIRD TRIMESTER, FETUS 2	MATERNAL CARE FOR ANTI-D ANTIBODIES, THIRD TRI, FETUS 2
O36.0133	MATERNAL CARE FOR ANTI-D [RH] ANTIBODIES, THIRD TRIMESTER, FETUS 3	MATERNAL CARE FOR ANTI-D ANTIBODIES, THIRD TRI, FETUS 3
O36.0134	MATERNAL CARE FOR ANTI-D [RH] ANTIBODIES, THIRD TRIMESTER, FETUS 4	MATERNAL CARE FOR ANTI-D ANTIBODIES, THIRD TRI, FETUS 4
O36.0135	MATERNAL CARE FOR ANTI-D [RH] ANTIBODIES, THIRD TRIMESTER, FETUS 5	MATERNAL CARE FOR ANTI-D ANTIBODIES, THIRD TRI, FETUS 5
O36.0139	MATERNAL CARE FOR ANTI-D [RH] ANTIBODIES, THIRD TRIMESTER, OTHER FETUS	MATERNAL CARE FOR ANTI-D ANTIBODIES, THIRD TRIMESTER, OTH
O36.0190	MATERNAL CARE FOR ANTI-D [RH] ANTIBODIES, UNSPECIFIED TRIMESTER, NOT APPLICABLE OR UNSPECIFIED	MATERNAL CARE FOR ANTI-D ANTIBODIES, UNSP TRIMESTER, UNSP
O36.0191	MATERNAL CARE FOR ANTI-D [RH] ANTIBODIES, UNSPECIFIED TRIMESTER, FETUS 1	MATERNAL CARE FOR ANTI-D ANTIBODIES, UNSP TRIMESTER, FETUS 1
O36.0192	MATERNAL CARE FOR ANTI-D [RH] ANTIBODIES, UNSPECIFIED TRIMESTER, FETUS 2	MATERNAL CARE FOR ANTI-D ANTIBODIES, UNSP TRIMESTER, FETUS 2
O36.0193	MATERNAL CARE FOR ANTI-D [RH] ANTIBODIES, UNSPECIFIED TRIMESTER, FETUS 3	MATERNAL CARE FOR ANTI-D ANTIBODIES, UNSP TRIMESTER, FETUS 3
O36.0194	MATERNAL CARE FOR ANTI-D [RH] ANTIBODIES, UNSPECIFIED TRIMESTER, FETUS 4	MATERNAL CARE FOR ANTI-D ANTIBODIES, UNSP TRIMESTER,

## SECTION 6 BIRTH OUTCOMES INITIATIVE

### BOI APPROVED DELIVERY GUIDELINES

ICD-10 CODE	DESCRIPTION	SHORTEN DESCRIPTION
		FETUS 4
O36.0195	MATERNAL CARE FOR ANTI-D [RH] ANTIBODIES, UNSPECIFIED TRIMESTER, FETUS 5	MATERNAL CARE FOR ANTI-D ANTIBODIES, UNSP TRIMESTER, FETUS 5
O36.0199	MATERNAL CARE FOR ANTI-D [RH] ANTIBODIES, UNSPECIFIED TRIMESTER, OTHER FETUS	MATERNAL CARE FOR ANTI-D ANTIBODIES, UNSP TRIMESTER, OTH
O36.0910	MATERNAL CARE FOR OTHER RHESUS ISOIMMUNIZATION, FIRST TRIMESTER, NOT APPLICABLE OR UNSPECIFIED	MATERNAL CARE FOR OTH RHESUS ISOIMMUN, FIRST TRIMESTER, UNSP
O36.0911	MATERNAL CARE FOR OTHER RHESUS ISOIMMUNIZATION, FIRST TRIMESTER, FETUS 1	MATERNAL CARE FOR OTH RHESUS ISOIMMUN, FIRST TRI, FETUS 1
O36.0912	MATERNAL CARE FOR OTHER RHESUS ISOIMMUNIZATION, FIRST TRIMESTER, FETUS 2	MATERNAL CARE FOR OTH RHESUS ISOIMMUN, FIRST TRI, FETUS 2
O36.0913	MATERNAL CARE FOR OTHER RHESUS ISOIMMUNIZATION, FIRST TRIMESTER, FETUS 3	MATERNAL CARE FOR OTH RHESUS ISOIMMUN, FIRST TRI, FETUS 3
O36.0914	MATERNAL CARE FOR OTHER RHESUS ISOIMMUNIZATION, FIRST TRIMESTER, FETUS 4	MATERNAL CARE FOR OTH RHESUS ISOIMMUN, FIRST TRI, FETUS 4
O36.0915	MATERNAL CARE FOR OTHER RHESUS ISOIMMUNIZATION, FIRST TRIMESTER, FETUS 5	MATERNAL CARE FOR OTH RHESUS ISOIMMUN, FIRST TRI, FETUS 5
O36.0919	MATERNAL CARE FOR OTHER RHESUS ISOIMMUNIZATION, FIRST TRIMESTER, OTHER FETUS	MATERNAL CARE FOR OTH RHESUS ISOIMMUN, FIRST TRIMESTER, OTH
O36.0920	MATERNAL CARE FOR OTHER RHESUS ISOIMMUNIZATION, SECOND TRIMESTER, NOT APPLICABLE OR UNSPECIFIED	MATERNAL CARE FOR OTH RHESUS ISOIMMUN, SECOND TRI, UNSP
O36.0921	MATERNAL CARE FOR OTHER RHESUS ISOIMMUNIZATION, SECOND TRIMESTER, FETUS 1	MATERNAL CARE FOR OTH RHESUS ISOIMMUN, SECOND TRI, FETUS 1
O36.0922	MATERNAL CARE FOR OTHER RHESUS ISOIMMUNIZATION, SECOND TRIMESTER, FETUS 2	MATERNAL CARE FOR OTH RHESUS ISOIMMUN, SECOND TRI, FETUS 2
O36.0923	MATERNAL CARE FOR OTHER RHESUS ISOIMMUNIZATION, SECOND TRIMESTER, FETUS 3	MATERNAL CARE FOR OTH RHESUS ISOIMMUN, SECOND TRI, FETUS 3
O36.0924	MATERNAL CARE FOR OTHER RHESUS ISOIMMUNIZATION, SECOND TRIMESTER, FETUS 4	MATERNAL CARE FOR OTH RHESUS ISOIMMUN, SECOND TRI, FETUS 4
O36.0925	MATERNAL CARE FOR OTHER RHESUS ISOIMMUNIZATION, SECOND TRIMESTER, FETUS 5	MATERNAL CARE FOR OTH RHESUS ISOIMMUN, SECOND TRI, FETUS 5
O36.0929	MATERNAL CARE FOR OTHER RHESUS ISOIMMUNIZATION, SECOND TRIMESTER, OTHER FETUS	MATERNAL CARE FOR OTH RHESUS ISOIMMUN, SECOND TRIMESTER, OTH
O36.0930	MATERNAL CARE FOR OTHER RHESUS	MATERNAL CARE FOR OTH RHESUS

## SECTION 6 BIRTH OUTCOMES INITIATIVE

### BOI APPROVED DELIVERY GUIDELINES

ICD-10 CODE	DESCRIPTION	SHORTEN DESCRIPTION
	ISOIMMUNIZATION, THIRD TRIMESTER, NOT APPLICABLE OR UNSPECIFIED	ISOIMMUN, THIRD TRIMESTER, UNSP
O36.0931	MATERNAL CARE FOR OTHER RHESUS ISOIMMUNIZATION, THIRD TRIMESTER, FETUS 1	MATERNAL CARE FOR OTH RHESUS ISOIMMUN, THIRD TRI, FETUS 1
O36.0932	MATERNAL CARE FOR OTHER RHESUS ISOIMMUNIZATION, THIRD TRIMESTER, FETUS 2	MATERNAL CARE FOR OTH RHESUS ISOIMMUN, THIRD TRI, FETUS 2
O36.0933	MATERNAL CARE FOR OTHER RHESUS ISOIMMUNIZATION, THIRD TRIMESTER, FETUS 3	MATERNAL CARE FOR OTH RHESUS ISOIMMUN, THIRD TRI, FETUS 3
O36.0934	MATERNAL CARE FOR OTHER RHESUS ISOIMMUNIZATION, THIRD TRIMESTER, FETUS 4	MATERNAL CARE FOR OTH RHESUS ISOIMMUN, THIRD TRI, FETUS 4
O36.0935	MATERNAL CARE FOR OTHER RHESUS ISOIMMUNIZATION, THIRD TRIMESTER, FETUS 5	MATERNAL CARE FOR OTH RHESUS ISOIMMUN, THIRD TRI, FETUS 5
O36.0939	MATERNAL CARE FOR OTHER RHESUS ISOIMMUNIZATION, THIRD TRIMESTER, OTHER FETUS	MATERNAL CARE FOR OTH RHESUS ISOIMMUN, THIRD TRIMESTER, OTH
O36.0990	MATERNAL CARE FOR OTHER RHESUS ISOIMMUNIZATION, UNSPECIFIED TRIMESTER, NOT APPLICABLE OR UNSPECIFIED	MATERNAL CARE FOR OTH RHESUS ISOIMMUN, UNSP TRIMESTER, UNSP
O36.0991	MATERNAL CARE FOR OTHER RHESUS ISOIMMUNIZATION, UNSPECIFIED TRIMESTER, FETUS 1	MATERNAL CARE FOR OTH RHESUS ISOIMMUN, UNSP TRI, FETUS 1
O36.0992	MATERNAL CARE FOR OTHER RHESUS ISOIMMUNIZATION, UNSPECIFIED TRIMESTER, FETUS 2	MATERNAL CARE FOR OTH RHESUS ISOIMMUN, UNSP TRI, FETUS 2
O36.0993	MATERNAL CARE FOR OTHER RHESUS ISOIMMUNIZATION, UNSPECIFIED TRIMESTER, FETUS 3	MATERNAL CARE FOR OTH RHESUS ISOIMMUN, UNSP TRI, FETUS 3
O36.0994	MATERNAL CARE FOR OTHER RHESUS ISOIMMUNIZATION, UNSPECIFIED TRIMESTER, FETUS 4	MATERNAL CARE FOR OTH RHESUS ISOIMMUN, UNSP TRI, FETUS 4
O36.0995	MATERNAL CARE FOR OTHER RHESUS ISOIMMUNIZATION, UNSPECIFIED TRIMESTER, FETUS 5	MATERNAL CARE FOR OTH RHESUS ISOIMMUN, UNSP TRI, FETUS 5
O36.0999	MATERNAL CARE FOR OTHER RHESUS ISOIMMUNIZATION, UNSPECIFIED TRIMESTER, OTHER FETUS	MATERNAL CARE FOR OTH RHESUS ISOIMMUN, UNSP TRIMESTER, OTH
O36.1110	MATERNAL CARE FOR ANTI-A SENSITIZATION, FIRST TRIMESTER, NOT APPLICABLE OR UNSPECIFIED	MATERNAL CARE FOR ANTI-A SENSITIZATION, FIRST TRI, UNSP
O36.1111	MATERNAL CARE FOR ANTI-A SENSITIZATION, FIRST TRIMESTER, FETUS 1	MATERNAL CARE FOR ANTI-A SENSITIZATION, FIRST TRI, FETUS 1
O36.1112	MATERNAL CARE FOR ANTI-A SENSITIZATION, FIRST TRIMESTER, FETUS 2	MATERNAL CARE FOR ANTI-A SENSITIZATION, FIRST TRI, FETUS 2
O36.1113	MATERNAL CARE FOR ANTI-A SENSITIZATION, FIRST TRIMESTER, FETUS 3	MATERNAL CARE FOR ANTI-A SENSITIZATION, FIRST TRI, FETUS 3

## SECTION 6 BIRTH OUTCOMES INITIATIVE

### BOI APPROVED DELIVERY GUIDELINES

ICD-10 CODE	DESCRIPTION	SHORTEN DESCRIPTION
O36.1114	MATERNAL CARE FOR ANTI-A SENSITIZATION, FIRST TRIMESTER, FETUS 4	MATERNAL CARE FOR ANTI-A SENSITIZATION, FIRST TRI, FETUS 4
O36.1115	MATERNAL CARE FOR ANTI-A SENSITIZATION, FIRST TRIMESTER, FETUS 5	MATERNAL CARE FOR ANTI-A SENSITIZATION, FIRST TRI, FETUS 5
O36.1119	MATERNAL CARE FOR ANTI-A SENSITIZATION, FIRST TRIMESTER, OTHER FETUS	MATERNAL CARE FOR ANTI-A SENSITIZATION, FIRST TRIMESTER, OTH
O36.1120	MATERNAL CARE FOR ANTI-A SENSITIZATION, SECOND TRIMESTER, NOT APPLICABLE OR UNSPECIFIED	MATERNAL CARE FOR ANTI-A SENSITIZATION, SECOND TRI, UNSP
O36.1121	MATERNAL CARE FOR ANTI-A SENSITIZATION, SECOND TRIMESTER, FETUS 1	MATERNAL CARE FOR ANTI-A SENSITIZATION, SECOND TRI, FETUS 1
O36.1122	MATERNAL CARE FOR ANTI-A SENSITIZATION, SECOND TRIMESTER, FETUS 2	MATERNAL CARE FOR ANTI-A SENSITIZATION, SECOND TRI, FETUS 2
O36.1123	MATERNAL CARE FOR ANTI-A SENSITIZATION, SECOND TRIMESTER, FETUS 3	MATERNAL CARE FOR ANTI-A SENSITIZATION, SECOND TRI, FETUS 3
O36.1124	MATERNAL CARE FOR ANTI-A SENSITIZATION, SECOND TRIMESTER, FETUS 4	MATERNAL CARE FOR ANTI-A SENSITIZATION, SECOND TRI, FETUS 4
O36.1125	MATERNAL CARE FOR ANTI-A SENSITIZATION, SECOND TRIMESTER, FETUS 5	MATERNAL CARE FOR ANTI-A SENSITIZATION, SECOND TRI, FETUS 5
O36.1129	MATERNAL CARE FOR ANTI-A SENSITIZATION, SECOND TRIMESTER, OTHER FETUS	MATERNAL CARE FOR ANTI-A SENSITIZATION, SECOND TRI, OTH
O36.1130	MATERNAL CARE FOR ANTI-A SENSITIZATION, THIRD TRIMESTER, NOT APPLICABLE OR UNSPECIFIED	MATERNAL CARE FOR ANTI-A SENSITIZATION, THIRD TRI, UNSP
O36.1131	MATERNAL CARE FOR ANTI-A SENSITIZATION, THIRD TRIMESTER, FETUS 1	MATERNAL CARE FOR ANTI-A SENSITIZATION, THIRD TRI, FETUS 1
O36.1132	MATERNAL CARE FOR ANTI-A SENSITIZATION, THIRD TRIMESTER, FETUS 2	MATERNAL CARE FOR ANTI-A SENSITIZATION, THIRD TRI, FETUS 2
O36.1133	MATERNAL CARE FOR ANTI-A SENSITIZATION, THIRD TRIMESTER, FETUS 3	MATERNAL CARE FOR ANTI-A SENSITIZATION, THIRD TRI, FETUS 3
O36.1134	MATERNAL CARE FOR ANTI-A SENSITIZATION, THIRD TRIMESTER, FETUS 4	MATERNAL CARE FOR ANTI-A SENSITIZATION, THIRD TRI, FETUS 4
O36.1135	MATERNAL CARE FOR ANTI-A SENSITIZATION, THIRD TRIMESTER, FETUS 5	MATERNAL CARE FOR ANTI-A SENSITIZATION, THIRD TRI, FETUS 5
O36.1139	MATERNAL CARE FOR ANTI-A SENSITIZATION, THIRD TRIMESTER, OTHER FETUS	MATERNAL CARE FOR ANTI-A SENSITIZATION, THIRD TRIMESTER, OTH
O36.1190	MATERNAL CARE FOR ANTI-A SENSITIZATION, UNSPECIFIED TRIMESTER, NOT APPLICABLE OR	MATERNAL CARE FOR ANTI-A SENSITIZATION, UNSP TRIMESTER,

## SECTION 6 BIRTH OUTCOMES INITIATIVE

### BOI APPROVED DELIVERY GUIDELINES

ICD-10 CODE	DESCRIPTION	SHORTEN DESCRIPTION
	UNSPECIFIED	UNSP
O36.1191	MATERNAL CARE FOR ANTI-A SENSITIZATION, UNSPECIFIED TRIMESTER, FETUS 1	MATERNAL CARE FOR ANTI-A SENSITIZATION, UNSP TRI, FETUS 1
O36.1192	MATERNAL CARE FOR ANTI-A SENSITIZATION, UNSPECIFIED TRIMESTER, FETUS 2	MATERNAL CARE FOR ANTI-A SENSITIZATION, UNSP TRI, FETUS 2
O36.1193	MATERNAL CARE FOR ANTI-A SENSITIZATION, UNSPECIFIED TRIMESTER, FETUS 3	MATERNAL CARE FOR ANTI-A SENSITIZATION, UNSP TRI, FETUS 3
O36.1194	MATERNAL CARE FOR ANTI-A SENSITIZATION, UNSPECIFIED TRIMESTER, FETUS 4	MATERNAL CARE FOR ANTI-A SENSITIZATION, UNSP TRI, FETUS 4
O36.1195	MATERNAL CARE FOR ANTI-A SENSITIZATION, UNSPECIFIED TRIMESTER, FETUS 5	MATERNAL CARE FOR ANTI-A SENSITIZATION, UNSP TRI, FETUS 5
O36.1199	MATERNAL CARE FOR ANTI-A SENSITIZATION, UNSPECIFIED TRIMESTER, OTHER FETUS	MATERNAL CARE FOR ANTI-A SENSITIZATION, UNSP TRIMESTER, OTH
O36.1910	MATERNAL CARE FOR OTHER ISOIMMUNIZATION, FIRST TRIMESTER, NOT APPLICABLE OR UNSPECIFIED	MATERNAL CARE FOR OTH ISOIMMUNIZATION, FIRST TRIMESTER, UNSP
O36.1911	MATERNAL CARE FOR OTHER ISOIMMUNIZATION, FIRST TRIMESTER, FETUS 1	MATERNAL CARE FOR OTH ISOIMMUN, FIRST TRIMESTER, FETUS 1
O36.1912	MATERNAL CARE FOR OTHER ISOIMMUNIZATION, FIRST TRIMESTER, FETUS 2	MATERNAL CARE FOR OTH ISOIMMUN, FIRST TRIMESTER, FETUS 2
O36.1913	MATERNAL CARE FOR OTHER ISOIMMUNIZATION, FIRST TRIMESTER, FETUS 3	MATERNAL CARE FOR OTH ISOIMMUN, FIRST TRIMESTER, FETUS 3
O36.1914	MATERNAL CARE FOR OTHER ISOIMMUNIZATION, FIRST TRIMESTER, FETUS 4	MATERNAL CARE FOR OTH ISOIMMUN, FIRST TRIMESTER, FETUS 4
O36.1915	MATERNAL CARE FOR OTHER ISOIMMUNIZATION, FIRST TRIMESTER, FETUS 5	MATERNAL CARE FOR OTH ISOIMMUN, FIRST TRIMESTER, FETUS 5
O36.1919	MATERNAL CARE FOR OTHER ISOIMMUNIZATION, FIRST TRIMESTER, OTHER FETUS	MATERNAL CARE FOR OTH ISOIMMUNIZATION, FIRST TRIMESTER, OTH
O36.1920	MATERNAL CARE FOR OTHER ISOIMMUNIZATION, SECOND TRIMESTER, NOT APPLICABLE OR UNSPECIFIED	MATERNAL CARE FOR OTH ISOIMMUN, SECOND TRIMESTER, UNSP
O36.1921	MATERNAL CARE FOR OTHER ISOIMMUNIZATION, SECOND TRIMESTER, FETUS 1	MATERNAL CARE FOR OTH ISOIMMUN, SECOND TRIMESTER, FETUS 1
O36.1922	MATERNAL CARE FOR OTHER ISOIMMUNIZATION, SECOND TRIMESTER, FETUS 2	MATERNAL CARE FOR OTH ISOIMMUN, SECOND TRIMESTER, FETUS 2

## SECTION 6 BIRTH OUTCOMES INITIATIVE

### BOI APPROVED DELIVERY GUIDELINES

ICD-10 CODE	DESCRIPTION	SHORTEN DESCRIPTION
O36.1923	MATERNAL CARE FOR OTHER ISOIMMUNIZATION, SECOND TRIMESTER, FETUS 3	MATERNAL CARE FOR OTH ISOIMMUN, SECOND TRIMESTER, FETUS 3
O36.1924	MATERNAL CARE FOR OTHER ISOIMMUNIZATION, SECOND TRIMESTER, FETUS 4	MATERNAL CARE FOR OTH ISOIMMUN, SECOND TRIMESTER, FETUS 4
O36.1925	MATERNAL CARE FOR OTHER ISOIMMUNIZATION, SECOND TRIMESTER, FETUS 5	MATERNAL CARE FOR OTH ISOIMMUN, SECOND TRIMESTER, FETUS 5
O36.1929	MATERNAL CARE FOR OTHER ISOIMMUNIZATION, SECOND TRIMESTER, OTHER FETUS	MATERNAL CARE FOR OTH ISOIMMUNIZATION, SECOND TRIMESTER, OTH
O36.1930	MATERNAL CARE FOR OTHER ISOIMMUNIZATION, THIRD TRIMESTER, NOT APPLICABLE OR UNSPECIFIED	MATERNAL CARE FOR OTH ISOIMMUNIZATION, THIRD TRIMESTER, UNSP
O36.1931	MATERNAL CARE FOR OTHER ISOIMMUNIZATION, THIRD TRIMESTER, FETUS 1	MATERNAL CARE FOR OTH ISOIMMUN, THIRD TRIMESTER, FETUS 1
O36.1932	MATERNAL CARE FOR OTHER ISOIMMUNIZATION, THIRD TRIMESTER, FETUS 2	MATERNAL CARE FOR OTH ISOIMMUN, THIRD TRIMESTER, FETUS 2
O36.1933	MATERNAL CARE FOR OTHER ISOIMMUNIZATION, THIRD TRIMESTER, FETUS 3	MATERNAL CARE FOR OTH ISOIMMUN, THIRD TRIMESTER, FETUS 3
O36.1934	MATERNAL CARE FOR OTHER ISOIMMUNIZATION, THIRD TRIMESTER, FETUS 4	MATERNAL CARE FOR OTH ISOIMMUN, THIRD TRIMESTER, FETUS 4
O36.1935	MATERNAL CARE FOR OTHER ISOIMMUNIZATION, THIRD TRIMESTER, FETUS 5	MATERNAL CARE FOR OTH ISOIMMUN, THIRD TRIMESTER, FETUS 5
O36.1939	MATERNAL CARE FOR OTHER ISOIMMUNIZATION, THIRD TRIMESTER, OTHER FETUS	MATERNAL CARE FOR OTH ISOIMMUNIZATION, THIRD TRIMESTER, OTH
O36.1990	MATERNAL CARE FOR OTHER ISOIMMUNIZATION, UNSPECIFIED TRIMESTER, NOT APPLICABLE OR UNSPECIFIED	MATERNAL CARE FOR OTH ISOIMMUNIZATION, UNSP TRIMESTER, UNSP
O36.1991	MATERNAL CARE FOR OTHER ISOIMMUNIZATION, UNSPECIFIED TRIMESTER, FETUS 1	MATERNAL CARE FOR OTH ISOIMMUN, UNSP TRIMESTER, FETUS 1
O36.1992	MATERNAL CARE FOR OTHER ISOIMMUNIZATION, UNSPECIFIED TRIMESTER, FETUS 2	MATERNAL CARE FOR OTH ISOIMMUN, UNSP TRIMESTER, FETUS 2
O36.1993	MATERNAL CARE FOR OTHER ISOIMMUNIZATION, UNSPECIFIED TRIMESTER, FETUS 3	MATERNAL CARE FOR OTH ISOIMMUN, UNSP TRIMESTER, FETUS 3



## SECTION 6 BIRTH OUTCOMES INITIATIVE

### BOI APPROVED DELIVERY GUIDELINES

ICD-10 CODE	DESCRIPTION	SHORTEN DESCRIPTION
O36.1994	MATERNAL CARE FOR OTHER ISOIMMUNIZATION, UNSPECIFIED TRIMESTER, FETUS 4	MATERNAL CARE FOR OTH ISOIMMUN, UNSP TRIMESTER, FETUS 4
O36.1995	MATERNAL CARE FOR OTHER ISOIMMUNIZATION, UNSPECIFIED TRIMESTER, FETUS 5	MATERNAL CARE FOR OTH ISOIMMUN, UNSP TRIMESTER, FETUS 5
O36.1999	MATERNAL CARE FOR OTHER ISOIMMUNIZATION, UNSPECIFIED TRIMESTER, OTHER FETUS	MATERNAL CARE FOR OTH ISOIMMUNIZATION, UNSP TRIMESTER, OTH
O36.4XX0	MATERNAL CARE FOR INTRAUTERINE DEATH, NOT APPLICABLE OR UNSPECIFIED	MATERNAL CARE FOR INTRAUTERINE DEATH, NOT APPLICABLE OR UNSP
O36.4XX1	MATERNAL CARE FOR INTRAUTERINE DEATH, FETUS 1	MATERNAL CARE FOR INTRAUTERINE DEATH, FETUS 1
O36.4XX2	MATERNAL CARE FOR INTRAUTERINE DEATH, FETUS 2	MATERNAL CARE FOR INTRAUTERINE DEATH, FETUS 2
O36.4XX3	MATERNAL CARE FOR INTRAUTERINE DEATH, FETUS 3	MATERNAL CARE FOR INTRAUTERINE DEATH, FETUS 3
O36.4XX4	MATERNAL CARE FOR INTRAUTERINE DEATH, FETUS 4	MATERNAL CARE FOR INTRAUTERINE DEATH, FETUS 4
O36.4XX5	MATERNAL CARE FOR INTRAUTERINE DEATH, FETUS 5	MATERNAL CARE FOR INTRAUTERINE DEATH, FETUS 5
O36.4XX9	MATERNAL CARE FOR INTRAUTERINE DEATH, OTHER FETUS	MATERNAL CARE FOR INTRAUTERINE DEATH, OTHER FETUS
O36.5110	MATERNAL CARE FOR KNOWN OR SUSPECTED PLACENTAL INSUFFICIENCY, FIRST TRIMESTER, NOT APPLICABLE OR UNSPECIFIED	MATERN CARE FOR KNOWN OR SUSP PLACNTL INSUFF, 1ST TRI, UNSP
O36.5111	MATERNAL CARE FOR KNOWN OR SUSPECTED PLACENTAL INSUFFICIENCY, FIRST TRIMESTER, FETUS 1	MATERN CARE FOR KNOWN OR SUSP PLACNTL INSUFF, 1ST TRI, FTS1
O36.5112	MATERNAL CARE FOR KNOWN OR SUSPECTED PLACENTAL INSUFFICIENCY, FIRST TRIMESTER, FETUS 2	MATERN CARE FOR KNOWN OR SUSP PLACNTL INSUFF, 1ST TRI, FTS2
O36.5113	MATERNAL CARE FOR KNOWN OR SUSPECTED PLACENTAL INSUFFICIENCY, FIRST TRIMESTER, FETUS 3	MATERN CARE FOR KNOWN OR SUSP PLACNTL INSUFF, 1ST TRI, FTS3
O36.5114	MATERNAL CARE FOR KNOWN OR SUSPECTED PLACENTAL INSUFFICIENCY, FIRST TRIMESTER, FETUS 4	MATERN CARE FOR KNOWN OR SUSP PLACNTL INSUFF, 1ST TRI, FTS4
O36.5115	MATERNAL CARE FOR KNOWN OR SUSPECTED PLACENTAL INSUFFICIENCY, FIRST TRIMESTER, FETUS 5	MATERN CARE FOR KNOWN OR SUSP PLACNTL INSUFF, 1ST TRI, FTS5
O36.5119	MATERNAL CARE FOR KNOWN OR SUSPECTED PLACENTAL INSUFFICIENCY, FIRST TRIMESTER, OTHER FETUS	MATERN CARE FOR KNOWN OR SUSP PLACNTL INSUFF, FIRST TRI, OTH

## SECTION 6 BIRTH OUTCOMES INITIATIVE

### BOI APPROVED DELIVERY GUIDELINES

ICD-10 CODE	DESCRIPTION	SHORTEN DESCRIPTION
O36.5120	MATERNAL CARE FOR KNOWN OR SUSPECTED PLACENTAL INSUFFICIENCY, SECOND TRIMESTER, NOT APPLICABLE OR UNSPECIFIED	MATERN CARE FOR KNOWN OR SUSP PLACNTL INSUFF, 2ND TRI, UNSP
O36.5121	MATERNAL CARE FOR KNOWN OR SUSPECTED PLACENTAL INSUFFICIENCY, SECOND TRIMESTER, FETUS 1	MATERN CARE FOR KNOWN OR SUSP PLACNTL INSUFF, 2ND TRI, FTS1
O36.5122	MATERNAL CARE FOR KNOWN OR SUSPECTED PLACENTAL INSUFFICIENCY, SECOND TRIMESTER, FETUS 2	MATERN CARE FOR KNOWN OR SUSP PLACNTL INSUFF, 2ND TRI, FTS2
O36.5123	MATERNAL CARE FOR KNOWN OR SUSPECTED PLACENTAL INSUFFICIENCY, SECOND TRIMESTER, FETUS 3	MATERN CARE FOR KNOWN OR SUSP PLACNTL INSUFF, 2ND TRI, FTS3
O36.5124	MATERNAL CARE FOR KNOWN OR SUSPECTED PLACENTAL INSUFFICIENCY, SECOND TRIMESTER, FETUS 4	MATERN CARE FOR KNOWN OR SUSP PLACNTL INSUFF, 2ND TRI, FTS4
O36.5125	MATERNAL CARE FOR KNOWN OR SUSPECTED PLACENTAL INSUFFICIENCY, SECOND TRIMESTER, FETUS 5	MATERN CARE FOR KNOWN OR SUSP PLACNTL INSUFF, 2ND TRI, FTS5
O36.5129	MATERNAL CARE FOR KNOWN OR SUSPECTED PLACENTAL INSUFFICIENCY, SECOND TRIMESTER, OTHER FETUS	MATERN CARE FOR KNOWN OR SUSP PLACNTL INSUFF, 2ND TRI, OTH
O36.5130	MATERNAL CARE FOR KNOWN OR SUSPECTED PLACENTAL INSUFFICIENCY, THIRD TRIMESTER, NOT APPLICABLE OR UNSPECIFIED	MATERN CARE FOR OR SUSP PLACNTL INSUFF, THIRD TRI, UNSP
O36.5131	MATERNAL CARE FOR KNOWN OR SUSPECTED PLACENTAL INSUFFICIENCY, THIRD TRIMESTER, FETUS 1	MATERN CARE FOR OR SUSP PLACNTL INSUFF, THIRD TRI, FTS1
O36.5132	MATERNAL CARE FOR KNOWN OR SUSPECTED PLACENTAL INSUFFICIENCY, THIRD TRIMESTER, FETUS 2	MATERN CARE FOR OR SUSP PLACNTL INSUFF, THIRD TRI, FTS2
O36.5133	MATERNAL CARE FOR KNOWN OR SUSPECTED PLACENTAL INSUFFICIENCY, THIRD TRIMESTER, FETUS 3	MATERN CARE FOR OR SUSP PLACNTL INSUFF, THIRD TRI, FTS3
O36.5134	MATERNAL CARE FOR KNOWN OR SUSPECTED PLACENTAL INSUFFICIENCY, THIRD TRIMESTER, FETUS 4	MATERN CARE FOR OR SUSP PLACNTL INSUFF, THIRD TRI, FTS4
O36.5135	MATERNAL CARE FOR KNOWN OR SUSPECTED PLACENTAL INSUFFICIENCY, THIRD TRIMESTER, FETUS 5	MATERN CARE FOR OR SUSP PLACNTL INSUFF, THIRD TRI, FTS5
O36.5139	MATERNAL CARE FOR KNOWN OR SUSPECTED PLACENTAL INSUFFICIENCY, THIRD TRIMESTER, OTHER FETUS	MATERN CARE FOR KNOWN OR SUSP PLACNTL INSUFF, THIRD TRI, OTH
O36.5190	MATERNAL CARE FOR KNOWN OR SUSPECTED PLACENTAL INSUFFICIENCY, UNSPECIFIED TRIMESTER, NOT APPLICABLE OR UNSPECIFIED	MATERN CARE FOR KNOWN OR SUSP PLACNTL INSUFF, UNSP TRI, UNSP

## SECTION 6 BIRTH OUTCOMES INITIATIVE

### BOI APPROVED DELIVERY GUIDELINES

ICD-10 CODE	DESCRIPTION	SHORTEN DESCRIPTION
O36.5191	MATERNAL CARE FOR KNOWN OR SUSPECTED PLACENTAL INSUFFICIENCY, UNSPECIFIED TRIMESTER, FETUS 1	MATERN CARE FOR KNOWN OR SUSP PLACNTL INSUFF, UNSP TRI, FTS1
O36.5192	MATERNAL CARE FOR KNOWN OR SUSPECTED PLACENTAL INSUFFICIENCY, UNSPECIFIED TRIMESTER, FETUS 2	MATERN CARE FOR KNOWN OR SUSP PLACNTL INSUFF, UNSP TRI, FTS2
O36.5193	MATERNAL CARE FOR KNOWN OR SUSPECTED PLACENTAL INSUFFICIENCY, UNSPECIFIED TRIMESTER, FETUS 3	MATERN CARE FOR KNOWN OR SUSP PLACNTL INSUFF, UNSP TRI, FTS3
O36.5194	MATERNAL CARE FOR KNOWN OR SUSPECTED PLACENTAL INSUFFICIENCY, UNSPECIFIED TRIMESTER, FETUS 4	MATERN CARE FOR KNOWN OR SUSP PLACNTL INSUFF, UNSP TRI, FTS4
O36.5195	MATERNAL CARE FOR KNOWN OR SUSPECTED PLACENTAL INSUFFICIENCY, UNSPECIFIED TRIMESTER, FETUS 5	MATERN CARE FOR KNOWN OR SUSP PLACNTL INSUFF, UNSP TRI, FTS5
O36.5199	MATERNAL CARE FOR KNOWN OR SUSPECTED PLACENTAL INSUFFICIENCY, UNSPECIFIED TRIMESTER, OTHER FETUS	MATERN CARE FOR KNOWN OR SUSP PLACNTL INSUFF, UNSP TRI, OTH
O36.5910	MATERNAL CARE FOR OTHER KNOWN OR SUSPECTED POOR FETAL GROWTH, FIRST TRIMESTER, NOT APPLICABLE OR UNSPECIFIED	MATERN CARE FOR OTH OR SUSP POOR FETL GRTH, 1ST TRI, UNSP
O36.5911	MATERNAL CARE FOR OTHER KNOWN OR SUSPECTED POOR FETAL GROWTH, FIRST TRIMESTER, FETUS 1	MATERN CARE FOR OTH OR SUSP POOR FETL GRTH, 1ST TRI, FTS1
O36.5912	MATERNAL CARE FOR OTHER KNOWN OR SUSPECTED POOR FETAL GROWTH, FIRST TRIMESTER, FETUS 2	MATERN CARE FOR OTH OR SUSP POOR FETL GRTH, 1ST TRI, FTS2
O36.5913	MATERNAL CARE FOR OTHER KNOWN OR SUSPECTED POOR FETAL GROWTH, FIRST TRIMESTER, FETUS 3	MATERN CARE FOR OTH OR SUSP POOR FETL GRTH, 1ST TRI, FTS3
O36.5914	MATERNAL CARE FOR OTHER KNOWN OR SUSPECTED POOR FETAL GROWTH, FIRST TRIMESTER, FETUS 4	MATERN CARE FOR OTH OR SUSP POOR FETL GRTH, 1ST TRI, FTS4
O36.5915	MATERNAL CARE FOR OTHER KNOWN OR SUSPECTED POOR FETAL GROWTH, FIRST TRIMESTER, FETUS 5	MATERN CARE FOR OTH OR SUSP POOR FETL GRTH, 1ST TRI, FTS5
O36.5919	MATERNAL CARE FOR OTHER KNOWN OR SUSPECTED POOR FETAL GROWTH, FIRST TRIMESTER, OTHER FETUS	MATERN CARE FOR OTH OR SUSP POOR FETL GRTH, 1ST TRI, OTH
O36.5920	MATERNAL CARE FOR OTHER KNOWN OR SUSPECTED POOR FETAL GROWTH, SECOND TRIMESTER, NOT APPLICABLE OR UNSPECIFIED	MATERN CARE FOR OTH OR SUSP POOR FETL GRTH, 2ND TRI, UNSP
O36.5921	MATERNAL CARE FOR OTHER KNOWN OR SUSPECTED POOR FETAL GROWTH, SECOND TRIMESTER, FETUS 1	MATERN CARE FOR OTH OR SUSP POOR FETL GRTH, 2ND TRI, FTS1

## SECTION 6 BIRTH OUTCOMES INITIATIVE

### BOI APPROVED DELIVERY GUIDELINES

ICD-10 CODE	DESCRIPTION	SHORTEN DESCRIPTION
O36.5922	MATERNAL CARE FOR OTHER KNOWN OR SUSPECTED POOR FETAL GROWTH, SECOND TRIMESTER, FETUS 2	MATERN CARE FOR OTH OR SUSP POOR FETL GRTH, 2ND TRI, FTS2
O36.5923	MATERNAL CARE FOR OTHER KNOWN OR SUSPECTED POOR FETAL GROWTH, SECOND TRIMESTER, FETUS 3	MATERN CARE FOR OTH OR SUSP POOR FETL GRTH, 2ND TRI, FTS3
O36.5924	MATERNAL CARE FOR OTHER KNOWN OR SUSPECTED POOR FETAL GROWTH, SECOND TRIMESTER, FETUS 4	MATERN CARE FOR OTH OR SUSP POOR FETL GRTH, 2ND TRI, FTS4
O36.5925	MATERNAL CARE FOR OTHER KNOWN OR SUSPECTED POOR FETAL GROWTH, SECOND TRIMESTER, FETUS 5	MATERN CARE FOR OTH OR SUSP POOR FETL GRTH, 2ND TRI, FTS5
O36.5929	MATERNAL CARE FOR OTHER KNOWN OR SUSPECTED POOR FETAL GROWTH, SECOND TRIMESTER, OTHER FETUS	MATERN CARE FOR OTH OR SUSP POOR FETL GRTH, 2ND TRI, OTH
O36.5930	MATERNAL CARE FOR OTHER KNOWN OR SUSPECTED POOR FETAL GROWTH, THIRD TRIMESTER, NOT APPLICABLE OR UNSPECIFIED	MATERN CARE FOR OTH OR SUSP POOR FETL GRTH, THIRD TRI, UNSP
O36.5931	MATERNAL CARE FOR OTHER KNOWN OR SUSPECTED POOR FETAL GROWTH, THIRD TRIMESTER, FETUS 1	MATERN CARE FOR OTH OR SUSP POOR FETL GRTH, THIRD TRI, FTS1
O36.5932	MATERNAL CARE FOR OTHER KNOWN OR SUSPECTED POOR FETAL GROWTH, THIRD TRIMESTER, FETUS 2	MATERN CARE FOR OTH OR SUSP POOR FETL GRTH, THIRD TRI, FTS2
O36.5933	MATERNAL CARE FOR OTHER KNOWN OR SUSPECTED POOR FETAL GROWTH, THIRD TRIMESTER, FETUS 3	MATERN CARE FOR OTH OR SUSP POOR FETL GRTH, THIRD TRI, FTS3
O36.5934	MATERNAL CARE FOR OTHER KNOWN OR SUSPECTED POOR FETAL GROWTH, THIRD TRIMESTER, FETUS 4	MATERN CARE FOR OTH OR SUSP POOR FETL GRTH, THIRD TRI, FTS4
O36.5935	MATERNAL CARE FOR OTHER KNOWN OR SUSPECTED POOR FETAL GROWTH, THIRD TRIMESTER, FETUS 5	MATERN CARE FOR OTH OR SUSP POOR FETL GRTH, THIRD TRI, FTS5
O36.5939	MATERNAL CARE FOR OTHER KNOWN OR SUSPECTED POOR FETAL GROWTH, THIRD TRIMESTER, OTHER FETUS	MATERN CARE FOR OTH OR SUSP POOR FETL GRTH, THIRD TRI, OTH
O36.5990	MATERNAL CARE FOR OTHER KNOWN OR SUSPECTED POOR FETAL GROWTH, UNSPECIFIED TRIMESTER, NOT APPLICABLE OR UNSPECIFIED	MATERN CARE FOR OTH OR SUSP POOR FETL GRTH, UNSP TRI, UNSP
O36.5991	MATERNAL CARE FOR OTHER KNOWN OR SUSPECTED POOR FETAL GROWTH, UNSPECIFIED TRIMESTER, FETUS 1	MATERN CARE FOR OTH OR SUSP POOR FETL GRTH, UNSP TRI, FTS1
O36.5992	MATERNAL CARE FOR OTHER KNOWN OR SUSPECTED POOR FETAL GROWTH, UNSPECIFIED TRIMESTER, FETUS 2	MATERN CARE FOR OTH OR SUSP POOR FETL GRTH, UNSP TRI, FTS2

## SECTION 6 BIRTH OUTCOMES INITIATIVE

### BOI APPROVED DELIVERY GUIDELINES

ICD-10 CODE	DESCRIPTION	SHORTEN DESCRIPTION
O36.5993	MATERNAL CARE FOR OTHER KNOWN OR SUSPECTED POOR FETAL GROWTH, UNSPECIFIED TRIMESTER, FETUS 3	MATERN CARE FOR OTH OR SUSP POOR FETL GRTH, UNSP TRI, FTS3
O36.5994	MATERNAL CARE FOR OTHER KNOWN OR SUSPECTED POOR FETAL GROWTH, UNSPECIFIED TRIMESTER, FETUS 4	MATERN CARE FOR OTH OR SUSP POOR FETL GRTH, UNSP TRI, FTS4
O36.5995	MATERNAL CARE FOR OTHER KNOWN OR SUSPECTED POOR FETAL GROWTH, UNSPECIFIED TRIMESTER, FETUS 5	MATERN CARE FOR OTH OR SUSP POOR FETL GRTH, UNSP TRI, FTS5
O36.5999	MATERNAL CARE FOR OTHER KNOWN OR SUSPECTED POOR FETAL GROWTH, UNSPECIFIED TRIMESTER, OTHER FETUS	MATERN CARE FOR OTH OR SUSP POOR FETL GRTH, UNSP TRI, OTH
O40.1XX0	POLYHYDRAMNIOS, FIRST TRIMESTER, NOT APPLICABLE OR UNSPECIFIED	POLYHYDRAMNIOS, FIRST TRIMESTER, NOT APPLICABLE OR UNSP
O40.1XX1	POLYHYDRAMNIOS, FIRST TRIMESTER, FETUS 1	POLYHYDRAMNIOS, FIRST TRIMESTER, FETUS 1
O40.1XX2	POLYHYDRAMNIOS, FIRST TRIMESTER, FETUS 2	POLYHYDRAMNIOS, FIRST TRIMESTER, FETUS 2
O40.1XX3	POLYHYDRAMNIOS, FIRST TRIMESTER, FETUS 3	POLYHYDRAMNIOS, FIRST TRIMESTER, FETUS 3
O40.1XX4	POLYHYDRAMNIOS, FIRST TRIMESTER, FETUS 4	POLYHYDRAMNIOS, FIRST TRIMESTER, FETUS 4
O40.1XX5	POLYHYDRAMNIOS, FIRST TRIMESTER, FETUS 5	POLYHYDRAMNIOS, FIRST TRIMESTER, FETUS 5
O40.1XX9	POLYHYDRAMNIOS, FIRST TRIMESTER, OTHER FETUS	POLYHYDRAMNIOS, FIRST TRIMESTER, OTHER FETUS
O40.2XX0	POLYHYDRAMNIOS, SECOND TRIMESTER, NOT APPLICABLE OR UNSPECIFIED	POLYHYDRAMNIOS, SECOND TRIMESTER, NOT APPLICABLE OR UNSP
O40.2XX1	POLYHYDRAMNIOS, SECOND TRIMESTER, FETUS 1	POLYHYDRAMNIOS, SECOND TRIMESTER, FETUS 1
O40.2XX2	POLYHYDRAMNIOS, SECOND TRIMESTER, FETUS 2	POLYHYDRAMNIOS, SECOND TRIMESTER, FETUS 2
O40.2XX3	POLYHYDRAMNIOS, SECOND TRIMESTER, FETUS 3	POLYHYDRAMNIOS, SECOND TRIMESTER, FETUS 3
O40.2XX4	POLYHYDRAMNIOS, SECOND TRIMESTER, FETUS 4	POLYHYDRAMNIOS, SECOND TRIMESTER, FETUS 4
O40.2XX5	POLYHYDRAMNIOS, SECOND TRIMESTER, FETUS 5	POLYHYDRAMNIOS, SECOND TRIMESTER, FETUS 5
O40.2XX9	POLYHYDRAMNIOS, SECOND TRIMESTER, OTHER FETUS	POLYHYDRAMNIOS, SECOND TRIMESTER, OTHER FETUS
O40.3XX0	POLYHYDRAMNIOS, THIRD TRIMESTER, NOT APPLICABLE OR UNSPECIFIED	POLYHYDRAMNIOS, THIRD TRIMESTER, NOT APPLICABLE OR

## SECTION 6 BIRTH OUTCOMES INITIATIVE

### BOI APPROVED DELIVERY GUIDELINES

ICD-10 CODE	DESCRIPTION	SHORTEN DESCRIPTION
		UNSP
O40.3XX1	POLYHYDRAMNIOS, THIRD TRIMESTER, FETUS 1	POLYHYDRAMNIOS, THIRD TRIMESTER, FETUS 1
O40.3XX2	POLYHYDRAMNIOS, THIRD TRIMESTER, FETUS 2	POLYHYDRAMNIOS, THIRD TRIMESTER, FETUS 2
O40.3XX3	POLYHYDRAMNIOS, THIRD TRIMESTER, FETUS 3	POLYHYDRAMNIOS, THIRD TRIMESTER, FETUS 3
O40.3XX4	POLYHYDRAMNIOS, THIRD TRIMESTER, FETUS 4	POLYHYDRAMNIOS, THIRD TRIMESTER, FETUS 4
O40.3XX5	POLYHYDRAMNIOS, THIRD TRIMESTER, FETUS 5	POLYHYDRAMNIOS, THIRD TRIMESTER, FETUS 5
O40.3XX9	POLYHYDRAMNIOS, THIRD TRIMESTER, OTHER FETUS	POLYHYDRAMNIOS, THIRD TRIMESTER, OTHER FETUS
O40.9XX0	POLYHYDRAMNIOS, UNSPECIFIED TRIMESTER, NOT APPLICABLE OR UNSPECIFIED	POLYHYDRAMNIOS, UNSP TRIMESTER, NOT APPLICABLE OR UNSP
O40.9XX1	POLYHYDRAMNIOS, UNSPECIFIED TRIMESTER, FETUS 1	POLYHYDRAMNIOS, UNSPECIFIED TRIMESTER, FETUS 1
O40.9XX2	POLYHYDRAMNIOS, UNSPECIFIED TRIMESTER, FETUS 2	POLYHYDRAMNIOS, UNSPECIFIED TRIMESTER, FETUS 2
O40.9XX3	POLYHYDRAMNIOS, UNSPECIFIED TRIMESTER, FETUS 3	POLYHYDRAMNIOS, UNSPECIFIED TRIMESTER, FETUS 3
O40.9XX4	POLYHYDRAMNIOS, UNSPECIFIED TRIMESTER, FETUS 4	POLYHYDRAMNIOS, UNSPECIFIED TRIMESTER, FETUS 4
O40.9XX5	POLYHYDRAMNIOS, UNSPECIFIED TRIMESTER, FETUS 5	POLYHYDRAMNIOS, UNSPECIFIED TRIMESTER, FETUS 5
O40.9XX9	POLYHYDRAMNIOS, UNSPECIFIED TRIMESTER, OTHER FETUS	POLYHYDRAMNIOS, UNSPECIFIED TRIMESTER, OTHER FETUS
O41.00X0	OLIGOHYDRAMNIOS, UNSPECIFIED TRIMESTER, NOT APPLICABLE OR UNSPECIFIED	OLIGOHYDRAMNIOS, UNSP TRIMESTER, NOT APPLICABLE OR UNSP
O41.00X1	OLIGOHYDRAMNIOS, UNSPECIFIED TRIMESTER, FETUS 1	OLIGOHYDRAMNIOS, UNSPECIFIED TRIMESTER, FETUS 1
O41.00X2	OLIGOHYDRAMNIOS, UNSPECIFIED TRIMESTER, FETUS 2	OLIGOHYDRAMNIOS, UNSPECIFIED TRIMESTER, FETUS 2
O41.00X3	OLIGOHYDRAMNIOS, UNSPECIFIED TRIMESTER, FETUS 3	OLIGOHYDRAMNIOS, UNSPECIFIED TRIMESTER, FETUS 3
O41.00X4	OLIGOHYDRAMNIOS, UNSPECIFIED TRIMESTER, FETUS 4	OLIGOHYDRAMNIOS, UNSPECIFIED TRIMESTER, FETUS 4
O41.00X5	OLIGOHYDRAMNIOS, UNSPECIFIED TRIMESTER, FETUS 5	OLIGOHYDRAMNIOS, UNSPECIFIED TRIMESTER, FETUS 5
O41.00X9	OLIGOHYDRAMNIOS, UNSPECIFIED TRIMESTER,	OLIGOHYDRAMNIOS, UNSPECIFIED

## SECTION 6 BIRTH OUTCOMES INITIATIVE

### BOI APPROVED DELIVERY GUIDELINES

ICD-10 CODE	DESCRIPTION	SHORTEN DESCRIPTION
	OTHER FETUS	TRIMESTER, OTHER FETUS
O41.01X0	OLIGOHYDRAMNIOS, FIRST TRIMESTER, NOT APPLICABLE OR UNSPECIFIED	OLIGOHYDRAMNIOS, FIRST TRIMESTER, NOT APPLICABLE OR UNSP
O41.01X1	OLIGOHYDRAMNIOS, FIRST TRIMESTER, FETUS 1	OLIGOHYDRAMNIOS, FIRST TRIMESTER, FETUS 1
O41.01X2	OLIGOHYDRAMNIOS, FIRST TRIMESTER, FETUS 2	OLIGOHYDRAMNIOS, FIRST TRIMESTER, FETUS 2
O41.01X3	OLIGOHYDRAMNIOS, FIRST TRIMESTER, FETUS 3	OLIGOHYDRAMNIOS, FIRST TRIMESTER, FETUS 3
O41.01X4	OLIGOHYDRAMNIOS, FIRST TRIMESTER, FETUS 4	OLIGOHYDRAMNIOS, FIRST TRIMESTER, FETUS 4
O41.01X5	OLIGOHYDRAMNIOS, FIRST TRIMESTER, FETUS 5	OLIGOHYDRAMNIOS, FIRST TRIMESTER, FETUS 5
O41.01X9	OLIGOHYDRAMNIOS, FIRST TRIMESTER, OTHER FETUS	OLIGOHYDRAMNIOS, FIRST TRIMESTER, OTHER FETUS
O41.02X0	OLIGOHYDRAMNIOS, SECOND TRIMESTER, NOT APPLICABLE OR UNSPECIFIED	OLIGOHYDRAMNIOS, SECOND TRIMESTER, NOT APPLICABLE OR UNSP
O41.02X1	OLIGOHYDRAMNIOS, SECOND TRIMESTER, FETUS 1	OLIGOHYDRAMNIOS, SECOND TRIMESTER, FETUS 1
O41.02X2	OLIGOHYDRAMNIOS, SECOND TRIMESTER, FETUS 2	OLIGOHYDRAMNIOS, SECOND TRIMESTER, FETUS 2
O41.02X3	OLIGOHYDRAMNIOS, SECOND TRIMESTER, FETUS 3	OLIGOHYDRAMNIOS, SECOND TRIMESTER, FETUS 3
O41.02X4	OLIGOHYDRAMNIOS, SECOND TRIMESTER, FETUS 4	OLIGOHYDRAMNIOS, SECOND TRIMESTER, FETUS 4
O41.02X5	OLIGOHYDRAMNIOS, SECOND TRIMESTER, FETUS 5	OLIGOHYDRAMNIOS, SECOND TRIMESTER, FETUS 5
O41.02X9	OLIGOHYDRAMNIOS, SECOND TRIMESTER, OTHER FETUS	OLIGOHYDRAMNIOS, SECOND TRIMESTER, OTHER FETUS
O41.03X0	OLIGOHYDRAMNIOS, THIRD TRIMESTER, NOT APPLICABLE OR UNSPECIFIED	OLIGOHYDRAMNIOS, THIRD TRIMESTER, NOT APPLICABLE OR UNSP
O41.03X1	OLIGOHYDRAMNIOS, THIRD TRIMESTER, FETUS 1	OLIGOHYDRAMNIOS, THIRD TRIMESTER, FETUS 1
O41.03X2	OLIGOHYDRAMNIOS, THIRD TRIMESTER, FETUS 2	OLIGOHYDRAMNIOS, THIRD TRIMESTER, FETUS 2
O41.03X3	OLIGOHYDRAMNIOS, THIRD TRIMESTER, FETUS 3	OLIGOHYDRAMNIOS, THIRD TRIMESTER, FETUS 3
O41.03X4	OLIGOHYDRAMNIOS, THIRD TRIMESTER, FETUS 4	OLIGOHYDRAMNIOS, THIRD TRIMESTER, FETUS 4

## SECTION 6 BIRTH OUTCOMES INITIATIVE

### BOI APPROVED DELIVERY GUIDELINES

ICD-10 CODE	DESCRIPTION	SHORTEN DESCRIPTION
O41.03X5	OLIGOHYDRAMNIOS, THIRD TRIMESTER, FETUS 5	OLIGOHYDRAMNIOS, THIRD TRIMESTER, FETUS 5
O41.03X9	OLIGOHYDRAMNIOS, THIRD TRIMESTER, OTHER FETUS	OLIGOHYDRAMNIOS, THIRD TRIMESTER, OTHER FETUS
O42.00	PREMATURE RUPTURE OF MEMBRANES, ONSET OF LABOR WITHIN 24 HOURS OF RUPTURE, UNSPECIFIED WEEKS OF GESTATION	PREM ROM, ONSET LABOR W/N 24 HR OF RUPT, UNSP WEEKS OF GEST
O42.011	PRETERM PREMATURE RUPTURE OF MEMBRANES, ONSET OF LABOR WITHIN 24 HOURS OF RUPTURE, FIRST TRIMESTER	PRETRM PREM ROM, ONSET LABOR W/N 24 HOURS OF RUPT, FIRST TRI
O42.012	PRETERM PREMATURE RUPTURE OF MEMBRANES, ONSET OF LABOR WITHIN 24 HOURS OF RUPTURE, SECOND TRIMESTER	PRETRM PREM ROM, ONSET LABOR W/N 24 HOURS OF RUPT, 2ND TRI
O42.013	PRETERM PREMATURE RUPTURE OF MEMBRANES, ONSET OF LABOR WITHIN 24 HOURS OF RUPTURE, THIRD TRIMESTER	PRETRM PREM ROM, ONSET LABOR W/N 24 HOURS OF RUPT, THIRD TRI
O42.019	PRETERM PREMATURE RUPTURE OF MEMBRANES, ONSET OF LABOR WITHIN 24 HOURS OF RUPTURE, UNSPECIFIED TRIMESTER	PRETRM PREM ROM, ONSET LABOR W/N 24 HOURS OF RUPT, UNSP TRI
O42.02	FULL-TERM PREMATURE RUPTURE OF MEMBRANES, ONSET OF LABOR WITHIN 24 HOURS OF RUPTURE	FULL-TERM PREM ROM, ONSET LABOR WITHIN 24 HOURS OF RUPTURE
O42.10	PREMATURE RUPTURE OF MEMBRANES, ONSET OF LABOR MORE THAN 24 HOURS FOLLOWING RUPTURE, UNSPECIFIED WEEKS OF GESTATION	PREM ROM, ONSET LABOR > 24 HR FOL RUPT, UNSP WEEKS OF GEST
O42.111	PRETERM PREMATURE RUPTURE OF MEMBRANES, ONSET OF LABOR MORE THAN 24 HOURS FOLLOWING RUPTURE, FIRST TRIMESTER	PRETRM PREM ROM, ONSET LABOR > 24 HOURS FOL RUPT, FIRST TRI
O42.112	PRETERM PREMATURE RUPTURE OF MEMBRANES, ONSET OF LABOR MORE THAN 24 HOURS FOLLOWING RUPTURE, SECOND TRIMESTER	PRETRM PREM ROM, ONSET LABOR > 24 HOURS FOL RUPT, SECOND TRI
O42.113	PRETERM PREMATURE RUPTURE OF MEMBRANES, ONSET OF LABOR MORE THAN 24 HOURS FOLLOWING RUPTURE, THIRD TRIMESTER	PRETRM PREM ROM, ONSET LABOR > 24 HOURS FOL RUPT, THIRD TRI
O42.119	PRETERM PREMATURE RUPTURE OF MEMBRANES, ONSET OF LABOR MORE THAN 24 HOURS FOLLOWING RUPTURE, UNSPECIFIED TRIMESTER	PRETRM PREM ROM, ONSET LABOR > 24 HOURS FOL RUPT, UNSP TRI
O42.12	FULL-TERM PREMATURE RUPTURE OF MEMBRANES, ONSET OF LABOR MORE THAN 24 HOURS FOLLOWING RUPTURE	FULL-TERM PREMATURE RUPTURE OF MEMBRANES, ONSET OF LABOR MORE THAN 24 HOURS FOLLOWING



## SECTION 6 BIRTH OUTCOMES INITIATIVE

### BOI APPROVED DELIVERY GUIDELINES

ICD-10 CODE	DESCRIPTION	SHORTEN DESCRIPTION
		RUPTURE
O42.90	PREMATURE RUPTURE OF MEMBRANES, UNSPECIFIED AS TO LENGTH OF TIME BETWEEN RUPTURE AND ONSET OF LABOR, UNSPECIFIED WEEKS OF GESTATION	PREM ROM, UNSP AS TO LENGTH OF TIME, BETW RUPT & ONST LABR, UNSP WEEKS OF GEST
O42.911	PRETERM PREMATURE RUPTURE OF MEMBRANES, UNSPECIFIED AS TO LENGTH OF TIME BETWEEN RUPTURE AND ONSET OF LABOR, FIRST TRIMESTER	PRETRM PREM ROM, UNSP TIME BETW RUPT AND ONSET LABR, 1ST TRI
O42.912	PRETERM PREMATURE RUPTURE OF MEMBRANES, UNSPECIFIED AS TO LENGTH OF TIME BETWEEN RUPTURE AND ONSET OF LABOR, SECOND TRIMESTER	PRETRM PREM ROM, UNSP TIME BETW RUPT AND ONSET LABR, 2ND TRI
O42.913	PRETERM PREMATURE RUPTURE OF MEMBRANES, UNSPECIFIED AS TO LENGTH OF TIME BETWEEN RUPTURE AND ONSET OF LABOR, THIRD TRIMESTER	PRETRM PREM ROM, UNSP TIME BETW RUPT AND ONST LABR, 3RD TRI
O42.919	PRETERM PREMATURE RUPTURE OF MEMBRANES, UNSPECIFIED AS TO LENGTH OF TIME BETWEEN RUPTURE AND ONSET OF LABOR, UNSPECIFIED TRIMESTER	PRETRM PREM ROM, UNSP TIME BETW RUPT AND ONST LABR, UNSP TRI
O42.92	FULL-TERM PREMATURE RUPTURE OF MEMBRANES, UNSPECIFIED AS TO LENGTH OF TIME BETWEEN RUPTURE AND ONSET OF LABOR	FULL-TERM PREM ROM, UNSP TIME BETW RUPTURE AND ONSET LABOR
O43.011	FETOMATERNAL PLACENTAL TRANSFUSION SYNDROME, FIRST TRIMESTER	FETOMATERNAL PLACENTAL TRANSFUSION SYNDROME, FIRST TRIMESTER
O43.012	FETOMATERNAL PLACENTAL TRANSFUSION SYNDROME, SECOND TRIMESTER	FETOMATERNAL PLACENTAL TRANSFUSE SYNDROME, SECOND TRIMESTER
O43.013	FETOMATERNAL PLACENTAL TRANSFUSION SYNDROME, THIRD TRIMESTER	FETOMATERNAL PLACENTAL TRANSFUSION SYNDROME, THIRD TRIMESTER
O43.019	FETOMATERNAL PLACENTAL TRANSFUSION SYNDROME, UNSPECIFIED TRIMESTER	FETOMATERNAL PLACENTAL TRANSFUSION SYNDROME, UNSP TRIMESTER
O44.00	PLACENTA PREVIA SPECIFIED AS WITHOUT HEMORRHAGE, UNSPECIFIED TRIMESTER	PLACENTA PREVIA SPECIFIED AS W/O HEMORRHAGE, UNSP TRIMESTER
O44.01	PLACENTA PREVIA SPECIFIED AS WITHOUT HEMORRHAGE, FIRST TRIMESTER	PLACENTA PREVIA SPECIFIED AS W/O HEMORRHAGE, FIRST TRIMESTER
O44.02	PLACENTA PREVIA SPECIFIED AS WITHOUT HEMORRHAGE, SECOND TRIMESTER	PLACENTA PREVIA SPECIFIED AS W/O HEMOR, SECOND TRIMESTER
O44.03	PLACENTA PREVIA SPECIFIED AS WITHOUT HEMORRHAGE, THIRD TRIMESTER	PLACENTA PREVIA SPECIFIED AS W/O HEMORRHAGE, THIRD TRIMESTER

## SECTION 6 BIRTH OUTCOMES INITIATIVE

### BOI APPROVED DELIVERY GUIDELINES

ICD-10 CODE	DESCRIPTION	SHORTEN DESCRIPTION
O44.10	PLACENTA PREVIA WITH HEMORRHAGE, UNSPECIFIED TRIMESTER	PLACENTA PREVIA WITH HEMORRHAGE, UNSPECIFIED TRIMESTER
O44.11	PLACENTA PREVIA WITH HEMORRHAGE, FIRST TRIMESTER	PLACENTA PREVIA WITH HEMORRHAGE, FIRST TRIMESTER
O44.12	PLACENTA PREVIA WITH HEMORRHAGE, SECOND TRIMESTER	PLACENTA PREVIA WITH HEMORRHAGE, SECOND TRIMESTER
O44.13	PLACENTA PREVIA WITH HEMORRHAGE, THIRD TRIMESTER	PLACENTA PREVIA WITH HEMORRHAGE, THIRD TRIMESTER
O45.001	PREMATURE SEPARATION OF PLACENTA WITH COAGULATION DEFECT, UNSPECIFIED, FIRST TRIMESTER	PREM SEPARTN OF PLACENTA W COAG DEFECT, UNSP, FIRST TRI
O45.002	PREMATURE SEPARATION OF PLACENTA WITH COAGULATION DEFECT, UNSPECIFIED, SECOND TRIMESTER	PREM SEPARTN OF PLACENTA W COAG DEFECT, UNSP, SECOND TRI
O45.003	PREMATURE SEPARATION OF PLACENTA WITH COAGULATION DEFECT, UNSPECIFIED, THIRD TRIMESTER	PREM SEPARTN OF PLACENTA W COAG DEFECT, UNSP, THIRD TRI
O45.009	PREMATURE SEPARATION OF PLACENTA WITH COAGULATION DEFECT, UNSPECIFIED, UNSPECIFIED TRIMESTER	PREM SEPARTN OF PLACENTA W COAG DEFECT, UNSP, UNSP TRIMESTER
O45.011	PREMATURE SEPARATION OF PLACENTA WITH AFIBRINOGENEMIA, FIRST TRIMESTER	PREM SEPARTN OF PLACENTA W AFIBRINOGENEMIA, FIRST TRIMESTER
O45.012	PREMATURE SEPARATION OF PLACENTA WITH AFIBRINOGENEMIA, SECOND TRIMESTER	PREM SEPARTN OF PLACENTA W AFIBRINOGENEMIA, SECOND TRIMESTER
O45.013	PREMATURE SEPARATION OF PLACENTA WITH AFIBRINOGENEMIA, THIRD TRIMESTER	PREM SEPARTN OF PLACENTA W AFIBRINOGENEMIA, THIRD TRIMESTER
O45.019	PREMATURE SEPARATION OF PLACENTA WITH AFIBRINOGENEMIA, UNSPECIFIED TRIMESTER	PREM SEPARTN OF PLACENTA W AFIBRINOGENEMIA, UNSP TRIMESTER
O45.021	PREMATURE SEPARATION OF PLACENTA WITH DISSEMINATED INTRAVASCULAR COAGULATION, FIRST TRIMESTER	PREM SEPARTN OF PLACENTA W DISSEM INTRAVASC COAG, FIRST TRI
O45.022	PREMATURE SEPARATION OF PLACENTA WITH DISSEMINATED INTRAVASCULAR COAGULATION, SECOND TRIMESTER	PREM SEPARTN OF PLACENTA W DISSEM INTRAVASC COAG, SECOND TRI
O45.023	PREMATURE SEPARATION OF PLACENTA WITH DISSEMINATED INTRAVASCULAR COAGULATION, THIRD TRIMESTER	PREM SEPARTN OF PLACENTA W DISSEM INTRAVASC COAG, THIRD TRI
O45.029	PREMATURE SEPARATION OF PLACENTA WITH DISSEMINATED INTRAVASCULAR COAGULATION, UNSPECIFIED TRIMESTER	PREM SEPARTN OF PLACENTA W DISSEM INTRAVASC COAG, UNSP TRI

## SECTION 6 BIRTH OUTCOMES INITIATIVE

### BOI APPROVED DELIVERY GUIDELINES

ICD-10 CODE	DESCRIPTION	SHORTEN DESCRIPTION
O45.091	PREMATURE SEPARATION OF PLACENTA WITH OTHER COAGULATION DEFECT, FIRST TRIMESTER	PREM SEPARTN OF PLACENTA W OTH COAG DEFECT, FIRST TRIMESTER
O45.092	PREMATURE SEPARATION OF PLACENTA WITH OTHER COAGULATION DEFECT, SECOND TRIMESTER	PREM SEPARTN OF PLACENTA W OTH COAG DEFECT, SECOND TRIMESTER
O45.093	PREMATURE SEPARATION OF PLACENTA WITH OTHER COAGULATION DEFECT, THIRD TRIMESTER	PREM SEPARTN OF PLACENTA W OTH COAG DEFECT, THIRD TRIMESTER
O45.099	PREMATURE SEPARATION OF PLACENTA WITH OTHER COAGULATION DEFECT, UNSPECIFIED TRIMESTER	PREM SEPARTN OF PLACENTA W OTH COAG DEFECT, UNSP TRIMESTER
O45.8X1	OTHER PREMATURE SEPARATION OF PLACENTA, FIRST TRIMESTER	OTHER PREMATURE SEPARATION OF PLACENTA, FIRST TRIMESTER
O45.8X2	OTHER PREMATURE SEPARATION OF PLACENTA, SECOND TRIMESTER	OTHER PREMATURE SEPARATION OF PLACENTA, SECOND TRIMESTER
O45.8X3	OTHER PREMATURE SEPARATION OF PLACENTA, THIRD TRIMESTER	OTHER PREMATURE SEPARATION OF PLACENTA, THIRD TRIMESTER
O45.8X9	OTHER PREMATURE SEPARATION OF PLACENTA, UNSPECIFIED TRIMESTER	OTHER PREMATURE SEPARATION OF PLACENTA, UNSP TRIMESTER
O45.90	PREMATURE SEPARATION OF PLACENTA, UNSPECIFIED, UNSPECIFIED TRIMESTER	PREMATURE SEPARATION OF PLACENTA, UNSP, UNSP TRIMESTER
O45.91	PREMATURE SEPARATION OF PLACENTA, UNSPECIFIED, FIRST TRIMESTER	PREMATURE SEPARATION OF PLACENTA, UNSP, FIRST TRIMESTER
O45.92	PREMATURE SEPARATION OF PLACENTA, UNSPECIFIED, SECOND TRIMESTER	PREMATURE SEPARATION OF PLACENTA, UNSP, SECOND TRIMESTER
O45.93	PREMATURE SEPARATION OF PLACENTA, UNSPECIFIED, THIRD TRIMESTER	PREMATURE SEPARATION OF PLACENTA, UNSP, THIRD TRIMESTER
O46.001	ANTEPARTUM HEMORRHAGE WITH COAGULATION DEFECT, UNSPECIFIED, FIRST TRIMESTER	ANTEPARTUM HEMORRHAGE W COAG DEFECT, UNSP, FIRST TRIMESTER
O46.002	ANTEPARTUM HEMORRHAGE WITH COAGULATION DEFECT, UNSPECIFIED, SECOND TRIMESTER	ANTEPARTUM HEMORRHAGE W COAG DEFECT, UNSP, SECOND TRIMESTER
O46.003	ANTEPARTUM HEMORRHAGE WITH COAGULATION DEFECT, UNSPECIFIED, THIRD TRIMESTER	ANTEPARTUM HEMORRHAGE W COAG DEFECT, UNSP, THIRD TRIMESTER
O46.009	ANTEPARTUM HEMORRHAGE WITH COAGULATION DEFECT, UNSPECIFIED, UNSPECIFIED TRIMESTER	ANTEPARTUM HEMORRHAGE W COAG DEFECT, UNSP, UNSP TRIMESTER
O46.011	ANTEPARTUM HEMORRHAGE WITH AFIBRINOGENEMIA, FIRST TRIMESTER	ANTEPARTUM HEMORRHAGE WITH AFIBRINOGENEMIA, FIRST TRIMESTER

## SECTION 6 BIRTH OUTCOMES INITIATIVE

### BOI APPROVED DELIVERY GUIDELINES

ICD-10 CODE	DESCRIPTION	SHORTEN DESCRIPTION
O46.012	ANTEPARTUM HEMORRHAGE WITH AFIBRINOGENEMIA, SECOND TRIMESTER	ANTEPARTUM HEMORRHAGE WITH AFIBRINOGENEMIA, SECOND TRIMESTER
O46.013	ANTEPARTUM HEMORRHAGE WITH AFIBRINOGENEMIA, THIRD TRIMESTER	ANTEPARTUM HEMORRHAGE WITH AFIBRINOGENEMIA, THIRD TRIMESTER
O46.019	ANTEPARTUM HEMORRHAGE WITH AFIBRINOGENEMIA, UNSPECIFIED TRIMESTER	ANTEPARTUM HEMORRHAGE WITH AFIBRINOGENEMIA, UNSP TRIMESTER
O46.021	ANTEPARTUM HEMORRHAGE WITH DISSEMINATED INTRAVASCULAR COAGULATION, FIRST TRIMESTER	ANTEPART HEMORRHAGE W DISSEM INTRAVASC COAG, FIRST TRIMESTER
O46.022	ANTEPARTUM HEMORRHAGE WITH DISSEMINATED INTRAVASCULAR COAGULATION, SECOND TRIMESTER	ANTEPART HEMOR W DISSEM INTRAVASC COAG, SECOND TRIMESTER
O46.023	ANTEPARTUM HEMORRHAGE WITH DISSEMINATED INTRAVASCULAR COAGULATION, THIRD TRIMESTER	ANTEPART HEMORRHAGE W DISSEM INTRAVASC COAG, THIRD TRIMESTER
O46.029	ANTEPARTUM HEMORRHAGE WITH DISSEMINATED INTRAVASCULAR COAGULATION, UNSPECIFIED TRIMESTER	ANTEPART HEMORRHAGE W DISSEM INTRAVASC COAG, UNSP TRIMESTER
O46.091	ANTEPARTUM HEMORRHAGE WITH OTHER COAGULATION DEFECT, FIRST TRIMESTER	ANTEPARTUM HEMORRHAGE W OTH COAG DEFECT, FIRST TRIMESTER
O46.092	ANTEPARTUM HEMORRHAGE WITH OTHER COAGULATION DEFECT, SECOND TRIMESTER	ANTEPARTUM HEMORRHAGE W OTH COAG DEFECT, SECOND TRIMESTER
O46.093	ANTEPARTUM HEMORRHAGE WITH OTHER COAGULATION DEFECT, THIRD TRIMESTER	ANTEPARTUM HEMORRHAGE W OTH COAG DEFECT, THIRD TRIMESTER
O46.099	ANTEPARTUM HEMORRHAGE WITH OTHER COAGULATION DEFECT, UNSPECIFIED TRIMESTER	ANTEPARTUM HEMORRHAGE W OTH COAG DEFECT, UNSP TRIMESTER
O46.8X1	OTHER ANTEPARTUM HEMORRHAGE, FIRST TRIMESTER	OTHER ANTEPARTUM HEMORRHAGE, FIRST TRIMESTER
O46.8X2	OTHER ANTEPARTUM HEMORRHAGE, SECOND TRIMESTER	OTHER ANTEPARTUM HEMORRHAGE, SECOND TRIMESTER
O46.8X3	OTHER ANTEPARTUM HEMORRHAGE, THIRD TRIMESTER	OTHER ANTEPARTUM HEMORRHAGE, THIRD TRIMESTER
O46.8X9	OTHER ANTEPARTUM HEMORRHAGE, UNSPECIFIED TRIMESTER	OTHER ANTEPARTUM HEMORRHAGE, UNSPECIFIED TRIMESTER
O46.90	ANTEPARTUM HEMORRHAGE, UNSPECIFIED, UNSPECIFIED TRIMESTER	ANTEPARTUM HEMORRHAGE, UNSPECIFIED, UNSPECIFIED TRIMESTER
O46.91	ANTEPARTUM HEMORRHAGE, UNSPECIFIED, FIRST TRIMESTER	ANTEPARTUM HEMORRHAGE, UNSPECIFIED, FIRST TRIMESTER
O46.92	ANTEPARTUM HEMORRHAGE, UNSPECIFIED, SECOND TRIMESTER	ANTEPARTUM HEMORRHAGE, UNSPECIFIED, SECOND TRIMESTER

## SECTION 6 BIRTH OUTCOMES INITIATIVE

### BOI APPROVED DELIVERY GUIDELINES

ICD-10 CODE	DESCRIPTION	SHORTEN DESCRIPTION
O46.93	ANTEPARTUM HEMORRHAGE, UNSPECIFIED, THIRD TRIMESTER	ANTEPARTUM HEMORRHAGE, UNSPECIFIED, THIRD TRIMESTER
O48.0	POST-TERM PREGNANCY	POST-TERM PREGNANCY
O48.1	PROLONGED PREGNANCY	PROLONGED PREGNANCY
O66.6	OBSTRUCTED LABOR DUE TO OTHER MULTIPLE FETUSES	OBSTRUCTED LABOR DUE TO OTHER MULTIPLE FETUSES
O67.0	INTRAPARTUM HEMORRHAGE WITH COAGULATION DEFECT	INTRAPARTUM HEMORRHAGE WITH COAGULATION DEFECT
O67.8	OTHER INTRAPARTUM HEMORRHAGE	OTHER INTRAPARTUM HEMORRHAGE
O67.9	INTRAPARTUM HEMORRHAGE, UNSPECIFIED	INTRAPARTUM HEMORRHAGE, UNSPECIFIED
O68	LABOR AND DELIVERY COMPLICATED BY ABNORMALITY OF FETAL ACID-BASE BALANCE	LABOR AND DELIVERY COMP BY ABNLT OF FETAL ACID-BASE BALANCE
O69.0XX0	LABOR AND DELIVERY COMPLICATED BY PROLAPSE OF CORD, NOT APPLICABLE OR UNSPECIFIED	LABOR AND DELIVERY COMPLICATED BY PROLAPSE OF CORD, UNSP
O69.0XX1	LABOR AND DELIVERY COMPLICATED BY PROLAPSE OF CORD, FETUS 1	LABOR AND DELIVERY COMPLICATED BY PROLAPSE OF CORD, FETUS 1
O69.0XX2	LABOR AND DELIVERY COMPLICATED BY PROLAPSE OF CORD, FETUS 2	LABOR AND DELIVERY COMPLICATED BY PROLAPSE OF CORD, FETUS 2
O69.0XX3	LABOR AND DELIVERY COMPLICATED BY PROLAPSE OF CORD, FETUS 3	LABOR AND DELIVERY COMPLICATED BY PROLAPSE OF CORD, FETUS 3
O69.0XX4	LABOR AND DELIVERY COMPLICATED BY PROLAPSE OF CORD, FETUS 4	LABOR AND DELIVERY COMPLICATED BY PROLAPSE OF CORD, FETUS 4
O69.0XX5	LABOR AND DELIVERY COMPLICATED BY PROLAPSE OF CORD, FETUS 5	LABOR AND DELIVERY COMPLICATED BY PROLAPSE OF CORD, FETUS 5
O69.0XX9	LABOR AND DELIVERY COMPLICATED BY PROLAPSE OF CORD, OTHER FETUS	LABOR AND DELIVERY COMPLICATED BY PROLAPSE OF CORD, OTH
O69.1XX0	LABOR AND DELIVERY COMPLICATED BY CORD AROUND NECK, WITH COMPRESSION, NOT APPLICABLE OR UNSPECIFIED	LABOR AND DELIVERY COMP BY CORD AROUND NECK, W COMPRSN, UNSP
O69.1XX1	LABOR AND DELIVERY COMPLICATED BY CORD AROUND NECK, WITH COMPRESSION, FETUS 1	LABOR AND DEL COMP BY CORD AROUND NECK, W COMPRSN, FETUS 1
O69.1XX2	LABOR AND DELIVERY COMPLICATED BY CORD AROUND NECK, WITH COMPRESSION, FETUS 2	LABOR AND DEL COMP BY CORD AROUND NECK, W COMPRSN, FETUS 2
O69.1XX3	LABOR AND DELIVERY COMPLICATED BY CORD AROUND NECK, WITH COMPRESSION, FETUS 3	LABOR AND DEL COMP BY CORD AROUND NECK, W COMPRSN, FETUS 3
O69.1XX4	LABOR AND DELIVERY COMPLICATED BY CORD	LABOR AND DEL COMP BY CORD

## SECTION 6 BIRTH OUTCOMES INITIATIVE

### BOI APPROVED DELIVERY GUIDELINES

ICD-10 CODE	DESCRIPTION	SHORTEN DESCRIPTION
	AROUND NECK, WITH COMPRESSION, FETUS 4	AROUND NECK, W COMPRSN, FETUS 4
O69.1XX5	LABOR AND DELIVERY COMPLICATED BY CORD AROUND NECK, WITH COMPRESSION, FETUS 5	LABOR AND DEL COMP BY CORD AROUND NECK, W COMPRSN, FETUS 5
O69.1XX9	LABOR AND DELIVERY COMPLICATED BY CORD AROUND NECK, WITH COMPRESSION, OTHER FETUS	LABOR AND DELIVERY COMP BY CORD AROUND NECK, W COMPRSN, OTH
O69.2XX0	LABOR AND DELIVERY COMPLICATED BY OTHER CORD ENTANGLEMENT, WITH COMPRESSION, NOT APPLICABLE OR UNSPECIFIED	LABOR AND DEL COMP BY OTH CORD ENTANGLE, W COMPRSN, UNSP
O69.2XX1	LABOR AND DELIVERY COMPLICATED BY OTHER CORD ENTANGLEMENT, WITH COMPRESSION, FETUS 1	LABOR AND DEL COMP BY OTH CORD ENTANGLE, W COMPRSN, FETUS 1
O69.2XX2	LABOR AND DELIVERY COMPLICATED BY OTHER CORD ENTANGLEMENT, WITH COMPRESSION, FETUS 2	LABOR AND DEL COMP BY OTH CORD ENTANGLE, W COMPRSN, FETUS 2
O69.2XX3	LABOR AND DELIVERY COMPLICATED BY OTHER CORD ENTANGLEMENT, WITH COMPRESSION, FETUS 3	LABOR AND DEL COMP BY OTH CORD ENTANGLE, W COMPRSN, FETUS 3
O69.2XX4	LABOR AND DELIVERY COMPLICATED BY OTHER CORD ENTANGLEMENT, WITH COMPRESSION, FETUS 4	LABOR AND DEL COMP BY OTH CORD ENTANGLE, W COMPRSN, FETUS 4
O69.2XX5	LABOR AND DELIVERY COMPLICATED BY OTHER CORD ENTANGLEMENT, WITH COMPRESSION, FETUS 5	LABOR AND DEL COMP BY OTH CORD ENTANGLE, W COMPRSN, FETUS 5
O69.2XX9	LABOR AND DELIVERY COMPLICATED BY OTHER CORD ENTANGLEMENT, WITH COMPRESSION, OTHER FETUS	LABOR AND DELIVERY COMP BY OTH CORD ENTANGLE, W COMPRSN, OTH
O69.3XX0	LABOR AND DELIVERY COMPLICATED BY SHORT CORD, NOT APPLICABLE OR UNSPECIFIED	LABOR AND DELIVERY COMPLICATED BY SHORT CORD, UNSP
O69.3XX1	LABOR AND DELIVERY COMPLICATED BY SHORT CORD, FETUS 1	LABOR AND DELIVERY COMPLICATED BY SHORT CORD, FETUS 1
O69.3XX2	LABOR AND DELIVERY COMPLICATED BY SHORT CORD, FETUS 2	LABOR AND DELIVERY COMPLICATED BY SHORT CORD, FETUS 2
O69.3XX3	LABOR AND DELIVERY COMPLICATED BY SHORT CORD, FETUS 3	LABOR AND DELIVERY COMPLICATED BY SHORT CORD, FETUS 3
O69.3XX4	LABOR AND DELIVERY COMPLICATED BY SHORT CORD, FETUS 4	LABOR AND DELIVERY COMPLICATED BY SHORT CORD, FETUS 4
O69.3XX5	LABOR AND DELIVERY COMPLICATED BY SHORT CORD, FETUS 5	LABOR AND DELIVERY COMPLICATED BY SHORT CORD, FETUS 5
O69.3XX9	LABOR AND DELIVERY COMPLICATED BY SHORT CORD, OTHER FETUS	LABOR AND DELIVERY COMPLICATED BY SHORT CORD, OTHER FETUS

## SECTION 6 BIRTH OUTCOMES INITIATIVE

### BOI APPROVED DELIVERY GUIDELINES

ICD-10 CODE	DESCRIPTION	SHORTEN DESCRIPTION
O69.81X0	LABOR AND DELIVERY COMPLICATED BY CORD AROUND NECK, WITHOUT COMPRESSION, NOT APPLICABLE OR UNSPECIFIED	LABOR AND DEL COMP BY CORD AROUND NECK, W/O COMPRSN, UNSP
O69.81X1	LABOR AND DELIVERY COMPLICATED BY CORD AROUND NECK, WITHOUT COMPRESSION, FETUS 1	LABOR AND DEL COMP BY CORD AROUND NECK, W/O COMPRSN, FETUS 1
O69.81X2	LABOR AND DELIVERY COMPLICATED BY CORD AROUND NECK, WITHOUT COMPRESSION, FETUS 2	LABOR AND DEL COMP BY CORD AROUND NECK, W/O COMPRSN, FETUS 2
O69.81X3	LABOR AND DELIVERY COMPLICATED BY CORD AROUND NECK, WITHOUT COMPRESSION, FETUS 3	LABOR AND DEL COMP BY CORD AROUND NECK, W/O COMPRSN, FETUS 3
O69.81X4	LABOR AND DELIVERY COMPLICATED BY CORD AROUND NECK, WITHOUT COMPRESSION, FETUS 4	LABOR AND DEL COMP BY CORD AROUND NECK, W/O COMPRSN, FETUS 4
O69.81X5	LABOR AND DELIVERY COMPLICATED BY CORD AROUND NECK, WITHOUT COMPRESSION, FETUS 5	LABOR AND DEL COMP BY CORD AROUND NECK, W/O COMPRSN, FETUS 5
O69.81X9	LABOR AND DELIVERY COMPLICATED BY CORD AROUND NECK, WITHOUT COMPRESSION, OTHER FETUS	LABOR AND DEL COMP BY CORD AROUND NECK, W/O COMPRSN, OTH
O69.82X0	LABOR AND DELIVERY COMPLICATED BY OTHER CORD ENTANGLEMENT, WITHOUT COMPRESSION, NOT APPLICABLE OR UNSPECIFIED	LABOR AND DEL COMP BY OTH CORD ENTANGLE, W/O COMPRSN, UNSP
O69.82X1	LABOR AND DELIVERY COMPLICATED BY OTHER CORD ENTANGLEMENT, WITHOUT COMPRESSION, FETUS 1	LABOR AND DEL COMP BY OTH CORD ENTANGLE, W/O COMPRSN, FTS1
O69.82X2	LABOR AND DELIVERY COMPLICATED BY OTHER CORD ENTANGLEMENT, WITHOUT COMPRESSION, FETUS 2	LABOR AND DEL COMP BY OTH CORD ENTANGLE, W/O COMPRSN, FTS2
O69.82X3	LABOR AND DELIVERY COMPLICATED BY OTHER CORD ENTANGLEMENT, WITHOUT COMPRESSION, FETUS 3	LABOR AND DEL COMP BY OTH CORD ENTANGLE, W/O COMPRSN, FTS3
O69.82X4	LABOR AND DELIVERY COMPLICATED BY OTHER CORD ENTANGLEMENT, WITHOUT COMPRESSION, FETUS 4	LABOR AND DEL COMP BY OTH CORD ENTANGLE, W/O COMPRSN, FTS4
O69.82X5	LABOR AND DELIVERY COMPLICATED BY OTHER CORD ENTANGLEMENT, WITHOUT COMPRESSION, FETUS 5	LABOR AND DEL COMP BY OTH CORD ENTANGLE, W/O COMPRSN, FTS5
O69.82X9	LABOR AND DELIVERY COMPLICATED BY OTHER CORD ENTANGLEMENT, WITHOUT COMPRESSION, OTHER FETUS	LABOR AND DEL COMP BY OTH CORD ENTANGLE, W/O COMPRSN, OTH
O69.89X0	LABOR AND DELIVERY COMPLICATED BY OTHER CORD COMPLICATIONS, NOT APPLICABLE OR UNSPECIFIED	LABOR AND DELIVERY COMPLICATED BY OTH CORD COMP, UNSP

## SECTION 6 BIRTH OUTCOMES INITIATIVE

### BOI APPROVED DELIVERY GUIDELINES

ICD-10 CODE	DESCRIPTION	SHORTEN DESCRIPTION
O69.89X1	LABOR AND DELIVERY COMPLICATED BY OTHER CORD COMPLICATIONS, FETUS 1	LABOR AND DELIVERY COMPLICATED BY OTH CORD COMP, FETUS 1
O69.89X2	LABOR AND DELIVERY COMPLICATED BY OTHER CORD COMPLICATIONS, FETUS 2	LABOR AND DELIVERY COMPLICATED BY OTH CORD COMP, FETUS 2
O69.89X3	LABOR AND DELIVERY COMPLICATED BY OTHER CORD COMPLICATIONS, FETUS 3	LABOR AND DELIVERY COMPLICATED BY OTH CORD COMP, FETUS 3
O69.89X4	LABOR AND DELIVERY COMPLICATED BY OTHER CORD COMPLICATIONS, FETUS 4	LABOR AND DELIVERY COMPLICATED BY OTH CORD COMP, FETUS 4
O69.89X5	LABOR AND DELIVERY COMPLICATED BY OTHER CORD COMPLICATIONS, FETUS 5	LABOR AND DELIVERY COMPLICATED BY OTH CORD COMP, FETUS 5
O69.89X9	LABOR AND DELIVERY COMPLICATED BY OTHER CORD COMPLICATIONS, OTHER FETUS	LABOR AND DELIVERY COMPLICATED BY OTH CORD COMP, OTH
O69.9XX0	LABOR AND DELIVERY COMPLICATED BY CORD COMPLICATION, UNSPECIFIED, NOT APPLICABLE OR UNSPECIFIED	LABOR AND DELIVERY COMPLICATED BY CORD COMP, UNSP, UNSP
O69.9XX1	LABOR AND DELIVERY COMPLICATED BY CORD COMPLICATION, UNSPECIFIED, FETUS 1	LABOR AND DELIVERY COMPLICATED BY CORD COMP, UNSP, FETUS 1
O69.9XX2	LABOR AND DELIVERY COMPLICATED BY CORD COMPLICATION, UNSPECIFIED, FETUS 2	LABOR AND DELIVERY COMPLICATED BY CORD COMP, UNSP, FETUS 2
O69.9XX3	LABOR AND DELIVERY COMPLICATED BY CORD COMPLICATION, UNSPECIFIED, FETUS 3	LABOR AND DELIVERY COMPLICATED BY CORD COMP, UNSP, FETUS 3
O69.9XX4	LABOR AND DELIVERY COMPLICATED BY CORD COMPLICATION, UNSPECIFIED, FETUS 4	LABOR AND DELIVERY COMPLICATED BY CORD COMP, UNSP, FETUS 4
O69.9XX5	LABOR AND DELIVERY COMPLICATED BY CORD COMPLICATION, UNSPECIFIED, FETUS 5	LABOR AND DELIVERY COMPLICATED BY CORD COMP, UNSP, FETUS 5
O69.9XX9	LABOR AND DELIVERY COMPLICATED BY CORD COMPLICATION, UNSPECIFIED, OTHER FETUS	LABOR AND DELIVERY COMPLICATED BY CORD COMP, UNSP, OTH
O76	ABNORMALITY IN FETAL HEART RATE AND RHYTHM COMPLICATING LABOR AND DELIVERY	ABNLT IN FETAL HEART RATE AND RHYTHM COMP LABOR AND DELIVERY
O77.0	LABOR AND DELIVERY COMPLICATED BY MECONIUM IN AMNIOTIC FLUID	LABOR AND DELIVERY COMPLICATED BY MECONIUM IN AMNIOTIC FLUID
O77.1	FETAL STRESS IN LABOR OR DELIVERY DUE TO DRUG ADMINISTRATION	FETAL STRESS IN LABOR OR DELIVERY DUE TO DRUG ADMINISTRATION
O77.8	LABOR AND DELIVERY COMPLICATED BY OTHER EVIDENCE OF FETAL STRESS	LABOR AND DELIVERY COMP BY OTH EVIDENCE OF FETAL STRESS
O77.9	LABOR AND DELIVERY COMPLICATED BY FETAL STRESS, UNSPECIFIED	LABOR AND DELIVERY COMPLICATED BY FETAL STRESS, UNSPECIFIED
O99.111	OTHER DISEASES OF THE BLOOD AND BLOOD-FORMING ORGANS AND CERTAIN DISORDERS INVOLVING THE IMMUNE MECHANISM COMPLICATING PREGNANCY, FIRST TRIMESTER	OTH DIS OF BLD/BLD-FORM ORG/IMMUN MECHNSM COMP PREG, 1ST TRI



## SECTION 6 BIRTH OUTCOMES INITIATIVE

### BOI APPROVED DELIVERY GUIDELINES

ICD-10 CODE	DESCRIPTION	SHORTEN DESCRIPTION
O99.112	OTHER DISEASES OF THE BLOOD AND BLOOD-FORMING ORGANS AND CERTAIN DISORDERS INVOLVING THE IMMUNE MECHANISM COMPLICATING PREGNANCY, SECOND TRIMESTER	OTH DIS OF BLD/BLD-FORM ORG/IMMUN MECHNSM COMP PREG, 2ND TRI
O99.113	OTHER DISEASES OF THE BLOOD AND BLOOD-FORMING ORGANS AND CERTAIN DISORDERS INVOLVING THE IMMUNE MECHANISM COMPLICATING PREGNANCY, THIRD TRIMESTER	OTH DIS OF BLD/BLD-FORM ORG/IMMUN MECHNSM COMP PREG, 3RD TRI
O99.119	OTHER DISEASES OF THE BLOOD AND BLOOD-FORMING ORGANS AND CERTAIN DISORDERS INVOLVING THE IMMUNE MECHANISM COMPLICATING PREGNANCY, UNSPECIFIED TRIMESTER	OTH DIS OF BLD/BLD-FORM ORG/IMMUN MECHNSM COMP PREG,UNSP TRI
O99.12	OTHER DISEASES OF THE BLOOD AND BLOOD-FORMING ORGANS AND CERTAIN DISORDERS INVOLVING THE IMMUNE MECHANISM COMPLICATING CHILDBIRTH	OTH DIS OF THE BLD/BLD-FORM ORG/IMMUN MECHNSM COMP CHLDBRTH
O99.13	OTHER DISEASES OF THE BLOOD AND BLOOD-FORMING ORGANS AND CERTAIN DISORDERS INVOLVING THE IMMUNE MECHANISM COMPLICATING THE PUERPERIUM	OTH DIS OF THE BLD/BLD-FORM ORG/IMMUN MECHNSM COMP THE PUERP
O99.411	DISEASES OF THE CIRCULATORY SYSTEM COMPLICATING PREGNANCY, FIRST TRIMESTER	DISEASES OF THE CIRC SYS COMP PREGNANCY, FIRST TRIMESTER
O99.412	DISEASES OF THE CIRCULATORY SYSTEM COMPLICATING PREGNANCY, SECOND TRIMESTER	DISEASES OF THE CIRC SYS COMP PREGNANCY, SECOND TRIMESTER
O99.413	DISEASES OF THE CIRCULATORY SYSTEM COMPLICATING PREGNANCY, THIRD TRIMESTER	DISEASES OF THE CIRC SYS COMP PREGNANCY, THIRD TRIMESTER
O99.419	DISEASES OF THE CIRCULATORY SYSTEM COMPLICATING PREGNANCY, UNSPECIFIED TRIMESTER	DISEASES OF THE CIRC SYS COMP PREGNANCY, UNSP TRIMESTER
O99.42	DISEASES OF THE CIRCULATORY SYSTEM COMPLICATING CHILDBIRTH	DISEASES OF THE CIRCULATORY SYSTEM COMPLICATING CHILDBIRTH
O99.43	DISEASES OF THE CIRCULATORY SYSTEM COMPLICATING THE PUERPERIUM	DISEASES OF THE CIRC SYS COMPLICATING THE PUERPERIUM
O99.810	ABNORMAL GLUCOSE COMPLICATING PREGNANCY	ABNORMAL GLUCOSE COMPLICATING PREGNANCY
O99.814	ABNORMAL GLUCOSE COMPLICATING CHILDBIRTH	ABNORMAL GLUCOSE COMPLICATING CHILDBIRTH
O99.815	ABNORMAL GLUCOSE COMPLICATING THE PUERPERIUM	ABNORMAL GLUCOSE COMPLICATING THE PUERPERIUM
O99.89	OTHER SPECIFIED DISEASES AND CONDITIONS	OTHER SPECIFIED DISEASES AND

## SECTION 6 BIRTH OUTCOMES INITIATIVE

### BOI APPROVED DELIVERY GUIDELINES

ICD-10 CODE	DESCRIPTION	SHORTEN DESCRIPTION
	COMPLICATING PREGNANCY, CHILDBIRTH AND THE PUERPERIUM	CONDITIONS COMPLICATING PREGNANCY, CHILDBIRTH AND THE PUERPERIUM
Z21	ASYMPTOMATIC HUMAN IMMUNODEFICIENCY VIRUS [HIV] INFECTION STATUS	ASYMPTOMATIC HUMAN IMMUNODEFICIENCY VIRUS INFECTION STATUS
Z37.1	SINGLE STILLBIRTH	SINGLE STILLBIRTH
Z37.3	TWINS, ONE LIVEBORN AND ONE STILLBORN	TWINS, ONE LIVEBORN AND ONE STILLBORN
Z37.4	TWINS, BOTH STILLBORN	TWINS, BOTH STILLBORN
Z37.60	MULTIPLE BIRTHS, UNSPECIFIED, SOME LIVEBORN	MULTIPLE BIRTHS, UNSPECIFIED, SOME LIVEBORN
Z37.61	TRIPLETS, SOME LIVEBORN	TRIPLETS, SOME LIVEBORN
Z37.62	QUADRUPLETS, SOME LIVEBORN	QUADRUPLETS, SOME LIVEBORN
Z37.63	QUINTUPLETS, SOME LIVEBORN	QUINTUPLETS, SOME LIVEBORN
Z37.64	SEXTUPLETS, SOME LIVEBORN	SEXTUPLETS, SOME LIVEBORN
Z37.69	OTHER MULTIPLE BIRTHS, SOME LIVEBORN	OTHER MULTIPLE BIRTHS, SOME LIVEBORN
Z37.7	OTHER MULTIPLE BIRTHS, ALL STILLBORN	OTHER MULTIPLE BIRTHS, ALL STILLBORN

## **SECTION 6 BIRTH OUTCOMES INITIATIVE**

### **BOI APPROVED DELIVERY GUIDELINES**

This page was intentionally left blank.

**SECTION 6 BIRTH OUTCOMES INITIATIVE**

**SOUTH CAROLINA PERINATAL REGIONS**

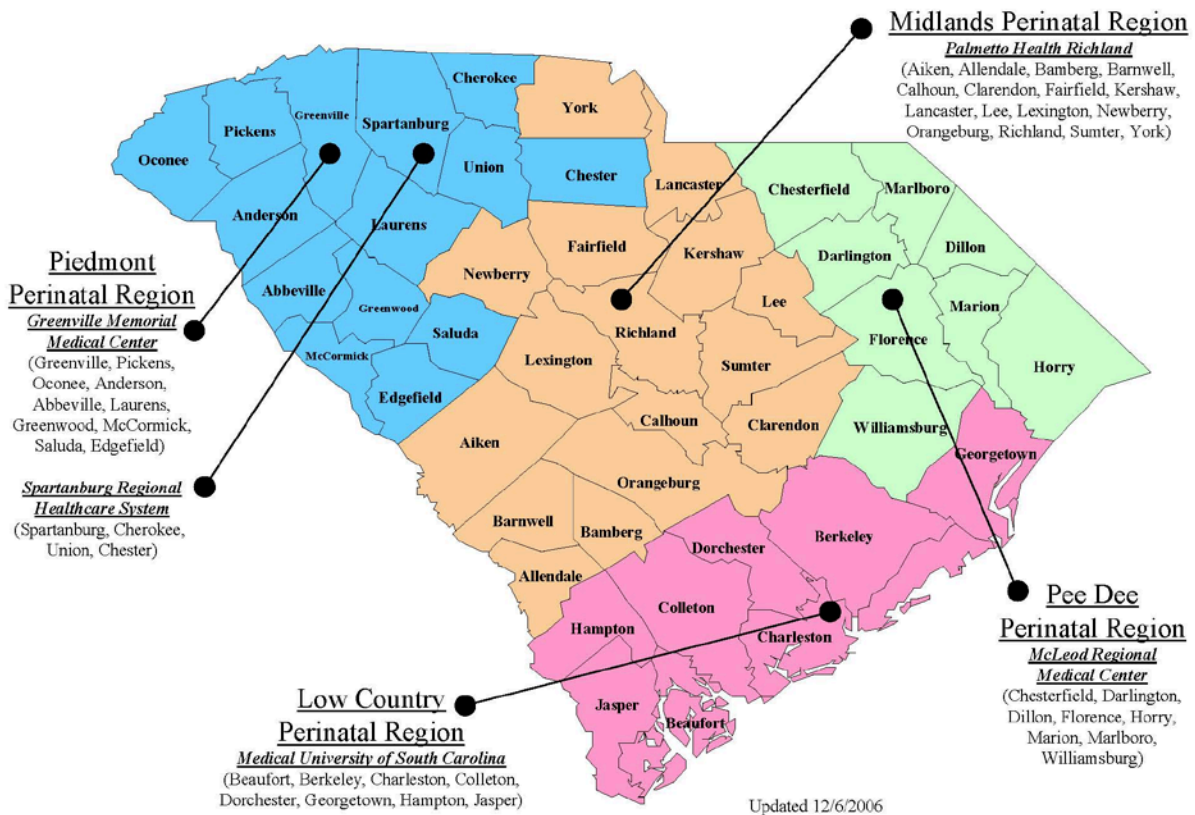

## SECTION 6 BIRTH OUTCOMES INITIATIVE

### SOUTH CAROLINA PERINATAL REGIONS

<i>South Carolina Perinatal Regionalization Care System</i>				
Regional Center	Counties	Regional System Developer	Outreach Education	Transport
<p><b><u>LOW COUNTRY REGION</u></b>  MUSC Medical Center  165 Ashley Avenue  MSC 917  Charleston, SC 29425  Phone: (843) 792-5179  Fax: (843) 792-8801</p>	<p>Beaufort    Dorchester  Berkeley    Hampton  Charleston    Jasper  Colleton    Georgetown</p>	<p><b><i>Kathy Ray, RN, MSN</i></b>  MUSC/Dept. of Pediatrics  Division of Neonatology  165 Ashley Avenue  MSC 917  Charleston, SC 29425  Phone: (843) 792-2602  Fax: (843) 792-8801  Beeper: (843) 792-0590 ID#12413  E-mail: rayk@musc.edu</p>	<p><b><i>Mary Ernst, RNC - OB</i></b>  Phone: (843) 792-6395  Fax: (843) 762-3490  Beeper: (843) 792-0590 ID#13010  E-mail: ernstm@musc.edu</p> <p><b><i>Ron'a Cushman, MS, APRN, NNP - Neo</i></b>  Phone: (843) 792-7784  Fax: (843) 792-8801  Beeper: (843) 792-0590 ID#12530  E-mail: cushman@musc.edu</p>	<p><b><i>MEDUCARE (Neonatal):</i></b>  1-800-423-1330  Local: (843) 792-3311</p> <p><b><i>Meduine (Maternal):</i></b>  1-800-922-5250</p>
<p><b><u>MIDLANDS REGION</u></b>  Palmetto Health Richland  5 Medical Park  Columbia, SC 29203  NICU: (803) 434-7151  Fax: (803) 434-6401  L&amp;D: (803) 434-6333  Fax: (803) 434-6334</p>	<p>Aiken    Lancaster  Allendale    Lee  Bamberg    Lexington  Barnwell    Newberry  Calhoun    Orangeburg  Clarendon    Richland  Fairfield    Sumter  Kershaw    York</p>	<p><b><i>Amy Nienhuis, LISW-CP, MSW</i></b>  3 Medical Park, Suite 400  Columbia, SC 29203  Phone: (803) 434-6961  Fax: (803) 434-4309  Cell: (803) 397-8828  Beeper: (803) 352-0363  E-mail:  <a href="mailto:Amy.Nienhuis@palmettohealth.org">Amy.Nienhuis@palmettohealth.org</a></p>	<p><b><i>Michelle Flanagan, RN, BSN - OB</i></b>  3 Medical Park, Suite 400  Phone: (803) 434-7243  Fax: (803) 434-4309  Beeper: (803) 352-1997  E-mail:  <a href="mailto:Michelle.Flanagan@palmettohealth.org">Michelle.Flanagan@palmettohealth.org</a></p> <p><b><i>Chaka Davis, MSN, MPH - Neo</i></b>  3 Medical Park, Suite 400  Phone: (803) 434-2913  Fax: (803) 434-4309  Beeper: (803) 352-0362  E-mail:  <a href="mailto:Chaka.Davis@palmettohealth.org">Chaka.Davis@palmettohealth.org</a></p>	<p>To arrange <i>Maternal Transport</i>:  Call L&amp;D: (803) 434-6333 or  MFM pager: 888-527-0174</p> <p>To arrange <i>Neonatal Transport</i>:  call: NICU @ (803) 434-7151</p>
<p><b><u>PEE DEE REGION</u></b>  McLeod Regional Med Center  555 East Cheves Street  Florence, SC 29506-2617  PO Box 100551  Florence, SC 29502-0551  NICU: (843) 777-8379  Fax: (843) 777-8345  L&amp;D: (843) 777-8450  Fax: (843) 777-2499</p>	<p>Chesterfield    Horry  Darlington    Marion  Dillon    Marlboro  Florence    Williamsburg</p>	<p><b><i>Jeannie Thompson, RNC, BSN</i></b>  McLeod Regional Medical Center  PO Box 100551  Florence, SC 29502-0551  Phone: (843) 777-5059  Fax: (843) 777-8172  E-mail:  <a href="mailto:jthompson@mcleodhealth.org">jthompson@mcleodhealth.org</a></p>	<p><b><i>Helen Hokanson, RN - OB</i></b>  Phone: (843) 777-8461  Fax: (843) 777-8474  E-mail:  <a href="mailto:hhokanson@mcleodhealth.org">hhokanson@mcleodhealth.org</a></p> <p><b><i>Heather Heape, RN - Neo</i></b>  Phone: (843) 777-5027  Fax: (843) 777-8474  E-mail:  <a href="mailto:hheape@mcleodhealth.org">hheape@mcleodhealth.org</a></p>	<p><i>Neonatal Transport</i>:  Call: NICU @ (843) 777-8380</p> <p><i>Maternal Transport</i>:  Call: Hotline @ 1-866-678-3889</p>

## SECTION 6 BIRTH OUTCOMES INITIATIVE

### SOUTH CAROLINA PERINATAL REGIONS

<i>South Carolina Perinatal Regionalization Care System</i>				
Regional Center	Counties	Regional System Developer	Outreach Education	Transport
<p><b><u>PIEDMONT REGION</u></b>  Greenville Hospital System  701 Grove Road  Greenville, SC 29605  NICU: (864) 455-7165  L&amp;D: (864) 455-7164  Fax: (864) 455-8434</p>	<p>Abbeville Oconee  Anderson Pickens  Greenville Laurens  Edgefield McCormick  Greenwood Saluda</p>	<p><b><i>Meg Jewell, MA</i></b>  Dept. of Perinatal Development  701 Grove Rd., Attn: 6th Floor  Greenville, SC 29605  Phone: (864) 455-8441  Fax: (864) 455-5075  Beeper: (864) 996-4898  E-mail: mjewell@ghs.org</p>	<p><b><i>Danny Dearybury, RNC, BHS - OB</i></b>  Phone: (864) 455-3063  Fax: (864) 455-5075  Beeper: (864) 996-0738  E-mail: ddearybury@ghs.org</p> <p><b><i>Bridget Allen, RNC, MS - Neo</i></b>  Phone: (864) 455-7059  Fax: (864) 455-8368  Beeper: (864) 996-4912  E-mail: ballen@ghs.org</p>	<p><b><i>Neonatal Transport:</i></b>  <b><i>Jennifer Griffin, RN</i></b>  Phone: (864) 455-7165  Beeper: (864) 455-7000  NICU: (864) 455-7165</p> <p><b><i>Maternal Transport:</i></b>  Phone: (864) 455-1640 cr  (864) 455-7164</p>
<p><b><u>PIEDMONT REGION</u></b>  Spartanburg Regional Health Care System  101 East Wood Street  Spartanburg, SC 29303  Phone: (864) 560-6000  Fax: (864) 560-6010</p>	<p>Cherokee Spartanburg  Chester Union</p>	<p><b><i>Meg Jewell, MA</i></b>  Dept. of Perinatal Development  701 Grove Rd., Attn: 6th Floor  Greenville, SC 29605  Phone: (864) 455-8441  Fax: (864) 455-5075  Beeper: (864) 996-4898  E-mail: mjewell@ghs.org</p>	<p><b><i>Ann Clayton, RNC, BSN - OB</i></b>  Voice Mail: (864) 560-2243  Cell Phone: (864) 809-1003  Fax: (864) 560-2295  E-mail: vclayton@srhs.com</p> <p><b><i>Alicia Whiteside, RNC, BSN - Neo</i></b>  Phone: (864) 560-6516  Cell: (864) 809-7016  Fax: (864) 560-6010  E-mail: awhiteside@srhs.com</p>	<p><b><i>Arrange Neonatal Transport:</i></b>  (864) 560-6297</p> <p><b><i>Arrange Maternal Transport:</i></b>  L&amp;D Triage: (864) 560-2275  MFM: (864) 560-1618  Dr. Scardo pager: (864) 253-7889  Dr. Vermillon pager: (864) 253-2458  OB Resident on call pager:  (864) 620-6460</p>
<p><b><u>SC DHEC CENTRAL OFFICE</u></b>  <b><i>Kathy Swanson, MSPH</i></b>  Director  Division of Perinatal Systems  1751 Calhoun Street  Columbia, SC 29201</p>				
<p>Phone: (803) 898-0734  Fax: (803) 898-2065  E-mail: swansckm@dhec.sc.gov</p>			<p>Revised: July 7, 2008</p>	

## **SECTION 6 BIRTH OUTCOMES INITIATIVE**

### **SOUTH CAROLINA PERINATAL REGIONS**

This page was intentionally left blank.

## SECTION 6 BIRTH OUTCOMES INITIATIVE

# ACOG PATIENT SAFETY CHECKLIST FOR SCHEDULING INDUCTION OF LABOR

The American College of  
Obstetricians and Gynecologists  
*Women's Health Care Physicians*



## Patient Safety Checklist

Number 5 • December 2011  
*(Replaces Patient Safety Checklist No. 1, November 2011)*

### SCHEDULING INDUCTION OF LABOR

Date \_\_\_\_\_ Patient \_\_\_\_\_ Date of birth \_\_\_\_\_ MR # \_\_\_\_\_  
 Physician or certified nurse–midwife \_\_\_\_\_ Last menstrual period \_\_\_\_\_  
 Gravidity/Parity \_\_\_\_\_  
 Estimated date of delivery \_\_\_\_\_ Best estimated gestational age at delivery \_\_\_\_\_  
 Proposed induction date \_\_\_\_\_ Proposed admission time \_\_\_\_\_

- Gestational age of 39 0/7 weeks or older confirmed by either of the following criteria (1):
- Ultrasound measurement at less than 20 weeks of gestation supports gestational age of 39 weeks or greater
  - Fetal heart tones have been documented as present for 30 weeks of gestation by Doppler ultrasonography

Indication for induction: (choose one)

- Medical complication or condition (1): Diagnosis: \_\_\_\_\_
- Nonmedically indicated (1–3): Circumstances: \_\_\_\_\_

Patient counseled about risks, benefits, and alternatives to induction of labor (1)

- Consent form signed as required by institution

Bishop Score (see below) (1): \_\_\_\_\_

#### Bishop Scoring System

Score	Factor				
	Dilation (cm)	Position of Cervix	Effacement (%)	Station*	Cervical Consistency
0	Closed	Posterior	0–30	-3	Firm
1	1–2	Midposition	40–50	-2	Medium
2	3–4	Anterior	60–70	-1, 0	Soft
3	5–6	—	80	+1, +2	—

\*Station reflects a -3 to +3 scale.

Modified from Bishop EH. Pelvic scoring for elective induction. *Obstet Gynecol* 1964;24:266–8.

- Pertinent prenatal laboratory test results (eg, group B streptococci or hematocrit) available (4, 5)
- Special concerns (eg, allergies, medical problems, and special needs): \_\_\_\_\_

#### To be completed by reviewer:

- Approved induction after 39 0/7 weeks of gestation by aforementioned dating criteria
- Approved induction before 39 0/7 weeks of gestation (medical indication)
- HARD STOP** – gestational age, indication, consent, or other issues prevent initiating induction without further information or consultation with department chair



**SECTION 6 BIRTH OUTCOMES INITIATIVE**

**ACOG PATIENT SAFETY CHECKLIST FOR SCHEDULING INDUCTION OF LABOR**

This page was intentionally left blank.

## SECTION 6 BIRTH OUTCOMES INITIATIVE

# ACOG PATIENT SAFETY CHECKLIST FOR PLANNED CESAREAN DELIVERY

The American College of  
Obstetricians and Gynecologists  
Women's Health Care Physicians



### *Patient Safety Checklist* ✓

Number 3 • December 2011

#### SCHEDULING PLANNED CESAREAN DELIVERY

Date \_\_\_\_\_ Patient \_\_\_\_\_ Date of birth \_\_\_\_\_ MR # \_\_\_\_\_  
 Physician or certified nurse–midwife \_\_\_\_\_ Last menstrual period \_\_\_\_\_  
 Gravidity/Parity \_\_\_\_\_  
 Estimated date of delivery \_\_\_\_\_ Best estimated gestational age (at admission) \_\_\_\_\_  
 Proposed cesarean delivery date \_\_\_\_\_

##### Indication (choose one):

- Medically indicated: Diagnosis: \_\_\_\_\_
- Repeat cesarean delivery (choose one) (1, 2):
  - Trial of labor not appropriate: Reason: \_\_\_\_\_
  - Trial of labor offered
    - Yes
    - No: Reason: \_\_\_\_\_
  - Patient counseled about risks and benefits of cesarean delivery versus trial of labor and vaginal delivery (1, 3)
    - Consent form signed as required by the institution
  - Repeat cesarean delivery for logistical reasons: Circumstances: \_\_\_\_\_
- Elective primary cesarean delivery at maternal request (4):
  - Patient counseled about risks and benefits of cesarean delivery versus vaginal delivery (1, 3)
    - Consent form signed as requested by institution
- Gestational age of 39 0/7 weeks or greater confirmed by either of the following criteria (5):
  - Ultrasound measurement at less than 20 weeks of gestation supports gestational age of 39 weeks or greater
  - Fetal heart tones have been documented as present for 30 weeks of gestation by Doppler ultrasonography

If this is an elective cesarean delivery and gestational age is 39 0/7 weeks or less, reason for variance: \_\_\_\_\_

Results of amniocentesis (if performed): \_\_\_\_\_

- Preoperative and pertinent prenatal laboratory test results (eg, group B streptococci or hematocrit) available (2)
- Special concerns (eg, allergies, medical problems, and special needs) \_\_\_\_\_
- Pertinent comorbid risk factors (maternal and fetal) \_\_\_\_\_

##### To be completed by reviewer:

- Approved cesarean delivery for gestational age equal to or greater than 39 0/7 weeks by the aforementioned dating criteria
- Approved cesarean delivery before 39 0/7 weeks of gestation (medical indication)
- HARD STOP** – gestational age, indication, consent, or other issues prevent initiating planned cesarean delivery without further information or consultation with department chair

## SECTION 6 BIRTH OUTCOMES INITIATIVE

### ACOG PATIENT SAFETY CHECKLIST FOR PLANNED CESAREAN DELIVERY

#### References

1. Vaginal birth after cesarean delivery. Practice Bulletin No. 115. American College of Obstetricians and Gynecologists. *Obstet Gynecol* 2010;116:786–90.
2. American Academy of Pediatrics, American College of Obstetricians and Gynecologists. Intrapartum and postpartum care. In: *Guidelines for perinatal care*. 6th ed. Elk Grove Village (IL): AAP; Washington, DC: ACOG; 2007. p. 139–74.
3. Surgery and patient choice. ACOG Committee Opinion No. 395. American College of Obstetricians and Gynecologists. *Obstet Gynecol* 2008;111:243–7.
4. Cesarean delivery on maternal request. ACOG Committee Opinion No. 394. American College of Obstetricians and Gynecologists. *Obstet Gynecol* 2007;110:1501.
5. Fetal lung maturity. ACOG Practice Bulletin No. 97. American College of Obstetricians and Gynecologists. *Obstet Gynecol* 2008;112:717–26.

---

*Standardization of health care processes and reduced variation has been shown to improve outcomes and quality of care. The American College of Obstetricians and Gynecologists has developed a series of patient safety checklists to help facilitate the standardization process. This checklist reflects emerging clinical, scientific, and patient safety advances as of the date issued and is subject to change. The information should not be construed as dictating an exclusive course of treatment or procedure to be followed. Although the components of a particular checklist may be adapted to local resources, standardization of checklists within an institution is strongly encouraged.*

#### How to Use This Checklist

The Patient Safety Checklist on Scheduling Planned Cesarean Delivery should be completed by the health care provider and submitted to the respective hospital to schedule a planned cesarean delivery. The hospital should establish procedures to review the appropriateness of the scheduling based on the information contained in the checklist. A hard stop should be called if there are questions that arise that require further information or consultation with the department chair.

Copyright December 2011 by the American College of Obstetricians and Gynecologists, 409 12th Street, SW, PO Box 96920, Washington, DC 20090-6920. All rights reserved. No part of this publication may be reproduced, stored in a retrieval system, posted on the Internet, or transmitted, in any form or by any means, electronic, mechanical, photocopying, recording, or otherwise, without prior written permission from the publisher. Requests for authorization to make photocopies should be directed to: Copyright Clearance Center, 222 Rosewood Drive, Danvers, MA 01923, (978) 750-8400.

Scheduling planned cesarean delivery. Patient Safety Checklist No. 3. American College of Obstetricians and Gynecologists. *Obstet Gynecol* 2011;118:1469–70.